GEN

ALLEN COUNTY PUBLIC LIBRARY
3 1833 02484 2301

Gc 977.201 AL5ronc v. 41
Rondot, Alfred B.
Goette-Getty family, Allen
County, Indiana

*ALFRED B. RONDOT COLLECTION*

*SERIES VOLUME FORTY-ONE*

**GOETTE-GETTY FAMILY**
**ALLEN COUNTY, INDIANA**
**PART TWO**

1972

Allen County Public Library
900 Webster Street
PO Box 2270
Fort Wayne, IN 46801-2270

ALFRED B. RONDOT COLLECTION

Series Volume 1 - Rural Mail Directory 1910, v.1-A-B
Series Volume 2 - Rural Mail Directory 1910, v.2-C-D
Series Volume 3 - Rural Mail Directory 1910, v.3-C-D
Series Volume 4 - Rural Mail Directory 1910, v.4-E-G
Series Volume 5 - Rural Mail Directory 1910, v.5-L-M
Series Volume 6 - Rural Mail Directory 1910, v.6-N-R
Series Volume 7 - Rural Mail Directory 1910, v.7-S
Series Volume 8 - Rural Mail Directory 1910, v.8-T-Z
Series Volume 9 - St. Louis Church Cemetery, Besancon, IN
Series Volume 10 - Index to Records of St. Louis Church, Besancon, IN
Series Volume 11 - Records of French and Swiss families, City Directory, 1828-1885
Series Volume 12 - French and Swiss Families, 1800-1900 A Study
Series Volume 13 - French and Swiss Families, 1800-1900, A Study Supplement
Series Volume 14 - French and Swiss Citizens, Lindenwood Cemetery
Series Volume 15 - Early French Settlers in Allen Co., Work Papers. v.1
Series Volume 16 - Early French Settlers in Allen Co., Work Papers, v.2
Series Volume 17 - Early French Settlers in Allen Co., Land, Will, and Probate
Series Volume 18 - Early French Letters in Allen Co., Annotated Name Index to Valley of Upper Maumee
Series Volume 19 - French Surname Study
Series Volume 20 - French Surname Marriage Workbook
Series Volume 21 - French Surname Births Workbook
Series Volume 22 - French Surname Marriages, Pre-1920
Series Volume 23 - French Surname Index, 1880 Plat Map
Series Volume 24 - 1840 Census Abstract, Allen Co., with additional index, A-C
Series Volume 25 - 1840 Census Abstract, Allen Co., with addtional index, D-H
Series Volume 26 - 1840 Census Abstract, Allen Co., with additional index, I-N
Series Volume 27 - 1840 Census Abstract, Allen Co., with additional index, O-S
Series Volume 28 - 1840 Census Abstract, Allen Co., with additional index, T-Y
Series Volume 29 - French and Other Deaths and Obits., A-D
Series Volume 30 - French and Other Deaths and Obits., E-L
Series Volume 31 - French and Other Deaths and Obits., M-R
Series Volume 32 - French and Other Deaths and Obits., S-Z
Series Volume 33 - Rondot Family Genealogy, pt. 1
Series Volume 34 - Rondot Family Genealogy, pt. 2

Series Volume 35 - French and Related Obits., A-L
Series Volume 36 - French and Related Obits., M-Z
Series Volume 37 - Girardot Surname Study, pt. 1
Series Volume 38 - Girardot Surname Study, pt. 2
Series Volume 39 - Girardot Surname Study, pt. 3
Series Volume 40 - Goette-Getty Family, pt. 1
Series Volume 41 - Goette-Getty Family, pt. 2
Series Volume 42 - Selected Obituary Index
Series Volume 43 - Some French Families of Allen Co., A
Series Volume 44 - Some French Families of Allen Co., B (pt. 1 )
Series Volume 45 - Some French Families of Allen Co., B (pt. 2 )
Series Volume 46 - Some French Families of Allen Co., C
Series Volume 47 - Some French Families of Allen Co., D
Series Volume 48 - Some French Families of Allen Co., E-F
Series Volume 49 - Some French Families of Allen Co., G
Series Volume 50 - Some French Families of Allen Co., H-K
Series Volume 51 - Some French Families of Allen Co., L
Series Volume 52 - Some French Families of Allen Co., M-O
Series Volume 53 - Some French Families of Allen Co., P
Series Volume 54 - Some French Families of Allen Co., Q-R
Series Volume 55 - Some French Families of Allen Co., S-U
Series Volume 56 - Some French Families of Allen Co., V-Z
Series Volume 57 - Misc. Families of Allen Co., A
Series Volume 58 - Misc. Families of Allen Co., B-1
Series Volume 59 - Misc. Families of Allen Co., B-2
Series Volume 60 - Misc. Families of Allen Co., C
Series Volume 61 - Misc. Families of Allen Co., D
Series Volume 62 - Misc. Families of Allen Co., E-F
Series Volume 63 - Misc. Families of Allen Co., G-1
Series Volume 64 - Misc. Families of Allen Co., G-2
Series Volume 65 - Misc. Families of Allen Co., H
Series Volume 66 - Misc. Families of Allen Co., I-J
Series Volume 67 - Misc. Families of Allen Co., K
Series Volume 68 - Misc. Families of Allen Co., L
Series Volume 69 - Misc. Families of Allen Co., M
Series Volume 70 - Misc. Families of Allen Co., N-O
Series Volume 71 - Misc. Families of Allen Co., P-1
Series Volume 72 - Misc. Families of Allen Co., P(2)-Q
Series Volume 73 - Misc. Families of Allen Co., R-1
Series Volume 74 - Misc. Families of Allen Co., R-2
Series Volume 75 - Misc. Families of Allen Co., S-1
Series Volume 76 - Misc. Families of Allen Co., S-2
Series Volume 77 - Misc. Families of Allen Co., T
Series Volume 78 - Misc. Families of Allen Co., U-V
Series Volume 79 - Misc. Families of Allen Co., W-Z

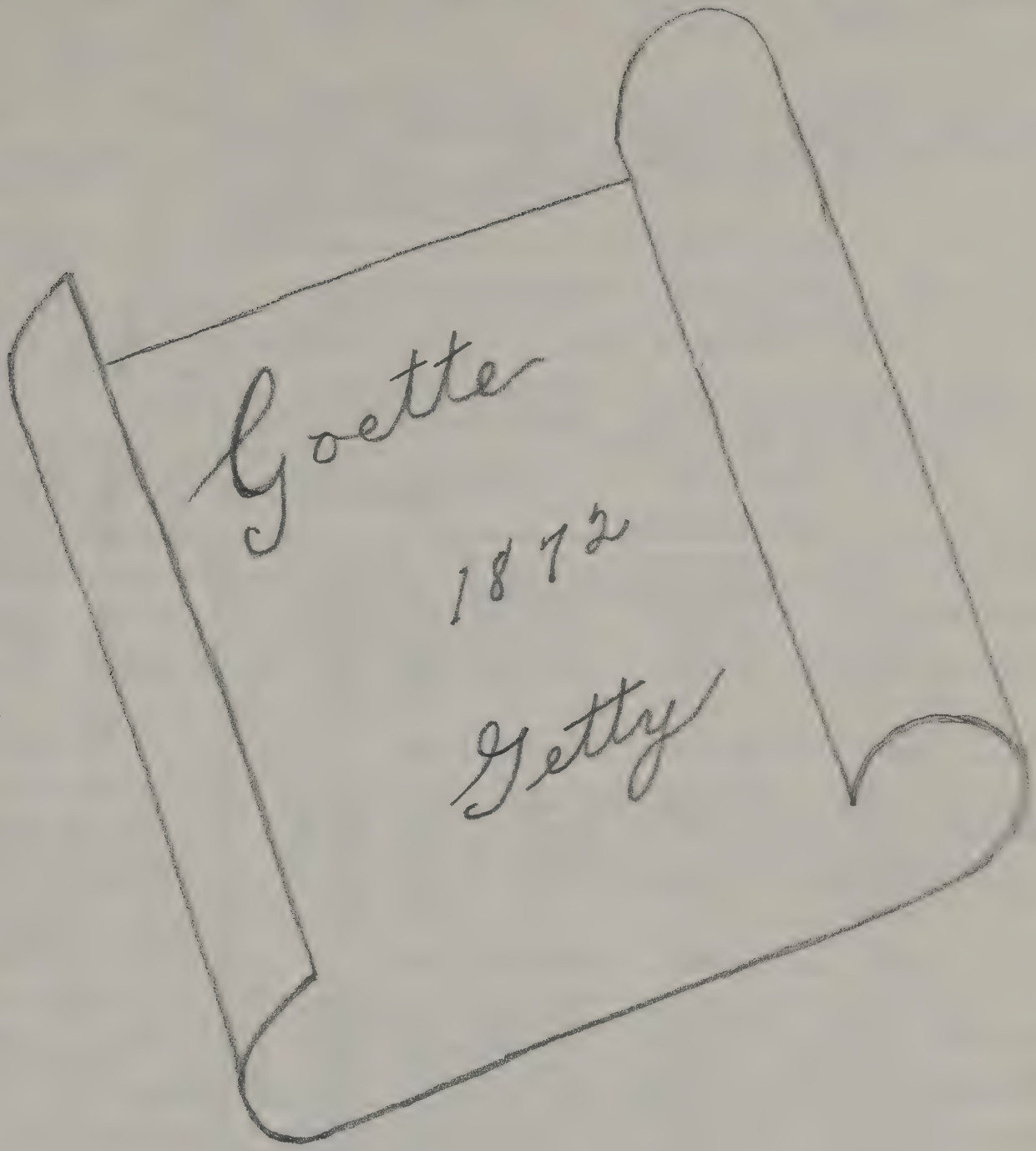


NAME CHANGED FROM "GOETTE"
TO "GETTY" IN 1872

Alfred B. Rondeb
Nov. 1972

# FAMILY GROUP No. 2.15 Husband's Full Name CHRISTOPHER GETTY

This Information Obtained From: FAMILY RECORDS RESEARCH FT. WAYNE, ALLEN CO. PUBLIC LIBRARY. OBIT.

NAME CHANGED FROM "GOETTE" TO "GETTY" IN 1872

1860 CENSUS ATHENS, CO. OHIO
1870 CENSUS FT. WAYNE 7 WARD
1880 CENSUS ALLEN CO. FT. WAYNE
OBIT.

| Husband's Data | Day Month Year | City, Town or Place | County or Province, etc. | State or Country | Add. Info. on Husband |
|---|---|---|---|---|---|
| Birth | 20 AUG 1823 | | PRUSSIA, | GERMANY | |
| Chr'nd | | | | | |
| Mar. | | | | | |
| Death | 18 JAN 1897 | FT. WAYNE | ALLEN, CO. | INDIANA | CH1-18 |
| Burial | 21 JAN 1897 | FT. WAYNE | ALLEN, CO. | INDIANA | CATHOLIC CEM B-445 |

Places of Residence: OHIO, 75 BUCHANAN ST. FT. WAYNE IND
Occupation: LABORER RAILROAD CONST. Church Affiliation: CATHOLIC Military Rec.
Other wives, if any. No. (1) (2) etc. Make separate sheet for each mar. — o —
His Father: Mother's Maiden Name:

Wife's Full Maiden Name FREDERICKA REINING

| Wife's Data | Day Month Year | City, Town or Place | County or Province, etc. | State or Country | Add. Info. on Wife |
|---|---|---|---|---|---|
| Birth | 27 SEPT 1827 | | HESSE DARMSTADT, | GERMANY | |
| Chr'nd | | | | | |
| Death | 24 JAN 1905 | FT. WAYNE | ALLEN, CO. | INDIANA | CH9-2 |
| Burial | 27 JAN 1905 | FT. WAYNE | ALLEN, CO | INDIANA | CATHOLIC CEM B445 |

Places of Residence: 75 BUCHANAN, ST. FT. WAYNE, IND.
Occupation if other than Housewife: Church Affiliation: CATHOLIC
Other husbands, if any. No. (1) (2) etc. Make separate sheet for each mar.
Her Father: Mother's Maiden Name:

Compiler A.B. RONDOT
Address 1648 CIRCLE DR
City, State FT. WAYNE IND
Date NOV 1972 - APRIL 1973

Form A1. Copyright 1963 by The Everton Publishers, Inc., P.O. Box 508, Logan, Utah. Publishers of THE GENEALOGICAL HELPER. Send for a free catalogue with lists and full descriptions of many genealogical aids.

| Sex | Children's Names in Full (Arrange in order of birth) | Children's Data | Day Month Year | City, Town or Place | County or Province, etc. | State or Country | Add. Info. on Children |
|---|---|---|---|---|---|---|---|
| M | 1 GEORGE GETTY | Birth | 17 JAN 1855 | CINCINNATI | HAMILTON CO. | OHIO | |
| | Full Name of Spouse* ADALINE COUR | Mar. | 27 APRIL 1875 | FT. WAYNE | ALLEN, CO. | INDIANA | BK11 PG 224 |
| | | Death | 13 JAN 1926 | CHICAGO | COOK, CO. | ILLINOIS | |
| | | Burial | 16 JAN 1926 | CHICAGO | COOK, CO | ILLINOIS | MT. OLIVE CEM |
| M | 2 JOHN GETTY | Birth | JUNE 1856 | | | OHIO | |
| | Full Name of Spouse* | Mar. | | | | | |
| | | Death | 1860 | CINCINNATI | HAMILTON CO | OHIO | |
| | | Burial | | | | | |
| F | 3 CATHERINE GETTY | Birth | 25 SEPT 1857 | CANAAN TWP. | ATHENS, CO. | OHIO | |
| | Full Name of Spouse* 1ST JOHN A. ALTER 2ND JACOB WEICK | Mar. | 12 FEB 1878 22 APR. 1890 | FT. WAYNE | ALLEN, CO. | INDIANA | BK12 PG418 BK18 PG499 |
| | | Death | 29 MAR 1933 | FT. WAYNE | ALLEN, CO. | INDIANA | |
| | | Burial | 1 APRIL 1933 | FT. WAYNE | ALLEN, CO. | INDIANA | CATHOLIC CEM. B427 |
| F | 4 BARBARA GETTY | Birth | APRIL 1859 | | | OHIO | |
| | Full Name of Spouse* | Mar. | | | | | |
| | | Death | 1860 | CINCINNATI | HAMILTON CO. | OHIO | |
| | | Burial | | | | | |
| M | 5 FRANK JOHN GETTY | Birth | 8 APRIL 1861 | MARIETTA | WASHINGTON, CO. | OHIO | |
| | Full Name of Spouse* MARY ELIZABETH ALTER | Mar. | 17 JAN 1882 | FT. WAYNE | ALLEN, CO. | INDIANA | BK14 PG 450 |
| | | Death | 7 FEB 1935 | FT. WAYNE | ALLEN, CO. | INDIANA | |
| | | Burial | 10 FEB 1935 | FT. WAYNE | ALLEN, CO. | INDIANA | B445 CATHOLIC CEM. |
| M | 6 JOHN XAVIER GETTY | Birth | 4 SEPT 1863 | FT. WAYNE | ALLEN, CO. | INDIANA | |
| | Full Name of Spouse* EMMA H HOFFMAN | Mar. | 26 MAY 1885 | FT. WAYNE | ALLEN, CO. | INDIANA | ST. PETER'S |
| | | Death | 24 NOV 1936 | CHICAGO | COOK, CO. | ILLINOIS | |
| | | Burial | 27 NOV 1936 | CHICAGO | COOK, CO. | ILLINOIS | |
| M | 7 PHILLIP JOHN GETTY | Birth | 19 DEC 1867 | FT. WAYNE | ALLEN, CO. | INDIANA | |
| | Full Name of Spouse* MARY M. SPEIDEL | Mar. | 1 OCT 1888 | FT. WAYNE | ALLEN, CO | INDIANA | BK 18 PG 17 |
| | | Death | 28 DEC 1949 | FT. WAYNE | ALLEN, CO | INDIANA | |
| | | Burial | 30 DEC 1949 | FT. WAYNE | ALLEN, CO | INDIANA | B427 CATHOLIC CEM |
| | 8 | Birth | | | | | |
| | Full Name of Spouse* | Mar. | | | | | |
| | | Death | | | | | |
| | | Burial | | | | | |
| | 9 | Birth | | | | | |
| | Full Name of Spouse* | Mar. | | | | | |
| | | Death | | | | | |
| | | Burial | | | | | |
| | 10 | Birth | | | | | |
| | Full Name of Spouse* | Mar. | | | | | |
| | | Death | | | | | |
| | | Burial | | | | | |

*If married more than once No. each mar. (1) (2) etc. and list in "Add. info. on children" column. Use reverse side for additional children, other notes, references or information.

CHRISTOPHER GETTY
HOME
BUCHANAN STREET
FT. WAYNE, IND.
1863 - 1906
ABR.
1974
THIS HOME WAS TORN DOWN
IN 1979 ABR.

3 1833 02484 2301

FREDERICKA (REINING) GETTY

CHRISTOPHER GETTY
(GOETTE) PRIOR TO
1872.

THIS PICTURE FOUND IN OLD ALBUM OF,
CATHERINE (GETTY) ALTER, WEICK.

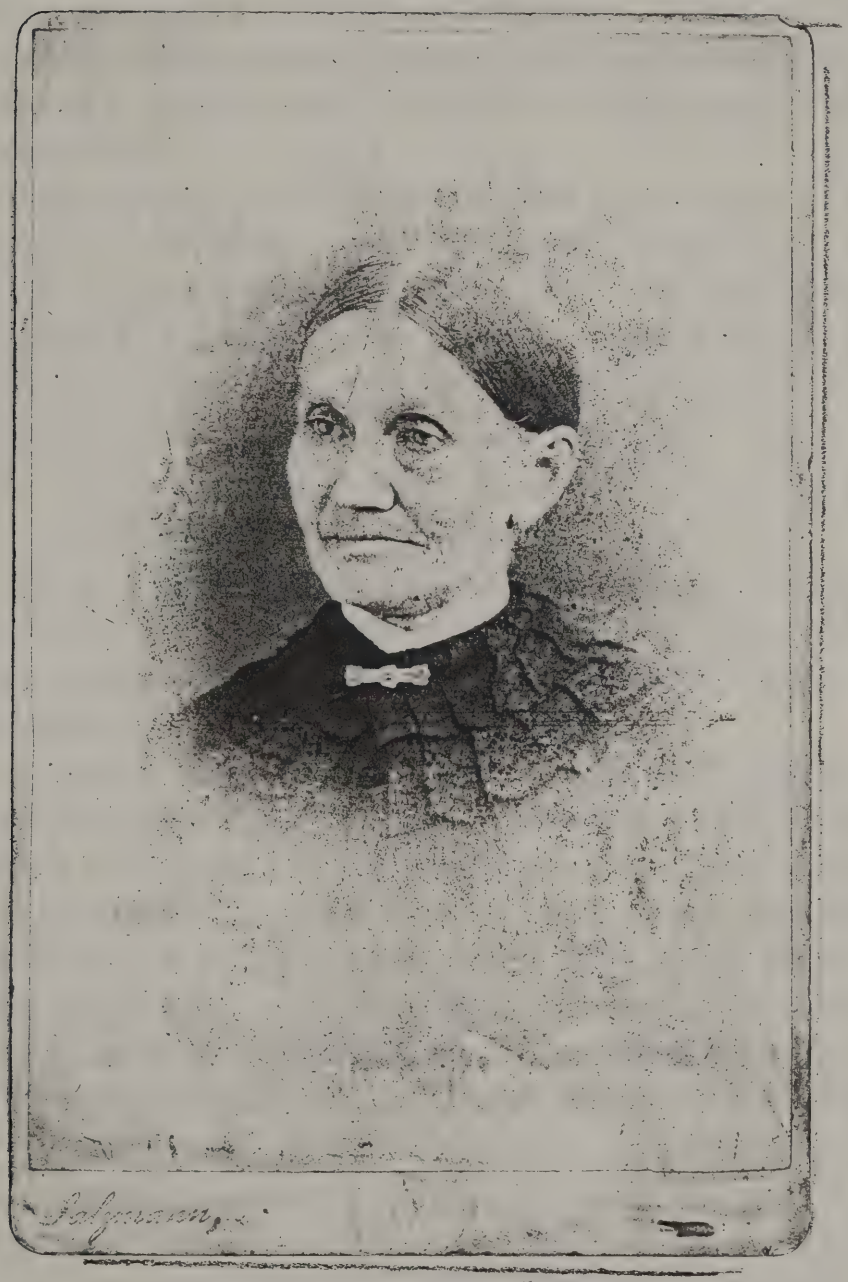

NOTATION ON BACK "GRAND-MA"
PICTURE TAKEN IN FORT WAYNE, IND.
FREDERICKA (REINING) GETTY, BORN 9-27-1827
WIFE OF CHRISTOPHER GETTY.

- GENEALOGY -

CHRISTOPHER ___ GETTY, (GOETTE, GOTTY, GOETHE), A NATIVE OF PRUSSIA, GERMANY, WAS BORN AUGUST 20, 1823; AND CAME TO AMERICA WHEN A YOUNG MAN, ABOUT 1850. HE LIVED IN OHIO AND LATER SETTLED IN FORT WAYNE, INDIANA. THE TIME AND PLACE OF HIS MARRIAGE TO, FREDERICKA ___ REINING (RYNING), WHO WAS BORN SEPTEMBER 27, 1827, IN FULDA, HESSE DARMSTADT, GERMANY, HOWEVER, WE THINK IN 1854 SOME WHERE AROUND MARIETTA OR CINCINNATI, OHIO. DILIGENT SEARCH AND INQUIRY OF PROBATE RECORDS HAVE NOT BEEN SUCESSFULL.

CHRISTOPHER AND FREDERICKA, WERE VERY CLOSE AND ALWAYS LIVED NEAR, JOHN GRAF AND BARBARA (REINING). BARBARA AND FREDERICKA WERE SISTERS. THE U.S. CENSUS FOR OHIO 1860, ATHENS COUNTY, CANAAN TOWNSHIP, POSTOFFICE CANAANVILLE, LIST'S THEM AS NUMBERED FAMILIES #574 AND 577, ACTUALLY A MAP, SHOWS THE HOUSES TO BE AJACENT TO ONE ANOTHER. ALSO WHEN THEY MOVED TO FORT WAYNE IN 1861, THEY LIVED IN SAME HOUSE AT 85E. MAIN ST. FOR PART OF THE FIRST YEAR.

JOHN GRAF, WAS A NATIVE OF EPPERTSHAUSEN, DARMSTADT, AND THE REINING SISTERS WERE FROM FULDA, THE BIRTHTOWN OF CHRISTOPHER IS NOT KNOWN, BUT, WE THINK, HE CAME FROM THIS SAME AREA OF GERMANY.

WE DON'T KNOW IF THE TWO COUPLES MET PRIOR TO COMING TO AMERICA, OR IF THEY MET ON THE BOAT COMING OVER.? SEARCH OF SHIP'S PASSENGER LIST'S FOR PERIOD 1850-1854 HAS BROUGHT NO RESULTS.

TO UNDERSTAND THE REASON AND CAUSE FOR THESE YOUNG PEOPLE TO LEAVE THEIR HOMES, ONE, ONLY NEEDS TO READ A LITTLE GERMAN 1848 HISTORY. IN NUMEROUS STATES OF GERMANY, UPRISINGS TOOK PLACE IN WHICH THE PATRIOTS DEMANDED MORE LIBERAL CONSTITUTIONS FROM THEIR RULERS. EVEN IN PRUSSIA, THE STRONG HOLD OF DESPOTISM THE KING WAS FORCED TO PROMISE CONSIDERABLE REFORM AT THE SAME TIME REPRESENTATIVES FROM ALL OVER GERMANY WERE ELECTED TO A NATIONAL ASSEMBLY AT FRANKFURT. THE OBJECT WAS TO DRAFT A CONSTITUTION FOR A UNITED GERMANY. MUCH VALUABLE TIME WAS WASTED BY THE FRANKFURT ASSEMBLY IN ARGUING ABOUT THE RIGHTS OF MAN, AND THE NATURE OF THE NEW CONSTITUTION. FINALLY, THE KING OF PRUSSIA AND OTHER GERMAN RULERS GOT THE UPPER HAND. THE ASSEMBLY WAS DISBANDED BY FORCE, AND ALL HOPE FOR THE UNION OF THE GERMAN PEOPLE ENDED FOR SOME TIME. MANY OUTSTANDING GERMANS FLED FROM GERMANY TO MAKE THEIR HOMES IN THE UNITED STATES.

CONT PG2

REF: CHRISTOPHER GETTY GENEALOGY

CHRISTOPHER ____ GETTY, WAS EMPLOYED AS A LABORER ON THE BUILDING OF THE MARIETTA AND CINCINNATI RAILROAD. THE FAMILY STORY IS; HE WORKED ON GRADING OF THE RIGHT OF WAY, AND BUILDING OF THE ROADBED PRIOR TO LAYING OF THE CROSS TIES. HE FOLLOWED THIS LINE OF WORK AFTER COMING TO FORT WAYNE, FOR THE PITTSBURGH, FT. WAYNE AND CHICAGO RAILROAD. BY 1870 THIS TYPE WORK WAS COMPLETED, AND FROM THEN ON, HE WAS EMPLOYED IN THE RAILROAD SHOPS. THE CITY DIRECTORY FOR 1864 INDICATES THE FAMILY WAS LIVING IN A HOME ON THE NORTH SIDE OF BUCHANAN STREET, BETWEEN MONROE AND CLAY STREETS. THIS WAS PRIOR TO THE HOUSE NUMBERING SYSTEM.

IN LATER YEARS HE AND HIS SONS FRANK AND PHILLIP OPERATED A WOOD YARD. THEY WOULD BRING THE LOGS IN FROM THE SURRONDING COUNTRY SIDE AND PROCESS THEM INTO FIREWOOD. TEAMS OF HORSES AND HEAVY DRAY WAGONS WERE USED TO HANDLE THIS BUSINESS.

MR. GETTY, WAS A CHARTER MEMBER OF ST PETER'S CATHOLIC CHURCH, AND HE PARTICIPATED IN THE BUILDING OF THE FIRST COMBINATION CHURCH AND SCHOOL, LOCATED ON ST. MARTIN STREET. THE STOREY GOES: HE SUPPLIED THE TEAM AND SCOOP USED TO DIG OUT FOR THE FOUNDATION. IN ITS EARLY STAGES OF BUILDING, IT WAS A DO IT YOURSELF TYPE OF PARISH PROJECT.

SEVEN CHILDREN WERE BORN TO THIS UNION, OF WHICH FIVE SURVIVED, GEORGE, BORN 1-17-1855; CATHERINE, BORN 9-25, 1857; FRANK, BORN 4-8-1861; XAVIER, BORN 9-4-1863; AND PHILLIP, BORN 12,19-1867.

MR. GETTY, ENJOYED A FULL LIFE OF SEVENTY FOUR YEARS, AND PASSED AWAY, JANUARY 18, 1897, AND IS BURRIED IN THE CATHOLIC CEMETERY AT FT. WAYNE. MRS GETTY OUTLIVED HER HUSBAND AND REACHED AGE OF SEVENTY EIGHT YEARS, PASSING TO HER REWARD JANUARY 24, 1905.

BY.
Alfred B Rondot
JAN. 1976

FORT WAYNE MORNING JOURNAL 26

TUESDAY JANUARY 19, 1897 25

AN OLD RESIDENT GONE. 21

DEATH OF CHRISTOPHER GETTY LAST NIGHT 17

CHRISTOPHER GETTY AN OLD RESIDENT OF THE SOUTH SIDE DIED LAST NIGHT AT HIS HOME 75 BUCHANAN ST. HE WAS A NATIVE OF GERMANY AND CAME TO FT. WAYNE IN ANTE BELLUM DAYS. (BEFORE CIVIL WAR DAYS) AND FOR MANY YEARS WAS EMPLOYED IN THE PENNSYLVANIA SHOPS. HE LEAVES A WIFE AND SEVERAL GROWN UP CHILDREN. ONE OF WHOM GEORGE GETTY FORMERLY CONDUCTED A TRUNK FACTORY ON EAST COLUMBIA ST. HIS DEATH WAS CAUSED BY A COMPLICATION OF DISEASES. HE WAS ONE OF THE FOUNDERS OF ST. PETER'S CATHOLIC CHURCH. THE FUNERAL WILL TAKE PLACE PROBABLY ON THURSDAY THOUGH THIS HAS NOT BEEN DEFINITELY DECIDED.

THURSDAY JANUARY 21, 1897 25

DEATH & FUNERALS

THE FUNERAL OF THE LATE CHRISTOPHER GETTY WILL TAKE PLACE AT 90'CLOCK THIS MORNING FROM ST. PETERS CATHOLIC CHURCH.

BURIAL CATHOLIC CEMETERY.

COPIED JAN 1972

Alfred B Rondot

DIED 1-18-1897
BUR 1-21-1897

THE FORT WAYNE, DAILY NEWS

2.15

PG4 WEDNESDAY JAN. 25, 1905

MRS. FREDERICKA GETTY

MRS FREDERICKA GETTY AGED SEVENTY EIGHT YEARS, DIED LAST NIGHT AT THE HOME OF HER SON, FRANK GETTY 517 BUCHANAN STREET, OF HEART TROUBLE AND THE INFIRMITIES DUE TO HER ADVANCED AGE. HER DEATH WAS QUITE SUDDEN OCCURING WHILE SHE WAS TALKING TO HER SON IN THE SETTING ROOM ABOUT 10:30 O'CLOCK. MRS GETTY MADE HER HOME WITH HER SON, WHO IS A TRAVELING MAN. HE SAT UP TUESDAY NIGHT MAKING OUT A REPORT WHEN HIS MOTHER ASKED HIM IF HE WAS ABOUT READY TO RETIRE. AS SHE FINISHED THE REMARK, SHE FELL FROM HER CHAIR. WHEN PICKED UP SHE WAS IN A STUPER. RESTORATIVES WERE APPLIED BUT SHE STEADLY SANK UNTIL DISSOLUTION TOOK PLACE. DURING THE DAY SHE HAD APPEARED IN HER USUAL HEALTH AND THERE WAS NO INTIMATION OF HER APPROACHING DEATH. MRS GETTY WAS BORN IN GERMANY SEPTEMBER 27, 1827 AND CAME TO FT. WAYNE FORTY FOUR YEARS AGO AND WAS WIDLY KNOWN IN THE CITY. SHE WAS A MEMBER OF ST. PETER'S CATHOLIC CHURCH, AND BY THE MEMBERS OF THAT CONGREGATION, AS WELL AS BY HER MANY FRIENDS, SHE WAS HELD IN HIGH REGARD. THE RELATIVES INCLUDE THESE CHILDREN, GEORGE AND XAVIOR GETTY OF CHICAGO, AND FRANK AND PHILIP GETTY AND MRS JACOB WEICK OF THIS CITY.

FRIDAY JAN 27, 1905

THE FUNERAL OF MRS FREDERICKA GETTY WILL BE HELD FRIDAY MORNING AT 8:30 O'CLOCK AT THE RESIDENCE 517 BUCHANAN ST. AND AT 9:00 O'CLOCK AT ST. PETERS CATHOLIC CHURCH. CORNER SHULTS FINDING IN THE CASE WAS THAT DEATH WAS DUE TO NEURALGIA OF THE HEART.

NEE: FREDERICKA REINING OR RYNING.

COPIED NOV 1972

Alfred B Rondot

DIED 1-24-1905
BUR. 1-27-1905

NOV 1972
BY
Alfred B. Randolph

# RESEARCH OF FT. WAYNE, INDIANA CITY DIRECTORIES.

NAME CHANGED ABOUT THIS DATE

| YEAR | | |
|---|---|---|
| 1860-1861 | NO RECORD | |
| 1861-1862 WILLIAM'S | GETTY CHRISTOPHER LABORER | 85 E. MAIN. ST |
| 1864-1865 | GOETTE CHRISTOPHER LABORER | HOUSE NORTH SIDE BUCHANAN EAST OF CLAY |
| 1869-1870 | GOETTE CHRISTIAN LAB | RES. NORTH SIDE BUCHANAN BETWEEN MONROE + CLAY |
| 1870-1871 | GOETTE CHRISTOPHER LABORER | HOOSE N.S. BUCHANAN BET. HANNA + CASS |
| 1872-73-74 CARIER + CAMPBELLS KING'S | NO LISTING. FOUND | |
| 1874-1875 | GETTY CHRISTOPHER LABORER | RES. 75 BUCHANAN |
| | GETTY GEORGE TRUNK MAKER | RES. 75 BUCHANAN |
| 1880-1881 | GETTY CHRISTOPHER LABORER | RES 73 BUCHANAN |
| | GETTY FRANK MOLDER | BASS F+M WORKS BDS 73 BUCHANAN |
| | GETTY GEORGE (GRAF + GETTY) | RES 22 E. COLUMBIA |
| | GETTY XAVIER MOLDER | BASS F+M WORKS BDS 73 BUCHANAN |
| | GRAF PHILIP (GRAF + GETTY | RES 401 LAFAYETTE |
| | GRAF + GETTY (PHILIP GRAF + GEORGE GETTY) | MFG'S AND DEALERS IN TRUNKS 22 E. COLUMBIA |
| 1882-1883 | GETTY FRANK MOLDER | BASS F+M B 27 JOHN |
| | GETTY GEORGE TRUNK MFG. | 22 E. COLUMBIA RES SAME |
| | GETTY JOHN X MOLDER | BASS F+M B 73 BUCHANAN. |
| 1883-1884 | GOETTE CHRISTOPHER LAB. | P, F.W. + C RY. RES 75 BUCHANAN |
| | " FRANK MOLDER | BASS F+M RES 73 BUCHANAN |
| | " GEORGE TRUNKMAKER | FISHER BROS. RES 27 BUCHANAN |
| | " PHILIP MACHINIST | BDS 75 BUCHANAN |
| 898 | GETTY ANNA B | 19 BUCHANAN |
| | " FRANK HOUSE WEST SIDE | HANNA 10 HOUSES SOUTH OF PONTIAC |
| | " FREDERICKA (WID CHRISTOPHER) H | 73 BUCHANAN |
| | " GEORGE TRUNK MAKER H | 19 BUCHANAN |
| | " LIDA T. MUSIC TEACHER B | 180 W JEFFERSON |
| | " MARY OPR. WK MILLS B | 19 BUCHANAN |
| | " MRS MARY H | 180 W. JEFFERSON |
| | " PHLIP J. TRAVEL AGENT H | 75 BUCHANAN |
| | " VICTORIA B | 19 BUCHANAN |

# GETTY HISTORY.
## EXTRACTED FROM CITY DIRECTORY.

1899 FRANK GETTY HOUSE WESTSIDE HANNA 10 SOUTH OF PONTIAC.

1901 FRANK, ADAMS TWP.
ALFRED, RONDOT ALLGEIER TINNER. BOARDS 44 [redacted] SUMMIT

1902 FRANK, TEAMSTER H. 451 BUCHANAN
ALFRED, RONDOT HELPER B 1216 SUMMIT
ALFRED, RONDOT CARPENTER B 329 SPY RUN

1903 FRANK, TRUCKMAN H 455 BUCHANAN
ALBERT, G. CLERK BECKER PAPER CO. B455 BUCHANAN
ALFRED RONDOT HELPER B 802 E. LEWIS

1904 FRANK, DRIVER. BECKER PAPER CO. H. 455 BUCHANAN
ALBERT G. MOLDER K.M. MFG. CO. B 455 BUCHANAN
WALBURGA OPER. S.M. FOSTER B 455 BUCHANAN.
ALFRED I. RONDOT TINNER PENN. CO. B 1160 DIVISION ST.

1905 FRANK, TRUCKMAN, FISHER BROS. H 455 BUCHANAN.
ALBERT, APPRENTICE K.M. MFG. CO B. 455 BUCHANAN.
WALBURGA OPER. HOOSIER MFG CO B 455 BUCHANAN.
ALFRED I. RONDOT HELPER PENN CO. B 1160 DIVISION ST.

1906 FRANK, TEAMSTER, FISHER BROS H 455 BUCHANAN
ALBERT G. HELPER PENN CO. B 455 BUCHANAN
WALBURGA OPER. HOOSIER MFG. CO. B455 BUCHANAN
ALFRED L. RONDOT BOILERMAKER PENN CO. B 1231 BARR ST.

1908. FRANK, TEAMSTER FISHER BROS H 455 BUCHANAN
ALBERT G. HELPER PENN CO. B 455 BUCHANAN
CLEM G. CLERK WABASH R.R. B455 BUCHANAN
ALFRED I RONDOT BOILERMAKER PENN CO. B455 BUCHANAN.

1909 FRANK J. DRIVER FISHER BROS H 455 BUCHANAN
ALBERT G. TRUCKER PENN CO. B455 BUCHANAN
CLEM. G. YARD CLERK WABASH B455 BUCHANAN
ALFRED I. RONDOT BOILERMAKER PENN CO. H 513 BUCHANAN

1910 FRANK J. TEAMSTER FISHER BROS. H 455 BUCHANAN
CLEMENT G. CLERK WABASH R.R. B455 BUCHANAN
ALFRED I RONDOT FOREMAN PENN CO. H 513 BUCHANAN.

NOV 1972
BY
Alfred B. Randall

RESEARCH OF FT. WAYNE, INDIANA
CITY DIRECTORIES.

| YEAR | | | | | | | |
|---|---|---|---|---|---|---|---|
| 1860-1861 | | | | | | | |
| 1861-1862 | GRAF | FRANK | [redacted] | | | 85 E. MAIN | |
| | GRAF | JOHN | LABORER | | | 85 E. MAIN | |
| 1864-1865 | GRAF | FRANK | SHOEMAKER | RES | JOHN GRAF | | |
| | GRAF | JOHN | LABORER | HOUSE | NORTH SIDE | BUCHANAN | BET. PIQUARD & CLAY |
| 1869-1870 | | | | | | | |
| 1870-1871 | GRAF | JOHN | LABORER | HOUSE | SOUTH SIDE | BUCHANAN | BET LAYAYETTE & CASS |
| 1872-73-74 | | | | | | | |
| 1874-1875 | GRAF | JOHN M. | ENGINEER | VIGILANT No 2 | | BDS | ST. NICHOLAS RESTURANT |
| 1880-1881 | GRAF | JOHN | MACH. | P-F.W. + C RY | | RES | 18 BUCHANAN |
| | GRAF | PHILIP | (GRAF + GETTY) | | | RES | 401 LAFAYETTE |
| | GRAF + GETTY | (PHILIP GRAF, GEORGE GETTY) | MFG'S AND DEALERS IN TRUNKS | | | | 22 E COLUMBIA |

NOTE: JOHN GRAF AND CHRISTOPHER GOTTY (GETTY) WERE MARRIED TO SISTERS, THEY LIVED VERY CLOSE TO ONE ANOTHER IN CANAANVILLE, OHIO, PRIOR TO 1860. AND THEY LIVED IN THE SAME HOUSE 85 E MAIN ST, WHEN THEY FIRST CAME TO FT. WAYNE, IN 1861.

A.B.R.
1976

NO RECORD FOUND OF THEIR MARRIAGES.

1982

1)

# SEARCH FOR CHRISTOPHER GETTY FAMILY IN THE STATE OF OHIO.

AN OLD RELATED STORY THAT MY GRAND FATHER, FRANK GETTY WAS A BUCKEYE AND THEREFOR WAS BORN IN THE STATE OF OHIO. HIS OBITUARY INDICATED TOWN OF MARIETTA.

DILIGENT SEARCH OF OHIO CENSUS FOR 1860 PRODUCED NO RECORD IN THAT AREA. HOWEVER THE INDIANA CENSUS RECORDS FOR YEAR 1880 SHOWED THAT OLDEST SON GEORGE AND DAUGHTER CATHERINE WERE ALSO BORN IN OHIO.

THE NEXT CLUE WAS FOUND IN THE OBITUARY FOR CATHERINE, (WEICK), IT STATED THAT SHE WAS BORN IN ATHENS COUNTY, OHIO. THIS INFORMATION OPENED UP A NEW SEARCH.

U.S CENSUS 29 DAY JUNE 1860 26

CANAAN TOWNSHIP, IN THE COUNTY OF ATHENS, STATE OF OHIO. 51

POST OFFICE CANAANVILLE. 24

PG 180 LINE 6

| | | | | |
|---|---|---|---|---|
| | CHRISTOPHER GOTTY | 37 M | RAILROAD LABORER | GERMANY |
| * | FREDERICKA | 33 F | | GERMANY |
| | GEORGE | 5 M | | OHIO |
| | JOHN | 3 M | | OHIO |
| | CATHERINE | 1 F | | OHIO |
| | BARBARA | 1/12 F | | OHIO |

PG 179 LINE 16

| | | | | |
|---|---|---|---|---|
| | JOHN GRAFF | 36 M | RAILROAD LABORER | GERMANY |
| * | BARBARA | 37 F | | GERMANY |
| | PHILLIP | 5 M | | OHIO |
| | JULIA | 2 F | | OHIO |

* WERE SISTERS- REINING OR RYNING.

THE OLDEST CHILD, GEORGE, WAS BORN IN CINCINNATI, OHIO, THIS IS BASED ON INFORMATION OBTAINED FROM MRS GEORGIA O'GORMAN [redacted] OF CHICAGO, WHO IS HIS YOUNGEST DAUGHTER.

* NOTE: FREDERICKA AND BARBARA HAD A BROTHER GEORGE, WHO WAS A LOCKSMITH AND LIVED IN CINCINNATI, OHIO AREA.

NO RESEARCH MADE.

Alfred P Rondel
March 1973

# 1870 CENSUS ALLEN COUNTY, INDIANA.

33

## FORT-WAYNE 7TH WARD

PG 412A LINE 23

| | | | | |
|---|---|---|---|---|
| GOOTY | CHRISTOPHER | 48 M | HELPER-WORKS IN SHOP | PRUSSIA |
| | FREDERICKA | 43 F | HOUSE WIFE | HESSE DARMSTADT |
| | GEORGE | 15 M | | OHIO |
| | KATE | 11 F | | OHIO |
| | FRANK | 7 M | | OHIO |
| | Sofia Julia | 6 F | | INDIANA |
| | PHILIP | 3 M | | INDIANA |

PG 413 LINE 22

| | | | | |
|---|---|---|---|---|
| GRAFF | JOHN | 44 M | WORKS IN CAR SHOP | HESSE DARMSTADT |
| | BARBARA | 47 F | HOUSE KEEPER | HESSE DARMSTADT |
| | PHILLIP | 16 M | WORKS IN TRUNK FACTORY | OHIO |
| | JULIA | 12 F | | OHIO |
| FRISOLD | FREDERICK | 9 M | | PENNSALVANIA |

COPIED MARCH 1973

Alfred B Rondeh

1880 CENSUS INDIANA, ALLEN COUNTY

ROLL 264 PT
265 PT

PG 512 LINE 36 FT. WAYNE

| | | | | | BIRTH PL. | BIRTH FATHER | BIRTH MOTHER |
|---|---|---|---|---|---|---|---|
| 1823 | 8-20-1823 | GETTY CHRISTOPHER | M 57 | LABORER | PRUSSIA | PRUSSIA | PRUSSIA |
| 1826 | 9-27-1827 | FRIDERIKA | F 54 | WIFE | HESSE DARMSTADT | H. DARM. | H. DARM. |
| 1860 | 4-8-1861 | FRANK | M 20 | SON | OHIO | PRUSS. | H.D. |
| 1863 | 9-4-1863 | XAVIOR | M 17 | SON | IND | PRUSS. | H.D |
| 1868 | 12-17-1867 | PHILLIP | M 12 | SON | IND | PRUSS. | H.D. |

PG 512 LINE 41 FT. WAYNE

| | | | | | | | |
|---|---|---|---|---|---|---|---|
| 1856 | 10-3-1856 | ALTER JOHN | M 24 | CARPENTER | OHIO | H.D | H.D. |
| 1858 | 9-25-1857 | KATHERINA (GETTY) | F 22 | WIFE | OHIO | H.D | H.D. |
| 1878 | 1-27-1879 | JOHN. N. | M 2 | SON | IND | OHIO | OHIO |

PG 605 LINE 12

| | | | | | | | |
|---|---|---|---|---|---|---|---|
| 1855 | 1-17-1855 | GETTY GEORGE | M 25 | TRUNK MFG. | OHIO | GERMANY | GER. |
| 1857 | 9-14-1859 | ADALINE (COUR) | F 23 | WIFE | CANADA | FRANCE | FRANCE |
| 1876 | 9-8-1876 | MARY | F 4 | DAU | IND | OHIO | CANADA |
| 1878 | 4-23-1878 | ANNIE | F 2 | DAU | IND | OHIO | CANADA |

COPIED SEPT 1972

Alfred B Rondeh

T M

U.S. CENSUS 29 JUNE 1860 21 34

ATHENS COUNTY, OHIO - CANAAN TOWNSHIP

PG 180 LINE 6

| | | | | |
|---|---|---|---|---|
| 8-20-1823 | CHRISTOPHER GOTTY | 37 M | R.R. LABORER | GER. |
| 9-27-1827 | FREDERICKA | 33 F | | GER. |
| 1-17-1855 | GEORGE | 5 M | | OHIO |
| | JOHN | 3 M | | OHIO |
| 9-25-1857 | CATHERINE | 1 F | | OHIO |
| | BARBARA | 1/12 F | | OHIO |

PG 179 LINE 6

| | | | |
|---|---|---|---|
| JOHN GRAFF | 36 M | R.R. LABORER | GER. |
| BARBARA | 37 F | | GER |
| PHILLIP | 5 M | | OHIO |
| JULIA | 2 F | | OHIO |

U.S. CENSUS 1870

ALLEN COUNTY, FT. WAYNE 7TH WARD

PG 412A LINE 23

| | | | | |
|---|---|---|---|---|
| | GOOTY CHRISTOPHER | 48 M | HELPER WORKS IN SHOP | PRUSSIA |
| | FREDERICKA | 43 F | HOUSEWIFE | HESSE DARMSTADT |
| | GEORGE | 15 M | | OHIO |
| | KATE | 11 F | | OHIO |
| 4-8-1861 | FRANK | 7 M | | OHIO |
| | Celia Sophia Julia | 6 F | | INDIANA |
| 12-17-1867 | PHILLIP | 3 M | | INDIANA |

PG 413 LINE 22

| | | | | |
|---|---|---|---|---|
| | GRAFF JOHN | 44 M | WORKS IN CAR SHOP | HESSE DARMSTADT |
| | BARBARA | 47 F | HOUSE WIFE | HESSE DARM |
| | PHILLIP | 16 M | WORKS IN TRUNK FACTORY | OHIO |
| | JULIA | 12 F | | OHIO |
| | FRISOLD FREDERICK | 9 M | | PENNSYLVANIA |

U.S. CENSUS 1880

ALLEN COUNTY, ROLL 264 PT - 265 PT

PG 512 LINE 36 FT. WAYNE

| | | | | |
|---|---|---|---|---|
| | GETTY CHRISTOPHER | M 57 | LABORER | PRUSSIA |
| | FRIDERIKA | F 54 | WIFE | HESSE DARMSTADT |
| | FRANK | M 20 | SON | OHIO |
| 9-9-1863 | XAVIOR | M 17 | SON | IND. |
| | PHILLIP | M 12 | SON | IND |

PG 512 LINE 41 FT. WAYNE

| | | | | |
|---|---|---|---|---|
| 10-3-1856 | ALTER JOHN | M 24 | CARPENTER | OHIO |
| 9-25-1857 | KATHERINA | F 22 | WIFE | OHIO |
| 1-27-1879 | JOHN N. | M 2 | SON | IND |

PG 605 LINE 12

| | | | | |
|---|---|---|---|---|
| | GETTY GEORGE | M 25 | TRUNK MFG. | OHIO |
| 9-19-1859 | ADALINE | F 23 | WIFE | CANADA |
| 9-8-1876 | MARY | F 4 | DAU | IND. |
| 4-23-1878 | ANNIE | F 2 | DAU | IND. |

PG 512A LINE 48

| | | | | |
|---|---|---|---|---|
| | GRAFF JOHN | M 55 | LABORER | HESSE DARMSTDT |
| | BARBARA | F 57 | WIFE | HESSE DARMSTADT |
| | FRITZ | M 19 | SON | PENNSYLVANIA |

PG 505A LINE 14

| | | | | |
|---|---|---|---|---|
| | GRAFF PHILIP | M 26 | LABORER | OHIO |
| | SOPHIA | F 20 | WIFE | MICH. |

Alfred B Rondt

9-10-1973

THE FORT WAYNE JOURNAL - GAZETTE

FRIDAY MORNING JAN 15, 1926

GETTY

MRS WILLIAM SCHOPPMAN OF THIS CITY RECEIVED WORD YESTERDAY OF THE DEATH OF HER BROTHER IN LAW GEORGE GETTY 75, A FORMER RESIDENT OF THIS CITY AT HIS HOME IN CHICAGO, WHERE HE HAS LIVED FOR THE LAST 15 YEARS. DEATH OCCURED AT 10 O'CLOCK WEDNESDAY NIGHT.

SURVIVING ARE TWO DAUGHTERS MRS MARY GETTY (GAGE) AND MRS FRANK O'GORMAN BURRIAL IN CHICAGO.

MT. OLIVE CEMETERY

COPIED SEPT 1972

Alfred B Rondot

DIED 1-13-1926

BUR 1-16-1926

FT. WAYNE JOURNAL GAZETTE

WEDNESDAY MORNING FEB. 17, 1915

GETTY

MRS. GEORGE GETTY DIED YESTERDAY AT HER HOME 6222 VERNON AVE. CHICAGO, ACCORDING TO WORD RECEIVED BY FT. WAYNE RELATIVES. MRS GETTY WAS FORMERLY ADELINE COUR, DAUGHTER OF MR + MRS EUGENE COUR PIONEER RESIDENTS OF FT. WAYNE. MR + MRS GETTY RESIDED IN FT. WAYNE UNTIL FIFTEEN YEARS AGO. SURVIVING ARE THREE DAUGHTERS, MRS WALTER J. WELCH, MRS. FRANK O'GORMAN AND MISS MARY GETTY ALL OF CHICAGO. ONE SISTER MRS WILLIAM SCHOPPMAN AND ONE BROTHER FRANK COUR BOTH OF FT. WAYNE.

FUNERAL SERVICES WILL BE HELD FRIDAY AT THE RESIDENCE IN CHICAGO.

BURIAL MT. OLIVE CEMETERY

COPIED SEPT 1972

Alfred B Rondeh

DIED 2-16-1915

NEE: ADALINE COUR

BUR. 2-19-1915

# FAMILY GROUP No. 3.20 Husband's Full Name GEORGE GETTY

This Information Obtained From: FAMILY RECORD'S · MRS GEORGIA O'GORMAN NOV. 1972 CHICAGO, ILL

| Husband's Data | Day Month Year | City, Town or Place | County or Province, etc. | State or Country | Add. Info. on Husband |
|---|---|---|---|---|---|
| Birth | 17 JAN 1855 | CINCINNATI | HAMILTON CO. | OHIO | |
| Chr'nd | | | | | |
| Mar. | 27 APRIL 1875 | FT WAYNE | ALLEN, CO. | INDIANA | BK 11 PG 224 |
| Death (OBIT.) | 13 JAN 1926 | CHICAGO | COOK, CO. | ILLINOIS | |
| Burial | 16 JAN 1926 | CHICAGO | COOK, CO. | ILLINOIS | MT. OLIVE CEM |

Places of Residence FT. WAYNE, IND, CHICAGO. ILL.

Occupation TRUNK MFG. Church Affiliation CATHOLIC Military Rec. — o —

Other wives, if any. No. (1) (2) etc. Make separate sheet for each mar.

His Father CHRISTOPHER GETTY Mother's Maiden Name FREDERICKA REINING

Wife's Full Maiden Name ADALINE COUR

| Wife's Data | Day Month Year | City, Town or Place | County or Province, etc. | State or Country | Add. Info. on Wife |
|---|---|---|---|---|---|
| Birth | 14 SEPT 1859 | BUFFALO | ERIE, CO. | NEW YORK | |
| Chr'nd | | | | | |
| Death (OBIT.) | 16 FEB 1915 | CHICAGO | COOK, CO. | ILLINOIS | |
| Burial | 19 FEB 1915 | CHICAGO | COOK, CO. | ILLINOIS | MT. OLIVE CEM. |

Compiler A.B. RONDOT

Address 1648 CIRCLE DR

City, State FT WAYNE IND

Date NOV 1972

Places of Residence FT. WAYNE, IND. CHICAGO. ILL,

Occupation if other than Housewife Church Affiliation CATHOLIC

Other husbands, if any. No. (1) (2) etc. Make separate sheet for each mar.

Her Father EUGENE COUR Mother's Maiden Name VILTORINE PETIT

| Sex | Children's Names in Full (Arrange in order of birth) | Children's Data | Day Month Year | City, Town or Place | County or Province, etc. | State or Country | Add. Info. on Children |
|---|---|---|---|---|---|---|---|
| F | 1 MARY GETTY | Birth | 8 SEPT 1876 | FT. WAYNE | ALLEN, CO. | INDIANA | |
| | Full Name of Spouse* JOSEPH E. GAGE | Mar. | 19 APRIL 1899 | FT. WAYNE | ALLEN, CO. | INDIANA | BK 23 PG 333 |
| | | Death | 24 JULY 1948 | CHICAGO | COOK CO. | ILLINOIS | MT. OLIVE CEM. |
| | | Burial | 1948 | CHICAGO | COOK CO | ILLINOIS | |
| F | 2 FREDERICKA ANNA GETTY | Birth | 24 APRIL 1878 | FT. WAYNE | ALLEN, CO. | INDIANA | |
| | Full Name of Spouse* WALTER J. WELCH | Mar. | 18 AUG 1902 | FT. WAYNE | ALLEN, CO. | INDIANA | BK 25 PG 287 |
| | | Death | 3 APRIL 1920 | CHICAGO | COOK, CO | ILLINOIS | |
| | | Burial | 1920 | CHICAGO | COOK, CO. | ILLINOIS | MT. OLIVE CEM |
| F | 3 ADALINE VICTORIA GETTY | Birth | 19 NOV 1879 | FT. WAYNE | ALLEN, CO. | INDIANA | |
| | Full Name of Spouse* | Mar. | | | | | B489 |
| | | Death | 31 JAN 1902 | FT. WAYNE | ALLEN, CO. | INDIANA | CH3-PG 47 |
| | | Burial | 2 FEB 1902 | FT. WAYNE | ALLEN, CO | INDIANA | CATHOLIC CEM. |
| F | 4 FRANCES GEORGIA GETTY | Birth | 5 JULY 1884 | FT. WAYNE | ALLEN, CO. | INDIANA | SCH 1-5-2 |
| | Full Name of Spouse* FRANK O'GORMAN | Mar. | 27 NOV 1907 | CHICAGO, | COOK, CO. | ILLINOIS | ST, ANN'S |
| | | Death | 15 DEC 1976 | CHICAGO. | COOK, CO. | ILLINOIS | |
| | | Burial | 17 DEC 1976 | CHICAGO, | COOK, CO. | ILLINOIS | MT. OLIVE CEM. |
| | 5 | Birth | | | | | |
| | Full Name of Spouse* | Mar. | | | | | |
| | | Death | | | | | |
| | | Burial | | | | | |
| | 6 | Birth | | | | | |
| | Full Name of Spouse* | Mar. | | | | | |
| | | Death | | | | | |
| | | Burial | | | | | |
| | 7 | Birth | | | | | |
| | Full Name of Spouse* | Mar. | | | | | |
| | | Death | | | | | |
| | | Burial | | | | | |
| | 8 | Birth | | | | | |
| | Full Name of Spouse* | Mar. | | | | | |
| | | Death | | | | | |
| | | Burial | | | | | |
| | 9 | Birth | | | | | |
| | Full Name of Spouse* | Mar. | | | | | |
| | | Death | | | | | |
| | | Burial | | | | | |
| | 10 | Birth | | | | | |
| | Full Name of Spouse* | Mar. | | | | | |
| | | Death | | | | | |
| | | Burial | | | | | |

*If married more than once No. each mar. (1) (2) etc. and list in "Add. info. on children" column. Use reverse side for additional children, other notes, references or information.

Form A1. Copyright 1949 by The Everton Publishers, Inc., P.O. Box 369, Logan, Utah. Publishers of THE GENEALOGICAL HELPER. Send for a free catalogue with lists and full descriptions of many genealogical aids.

THIS PICTURE FOUND IN OLD ALBUM OF
CATHERINE (GETTY) ALTER, WEICK.

NOTATION ON BACK M, A, V + G. GETTY
DAUGHTERS OF GEORGE AND ADALINE (COUR) GETTY.
MARY, B 9-8-1876, ANNA FREDERICKA, B 4-29-1878
VICTORIA ADALINE, B 11-19-1879, GEORGIA FRANCES, B 7-5-1884

**FAMILY GROUP No.** 4.65 **Husband's Full Name** JOSEPH E. GAGE

This Information Obtained From: FAMILY RECORD'S MRS GEORGIA O'GORMAN CHICAGO, ILL. MR GAGE'S FATHER RAN A BROOM FACTORY ON WEST MAIN ST. IN FT. W.

| Husband's Data | Day Month Year | City, Town or Place | County or Province, etc. | State or Country | Add. Info. on Husband |
|---|---|---|---|---|---|
| Birth | | | | | |
| Chr'nd | | | | | |
| Mar. | 19 APRIL 1899 | FT. WAYNE | ALLEN, CO. | INDIANA | BK 23 PG 333 |
| Death | | | | | |
| Burial | | | | | |

Places of Residence

Occupation | Church Affiliation | Military Rec.

Other wives, if any. No. (1) (2) etc. Make separate sheet for each mar.

His Father | Mother's Maiden Name

**Wife's Full Maiden Name** MARY GETTY

| Wife's Data | Day Month Year | City, Town or Place | County or Province, etc. | State or Country | Add. Info. on Wife |
|---|---|---|---|---|---|
| Birth | 8 SEPT 1876 | FT. WAYNE | ALLEN, CO. | INDIANA | |
| Chr'nd | | | | | |
| Death | 24 JULY 1948 | CHICAGO | COOK, CO. | ILLINOIS | MT. OLIVE, CEM. |
| Burial | 1948 | | | | |

Compiler A. B. RONDOT

Address 1648 CIRCLE DR.

City, State FT. WAYNE, IND.

Date DEC. 1972

Places of Residence

Occupation if other than Housewife | Church Affiliation CATHOLIC

Other husbands, if any. No. (1) (2) etc. Make separate sheet for each mar.

Her Father GEORGE GETTY | Mother's Maiden Name ADALINE COUR

| Sex | Children's Names in Full (Arrange in order of birth) | Children's Data | Day Month Year | City, Town or Place | County or Province, etc. | State or Country | Add. Info. on Children |
|---|---|---|---|---|---|---|---|
| | 1 | Birth | | | | | |
| | Full Name of Spouse* | Mar. | | | | | |
| | | Death | | | | | |
| | | Burial | | | | | |
| | 2 | Birth | | | | | |
| | Full Name of Spouse* | Mar. | | | | | |
| | | Death | | | | | |
| | | Burial | | | | | |
| | 3 | Birth | | | | | |
| | Full Name of Spouse* | Mar. | | | | | |
| | | Death | | | | | |
| | | Burial | | | | | |
| | 4 | Birth | | | | | |
| | Full Name of Spouse* | Mar. | | | | | |
| | | Death | | | | | |
| | | Burial | | | | | |
| | 5 | Birth | | | | | |
| | Full Name of Spouse* | Mar. | | | | | |
| | | Death | | | | | |
| | | Burial | | | | | |
| | 6 | Birth | | | | | |
| | Full Name of Spouse* | Mar. | | | | | |
| | | Death | | | | | |
| | | Burial | | | | | |
| | 7 | Birth | | | | | |
| | Full Name of Spouse* | Mar. | | | | | |
| | | Death | | | | | |
| | | Burial | | | | | |
| | 8 | Birth | | | | | |
| | Full Name of Spouse* | Mar. | | | | | |
| | | Death | | | | | |
| | | Burial | | | | | |
| | 9 | Birth | | | | | |
| | Full Name of Spouse* | Mar. | | | | | |
| | | Death | | | | | |
| | | Burial | | | | | |
| | 10 | Birth | | | | | |
| | Full Name of Spouse* | Mar. | | | | | |
| | | Death | | | | | |
| | | Burial | | | | | |

*If married more than once No. each mar. (1) (2) etc. and list in "Add. info. on children" column. Use reverse side for additional children, other notes, references or information.

Form A1. Copyright 1969 by The Everton Publishers Inc., P.O. Box 999, Logan, Utah. Publishers of THE GENEALOGICAL HELPER. Send for a free catalogue with lists and full descriptions of many genealogical aids.

FAMILY GROUP No. 4.64 Husband's Full Name WALTER J. WELCH

This Information Obtained From: FAMILY RECORD'S
MRS GEORGIA O'GORMAN
CHICAGO, ILL

| Husband's Data | Day Month Year | City, Town or Place | County or Province, etc. | State or Country | Add. Info. on Husband |
|---|---|---|---|---|---|
| Birth | | | | | |
| Chr'nd | | | | | |
| Mar. | 18 AUG 1902 | FT. WAYNE | ALLEN, CO | INDIANA | BK 25 PG 287 |
| Death | | | | | |
| Burial | | | | | |

Places of Residence

Occupation Church Affiliation Military Rec.

Other wives, if any. No. (1) (2) etc. Make separate sheet for each mar.

His Father Mother's Maiden Name

Wife's Full Maiden Name ANNA FREDERICKA GETTY

| Wife's Data | Day Month Year | City, Town or Place | County or Province, etc. | State or Country | Add. Info. on Wife |
|---|---|---|---|---|---|
| Birth | 24 APRIL 1878 | FT. WAYNE | ALLEN, CO | INDIANA | |
| Chr'nd | | | | | |
| Death | 3 APRIL 1920 | CHICAGO | COOK, CO. | ILLINOIS | MT. OLIVE, CEM |
| Burial | 1920 | | | | |

Compiler A. B. RONDOT

Address 1648 CIRCLE DR

City, State FT. WAYNE, IND

Date DEC 1972

Places of Residence

Occupation if other than Housewife Church Affiliation CATHOLIC

Other husbands, if any. No. (1) (2) etc. Make separate sheet for each mar.

Her Father GEORGE GETTY Mother's Maiden Name ADALINE COUR

| Sex | Children's Names in Full (Arrange in order of birth) | Children's Data | Day Month Year | City, Town or Place | County or Province, etc. | State or Country | Add. Info. on Children |
|---|---|---|---|---|---|---|---|
| F | 1 GEORGINANA | Birth | | | | | |
| | Full Name of Spouse* | Mar. | | | | | |
| | | Death | | | | | |
| | | Burial | | | | | |
| | 2 | Birth | | | | | |
| | Full Name of Spouse* | Mar. | | | | | |
| | | Death | | | | | |
| | | Burial | | | | | |
| | 3 | Birth | | | | | |
| | Full Name of Spouse* | Mar. | | | | | |
| | | Death | | | | | |
| | | Burial | | | | | |
| | 4 | Birth | | | | | |
| | Full Name of Spouse* | Mar. | | | | | |
| | | Death | | | | | |
| | | Burial | | | | | |
| | 5 | Birth | | | | | |
| | Full Name of Spouse* | Mar. | | | | | |
| | | Death | | | | | |
| | | Burial | | | | | |
| | 6 | Birth | | | | | |
| | Full Name of Spouse* | Mar. | | | | | |
| | | Death | | | | | |
| | | Burial | | | | | |
| | 7 | Birth | | | | | |
| | Full Name of Spouse* | Mar. | | | | | |
| | | Death | | | | | |
| | | Burial | | | | | |
| | 8 | Birth | | | | | |
| | Full Name of Spouse* | Mar. | | | | | |
| | | Death | | | | | |
| | | Burial | | | | | |
| | 9 | Birth | | | | | |
| | Full Name of Spouse* | Mar. | | | | | |
| | | Death | | | | | |
| | | Burial | | | | | |
| | 10 | Birth | | | | | |
| | Full Name of Spouse* | Mar. | | | | | |
| | | Death | | | | | |
| | | Burial | | | | | |

*If married more than once No. each mar. (1) (2) etc. and list in "Add. info. on children" column. Use reverse side for additional children, other notes, references or information.

Form A1. Copyright 1943 by The Everton Publishers, Inc., P.O. Box 500, Logan, Utah. Publishers of THE GENEALOGICAL HELPER. Send for a free catalogue with lists and full descriptions of many genealogical aids.

**FAMILY GROUP No.** 4.66 **Husband's Full Name** FRANK O'GORMAN

This Information Obtained From:
FAMILY RECORD'S
MRS GEORGIA O'GORMAN
CHICAGO, ILL.

| Husband's Data | Day Month Year | City, Town or Place | County or Province, etc. | State or Country | Add. Info. on Husband |
|---|---|---|---|---|---|
| Birth | | | | | |
| Chr'nd | | | | | |
| Mar. | 27 NOV 1907 | CHICAGO | COOK, CO. | ILLINOIS | ST. ANN'S |
| Death | 5 MAY 1935 | CHICAGO. | COOK, CO. | ILLINOIS | MT. OLIVE CEM. |
| Burial | | | | | |

Places of Residence

Occupation | Church Affiliation | Military Rec.

Other wives, if any. No. (1) (2) etc. Make separate sheet for each mar.

His Father | Mother's Maiden Name

**Wife's Full Maiden Name** GEORGIA FRANCES GETTY

| Wife's Data | Day Month Year | City, Town or Place | County or Province, etc. | State or Country | Add. Info. on Wife |
|---|---|---|---|---|---|
| Birth | 5 JULY 1884 | FT. WAYNE | ALLEN, CO. | INDIANA | SCH 1-5-2 |
| Chr'nd | | | | | |
| Death | 15 DEC 1976 | CHICAGO, | COOK, CO. | ILLINOIS | |
| Burial | 17 DEC 1976 | CHICAGO, | COOK, CO | ILLINOIS | MT. OLIVE CEM |

Compiler A. B. RONDET

Address 1648 CIRCLE DR

City, State FT. WAYNE

Date DEC 1972

Places of Residence

Occupation if other than Housewife | Church Affiliation CATHOLIC

Other husbands, if any. No. (1) (2) etc. Make separate sheet for each mar.

Her Father GEORGE GETTY Mother's Maiden Name ADALINE COUR

| Sex | Children's Names in Full (Arrange in order of birth) | Children's Data | Day Month Year | City, Town or Place | County or Province, etc. | State or Country | Add. Info. on Children |
|---|---|---|---|---|---|---|---|
| | 1 | Birth | | | | | |
| | | Mar. | | | | | |
| | Full Name of Spouse* | Death | | | | | |
| | | Burial | | | | | |
| | 2 | Birth | | | | | |
| | | Mar. | | | | | |
| | Full Name of Spouse* | Death | | | | | |
| | | Burial | | | | | |
| | 3 | Birth | | | | | |
| | | Mar. | | | | | |
| | Full Name of Spouse* | Death | | | | | |
| | | Burial | | | | | |
| | 4 | Birth | | | | | |
| | | Mar. | | | | | |
| | Full Name of Spouse* | Death | | | | | |
| | | Burial | | | | | |
| | 5 | Birth | | | | | |
| | | Mar. | | | | | |
| | Full Name of Spouse* | Death | | | | | |
| | | Burial | | | | | |
| | 6 | Birth | | | | | |
| | | Mar. | | | | | |
| | Full Name of Spouse* | Death | | | | | |
| | | Burial | | | | | |
| | 7 | Birth | | | | | |
| | | Mar. | | | | | |
| | Full Name of Spouse* | Death | | | | | |
| | | Burial | | | | | |
| | 8 | Birth | | | | | |
| | | Mar. | | | | | |
| | Full Name of Spouse* | Death | | | | | |
| | | Burial | | | | | |
| | 9 | Birth | | | | | |
| | | Mar. | | | | | |
| | Full Name of Spouse* | Death | | | | | |
| | | Burial | | | | | |
| | 10 | Birth | | | | | |
| | | Mar. | | | | | |
| | Full Name of Spouse* | Death | | | | | |
| | | Burial | | | | | |

*If married more than once No. each mar. (1) (2) etc. and list in "Add. info. on children" column. Use reverse side for additional children, other notes, references or information.

Form A1. Copyright 1963 by The Everton Publishers, Inc., P.O. Box 500, Logan, Utah. Publishers of THE GENEALOGICAL HELPER. Send for a free catalogue with lists and full descriptions of many genealogical aids.

972

# FAMILY GROUP No. 3.21 Husband's Full Name JOHN A ALTER

This Information Obtained From: RESEARCH ALLEN CO. RECORDS - 1972

| Husband's Data | Day Month Year | City, Town or Place | County or Province, etc. | State or Country | Add. Info. on Husband |
|---|---|---|---|---|---|
| Birth | 3 OCT. 1856 | | | OHIO | |
| Chr'nd | | | | | |
| Mar. | 12 FEB 1878 | FT. WAYNE | ALLEN, CO. | INDIANA | BK12 PG418 |
| Death (OBIT.) | 12 MARCH 1888 | FT. WAYNE | ALLEN, CO. | INDIANA | |
| Burial | 15 MARCH 1888 | FT. WAYNE | ALLEN, CO. | INDIANA | CATH. CEM 0-140 |

Places of Residence FORCE, ST. FT.W.

Occupation HACKMAN Church Affiliation CATHOLIC Military Rec.

Other wives, if any. No. (1) (2) etc. Make separate sheet for each mar.

His Father NICHOLAS ALTER Mother's Maiden Name CATHERINE WEIDNER

SEE JACOB WEICK FOR CATHERINE'S SECOND MARRIAGE.

## Wife's Full Maiden Name CATHERINE GETTY

| Wife's Data | Day Month Year | City, Town or Place | County or Province, etc. | State or Country | Add. Info. on Wife |
|---|---|---|---|---|---|
| Birth | 25 SEPT 1857 | CANAAN TWP. | ATHENS, CO. | OHIO | |
| Chr'nd | | | | | |
| Death (OBIT. SEE CATHERINE WEICK) | 29 MARCH 1933 | FT. WAYNE | ALLEN, CO. | INDIANA | |
| Burial | 1 APRIL 1933 | FT. WAYNE | ALLEN, CO. | INDIANA | CATH. CEM. |

Compiler A.B. RONDOT

Address 1648 CIRCLE DR.

City, State FT. WAYNE, IND

Date FEB 1973

Places of Residence FORCE, ST. 1160 DIVISION, ST. FT.W.

Occupation if other than Housewife Church Affiliation CATHOLIC

Other husbands, if any. No. (1) (2) etc. Make separate sheet for each mar. SEE PG 2. JACOB WEICK

Her Father CHRISTOPHER GETTY Mother's Maiden Name FREDERICKA REINING

| Sex | Children's Names in Full (Arrange in order of birth) | Children's Data | Day Month Year | City, Town or Place | County or Province, etc. | State or Country | Add. Info. on Children |
|---|---|---|---|---|---|---|---|
| M | 1 JOHN N. ALTER | Birth | 27 JAN 1879 | FT. WAYNE | ALLEN, CO. | INDIANA | |
| | Full Name of Spouse* EMMA ZENTNER GREEN | Mar. | JUNE 1906 | | | | |
| | | Death | 9 FEB 1913 | FT. WAYNE | ALLEN, CO. | INDIANA | CH7-PG74 |
| | | Burial | 1913 | FT. WAYNE | ALLEN, CO. | INDIANA | CATH. CEM. |
| F | 2 MATILDA BARBARA ALTER | Birth | 13 MARCH 1882 | FT. WAYNE | ALLEN, CO. | INDIANA | |
| | Full Name of Spouse* JAMES EMMET SMITH | Mar. | 3 OCT 1905 | FT. WAYNE | ALLEN. CO. | INDIANA | BK28 PG274 |
| | | Death | 11 MAR. 1973 | FT. WAYNE | ALLEN CO | INDIANA | |
| | | Burial | 13 MAR. 1973 | FT. WAYNE | ALLEN, CO | INDIANA | CATH CEM. |
| F | 3 CLARA ALTER | Birth | 9 SEPT 1883 | FT. WAYNE | ALLEN, CO. | INDIANA | |
| | Full Name of Spouse* WILLIAM SAMUEL DISLER | Mar. | 6 FEB 1902 | FT. WAYNE | ALLEN, CO. | INDIANA | BK25 PG11 |
| | | Death | 31 DEC 1964 | SEATTLE | KINGS CO. | WASHINGTON | |
| | | Burial | 5 JAN 1965 | LEO | ALLEN CO. | INDIANA | LEO. CEM. |
| M | 4 JOSEPH VALENTINE ALTER | Birth | 10 SEPT 1885 | FT. WAYNE | ALLEN, CO. | INDIANA | |
| | Full Name of Spouse* GEORGIANA LONERGAN | Mar. | 2 JAN 1907 | FT. WAYNE | ALLEN, CO. | INDIANA | BK30 PG7 |
| | | Death | 18 JAN 1953 | FT. WAYNE | ALLEN, CO | INDIANA | |
| | | Burial | 21 JAN 1953 | FT. WAYNE | ALLEN, CO | INDIANA | LINDENWOOD |
| F | 5 MAYME MARY C. ALTER | Birth | 23 APRIL 1888 | FT. WAYNE | ALLEN, CO. | INDIANA | |
| | Full Name of Spouse* WALTER EUGENE HASLUP | Mar. | 6 SEPT 1911 | FT. WAYNE | ALLEN, CO. | INDIANA | BK36 PG225 |
| | | Death | 30 SEPT 1971 | FT. WAYNE | ALLEN, CO. | INDIANA | B 2062 |
| | | Burial | 3 OCT 1971 | FT. WAYNE | ALLEN, CO. | INDIANA | CATH CEM. |
| | 6 | Birth | | | | | |
| | Full Name of Spouse* | Mar. | | | | | |
| | | Death | | | | | |
| | | Burial | | | | | |
| | 7 | Birth | | | | | |
| | Full Name of Spouse* | Mar. | | | | | |
| | | Death | | | | | |
| | | Burial | | | | | |
| | 8 | Birth | | | | | |
| | Full Name of Spouse* | Mar. | | | | | |
| | | Death | | | | | |
| | | Burial | | | | | |
| | 9 | Birth | | | | | |
| | Full Name of Spouse* | Mar. | | | | | |
| | | Death | | | | | |
| | | Burial | | | | | |
| | 10 | Birth | | | | | |
| | Full Name of Spouse* | Mar. | | | | | |
| | | Death | | | | | |
| | | Burial | | | | | |

*If married more than once No. each mar. (1) (2) etc. and list in "Add. info. on children" column. Use reverse side for additional children, other notes, references or information.

Form A1. Copyright 1963 by The Everton Publishers Inc., P.O. Box 548, Logan, Utah. Publishers of THE GENEALOGICAL HELPER. Send for a free catalogue with lists and full descriptions of many genealogical aids.

THE FORT WAYNE DAILY GAZETTE

WEDNESDAY MARCH 14, 1888. 24

JOHN A. ALTER THE WELL KNOWN HACKMAN DIED MONDAY NIGHT AT HIS HOME ON FORCE STREET OF CONSUMPTION. HIS AGE WAS 32 YEARS.

A WIFE AND FOUR CHILDREN SURVIVE HIM. THE DECEASED WAS WELL KNOWN.

THE FUNERAL WILL TAKE PLACE THURSDAY MORNING AT 9 O'CLOCK FROM ST PETER'S CATHOLIC CHURCH AND WILL BE UNDER THE AUSPICES OF ST. MARTIN'S BENEVOLENT SOCIETY OF ST PETER'S CHURCH OF WHICH HE WAS A MEMBER.

COPIED FEB 1973

Alfred B. Rondot.

DIED 3-12-1888

BURIED 3-15-1888

**FAMILY GROUP No.** 4.68 **Husband's Full Name** JAMES EMMET SMITH

This Information Obtained From: FAMILY RECORD'S MRS RICHARD LEY JAN 1973 DBIT.

| Husband's Data | Day Month Year | City, Town or Place | County or Province, etc. | State or Country | Add. Info. on Husband |
|---|---|---|---|---|---|
| Birth | 14 AUG 1881 | FT. WAYNE | ALLEN, CO. | INDIANA | |
| Chr'nd | | | | | |
| Mar. | 3 OCT. 1905 | FT. WAYNE | ALLEN, CO. | INDIANA | BK 28 PG 274 |
| Death | 1 FEB 1958 | FT. WAYNE | ALLEN, CO. | INDIANA | |
| Burial | 4 FEB 1958 | FT. WAYNE | ALLEN, CO. | INDIANA | CATH. CEM. |

Places of Residence E. LEWIS ST, CRESENT AVE. 1527 RANDALIA DR. FT. W.

Occupation MACHINIST WAYNE PUMP CO. Church Affiliation CATHOLIC Military Rec.

Other wives, if any. No. (1) (2) etc. Make separate sheet for each mar.

His Father JAMES EMMET SMITH Mother's Maiden Name MARY FITZMAURICE

**Wife's Full Maiden Name** MATILDA BARBARA ALTER

| Wife's Data | Day Month Year | City, Town or Place | County or Province, etc. | State or Country | Add. Info. on Wife |
|---|---|---|---|---|---|
| Birth | 13 MAR 1882 | FT. WAYNE | ALLEN, CO. | INDIANA | |
| Chr'nd | | | | | |
| Death | 11 MAR. 1973 | FT. WAYNE | ALLEN CO. | INDIANA | |
| Burial | 13 MAR. 1973 | FT. WAYNE | ALLEN CO | INDIANA | CATH. CEM. C-488 |

Compiler A. B. RONDOT

Address 1648 CIRCLE DR

City, State FT. WAYNE, IND.

Date JAN 1973

Places of Residence

Occupation if other than Housewife Church Affiliation CATHOLIC

Other husbands, if any. No. (1) (2) etc. Make separate sheet for each mar.

Her Father JOHN A ALTER Mother's Maiden Name CATHERINE GETTY

| Sex | Children's Names in Full (Arrange in order of birth) | Children's Data | Day Month Year | City, Town or Place | County or Province, etc. | State or Country | Add. Info. on Children |
|---|---|---|---|---|---|---|---|
| M | 1 ROGER CLEMENT SMITH | Birth | 3 AUG 1906 | FT. WAYNE | ALLEN, CO. | INDIANA | |
| | Full Name of Spouse* MARIAN L. LENNART | Mar. | 3 OCT 1942 | FT. WAYNE | ALLEN, CO. | INDIANA | |
| | | Death | 29 DEC. 1979 | FT. WAYNE | ALLEN, CO. | INDIANA | |
| | | Burial | 31 DEC. 1979 | FT. WAYNE | ALLEN, CO. | INDIANA | CATH. CEM. |
| M | 2 DONALD JAMES SMITH | Birth | 17 DEC 1907 | FT WAYNE | ALLEN, CO | INDIANA | CH3 PG 19 |
| | Full Name of Spouse* VIRGINIA JENNINGS HITE | Mar. | 1 AUG 1936 | FT. WAYNE | ALLEN, CO. | INDIANA | |
| | | Death | | | | | |
| | | Burial | | | | | |
| F | 3 NATALIE KATHRYN SMITH | Birth | 3 DEC. 1910 | FT. WAYNE | ALLEN, CO. | INDIANA | CH4 - PG 106 |
| | Full Name of Spouse* DR. ARTHUR FLETCHER HALL | Mar. | 25 JAN 1936 | FT. WAYNE | ALLEN, CO. | INDIANA | |
| | | Death | | | | | |
| | | Burial | | | | | |
| F | 4 BERNICE MATILDA SMITH | Birth | 6 NOV 1912 | FT. WAYNE | ALLEN, CO. | INDIANA | CH5 PG 154 |
| | Full Name of Spouse* RICHARD EDWARD LEY | Mar. | 12 SEPT 1942 | FT. WAYNE | ALLEN, CO. | INDIANA | |
| | | Death | | | | | |
| | | Burial | | | | | |
| M | 5 JAMES EMMET SMITH | Birth | 10 JUNE 1919 | FT. WAYNE | ALLEN, CO. | INDIANA | |
| | Full Name of Spouse* ROSE MARIE MALEY | Mar. | 28 NOV 1946 | FT. WAYNE | ALLEN, CO. | INDIANA | |
| | | Death | | | | | |
| | | Burial | | | | | |
| F | 6 MARY JOANNE SMITH | Birth | 1 JAN 1927 | FT. WAYNE | ALLEN, CO. | INDIANA | |
| | Full Name of Spouse* FELIX LESLIE LOGAN | Mar. | 2 MAR 1951 | FT. WAYNE | ALLEN, CO. | INDIANA | |
| | | Death | | | | | |
| | | Burial | | | | | |
| | 7 | Birth | | | | | |
| | | Mar. | | | | | |
| | Full Name of Spouse* | Death | | | | | |
| | | Burial | | | | | |
| | 8 | Birth | | | | | |
| | | Mar. | | | | | |
| | Full Name of Spouse* | Death | | | | | |
| | | Burial | | | | | |
| | 9 | Birth | | | | | |
| | | Mar. | | | | | |
| | Full Name of Spouse* | Death | | | | | |
| | | Burial | | | | | |
| | 10 | Birth | | | | | |
| | | Mar. | | | | | |
| | Full Name of Spouse* | Death | | | | | |
| | | Burial | | | | | |

*If married more than once No. each mar. (1) (2) etc. and list in "Add. info. on children" column. Use reverse side for additional children, other notes, references or information.

Form A1. Copyright 1963 by The Everton Publishers Inc., P.O. Box 500, Logan, Utah. Publishers of THE GENEALOGICAL HELPER. Send for a free catalogue with lists and full descriptions of many genealogical aids.

FORT WAYNE NEWS-SENTINEL

4.68

MONDAY FEB. 3 - 1958

JAMES E. SMITH

PICTURE

FUNERAL SERVICES FOR JAMES E. SMITH 1527 RANDALIA DRIVE WILL BE HELD AT 8:30 A.M. TUESDAY IN THE MUNGOVAN & SONS MORTUARY AND AT 9 A.M. IN ST. JUDES CATHOLIC CHURCH. THE V. REV. MSGR CHARLES F. GIRARDOT WILL OFFICIATE, AND BURIAL WILL BE IN CATHOLIC CEMETERY.

MR. SMITH DIED SATURDAY AT ST. JOSEPH'S HOSPITAL. HE HAD BEEN IN FAILING HEALTH TWO YEARS. FRIENDS MAY CALL AT THE MORTUARY. THE HOLY NAME SOCIETY WILL HOLD SERVICES THERE AT 7:30 P.M. MONDAY.

COPIED MAY 1973

Alfred B Rordt.

DIED 2-1-1958
BUR. 2-4-1958

**FAMILY GROUP No.** 5.81 **Husband's Full Name** ROGER, CLEMENT SMITH

This Information Obtained From: FAMILY RECORD'S MR. ROGER C. SMITH MAY 1973 OBIT.

| Husband's Data | Day Month Year | City, Town or Place | County or Province, etc. | State or Country | Add. Info. on Husband |
|---|---|---|---|---|---|
| Birth | 3 AUG 1906 | FT. WAYNE | ALLEN, CO | INDIANA | |
| Chr'nd | | | | | |
| Mar. | 3 OCT 1942 | FT. WAYNE | ALLEN, CO. | INDIANA | |
| Death | 29 DEC. 1979 | FT. WAYNE | ALLEN, CO. | INDIANA | |
| Burial | 31 DEC. 1979 | FT. WAYNE | ALLEN, CO. | INDIANA | CATH. CEM. |

Places of Residence E. LEWIS ST, CRESENT AVE. 6115 OREGON DR. FT. WAYNE, IND

Occupation INTERNATIONAL HARVESTER Church Affiliation CATHOLIC Military Rec. — o —

Other wives, if any. No. (1) (2) etc. Make separate sheet for each mar.

His Father JAMES EMMET SMITH Mother's Maiden Name MATILDA B. ALTER

**Wife's Full Maiden Name** MARIAN A LENNART

| Wife's Data | Day Month Year | City, Town or Place | County or Province, etc. | State or Country | Add. Info. on Wife |
|---|---|---|---|---|---|
| Birth | 15 FEB 1909 | FT. WAYNE | ALLEN, CO. | INDIANA | |
| Chr'nd | | | | | |
| Death | 31 JULY 1973 | FT. WAYNE | ALLEN CO. | INDIANA | |
| Burial | 2 AUG 1973 | FT. WAYNE | ALLEN CO. | INDIANA | CATH. CEM. D-31 |

Compiler A. B. RONDOT

Address 1648 CIRCLE DR

City, State FT. WAYNE, IND.

Date MAY 1973

Places of Residence E. JEFFERSON ST.

Occupation if other than Housewife Church Affiliation CATHOLIC

Other husbands, if any. No. (1) (2) etc. Make separate sheet for each mar.

Her Father JOHN P. LENNART Mother's Maiden Name ANGELINE MILLER

| Sex | Children's Names in Full (Arrange in order of birth) | Children's Data | Day Month Year | City, Town or Place | County or Province, etc. | State or Country | Add. Info. on Children |
|---|---|---|---|---|---|---|---|
| M | 1 ROGER CLEMENT SMITH | Birth | 6 FEB 1949 | FT. WAYNE | ALLEN, CO. | INDIANA | |
| | Full Name of Spouse* PATRICIA MARIE McDONALD | Mar. | 16 OCT 1971 | FT. WAYNE | ALLEN, CO. | INDIANA | |
| | | Death | | | | | |
| | | Burial | | | | | |
| F | 2 MARY ANGELA SMITH | Birth | 9 SEPT 1950 | FT. WAYNE | ALLEN, CO. | INDIANA | |
| | Full Name of Spouse* DOUGLAS A LUCKER | Mar. | 22 MAY 1971 | FT. WAYNE | ALLEN, CO. | INDIANA, | |
| | | Death | | | | | |
| | | Burial | | | | | |
| | 3 | Birth | | | | | |
| | Full Name of Spouse* | Mar. | | | | | |
| | | Death | | | | | |
| | | Burial | | | | | |
| | 4 | Birth | | | | | |
| | Full Name of Spouse* | Mar. | | | | | |
| | | Death | | | | | |
| | | Burial | | | | | |
| | 5 | Birth | | | | | |
| | Full Name of Spouse* | Mar. | | | | | |
| | | Death | | | | | |
| | | Burial | | | | | |
| | 6 | Birth | | | | | |
| | Full Name of Spouse* | Mar. | | | | | |
| | | Death | | | | | |
| | | Burial | | | | | |
| | 7 | Birth | | | | | |
| | Full Name of Spouse* | Mar. | | | | | |
| | | Death | | | | | |
| | | Burial | | | | | |
| | 8 | Birth | | | | | |
| | Full Name of Spouse* | Mar. | | | | | |
| | | Death | | | | | |
| | | Burial | | | | | |
| | 9 | Birth | | | | | |
| | Full Name of Spouse* | Mar. | | | | | |
| | | Death | | | | | |
| | | Burial | | | | | |
| | 10 | Birth | | | | | |
| | Full Name of Spouse* | Mar. | | | | | |
| | | Death | | | | | |
| | | Burial | | | | | |

*If married more than once No. each mar. (1) (2) etc. and list in "Add. info. on children" column. Use reverse side for additional children, other notes, references or information.

Form A1. Copyright 1963 by The Everton Publishers Inc., P.O. Box 500, Logan, Utah. Publishers of THE GENEALOGICAL HELPER. Send for a free catalogue with lists and full descriptions of many genealogical aids.

FORT WAYNE, JOURNAL-GAZETTE 5.81

SUNDAY, DEC. 30, 1979.

ROGER C. SMITH SR.

ROGER C. SMITH SR., 73, OF 6115 OREGON DRIVE DIED AT 11:25 A.M. SATURDAY IN ST. JOSEPH'S HOSPITAL.

MR. SMITH, A LIFELONG RESIDENT OF FORT WAYNE, RETIRED IN 1972 FROM INTERNATIONAL HARVESTER CO. AFTER MORE THAN 35 YEARS.

SURVIVING ARE A SON, ROGER C. JR., AND A DAUGHTER, ANGELA LUCKER, BOTH OF FORT WAYNE; TWO BROTHERS, JAMES E. AND DONALD, BOTH OF FORT WAYNE; AND THREE SISTERS, BERNICE LEY AND JOANNE LOGAN, BOTH OF FORT WAYNE, AND NATALIE HALL, IN CALIFORNIA.

SERVICES WILL BE AT 9:30 A.M. MONDAY IN MUNGOVAN & SONS MEMORIAL CHAPEL AND AT 10 A.M. IN ST. JUDE'S CATHOLIC CHURCH. FRIENDS MAY CALL FROM 2 TO 5 AND 7 TO 9 P.M. TODAY AT THE FUNERAL HOME, WHERE ROSARY SERVICES WILL BE AT 7:30 P.M. SUNDAY.

BURIAL WILL BE IN CATHOLIC CEMETERY.

COPIED 1- 1980

Alfred B Rondot

DIED 12-29-1979

BUR 12-31-1979

FT. WAYNE NEW'S - SENTINEL 5.81

TUESDAY JULY 31, 1973

MARIAN L. SMITH

MARIAN L. SMITH 64, OF 6115 OREGON ST., DIED AT 5.A.M TODAY IN HER HOME.

A LIFELONG RESIDENT OF FORT WAYNE, MRS SMITH WAS A MEMBER OF ST. JUDE'S CATHOLIC CHURCH AND THE ROSARY SODALITY

SURVIVING ARE HER HUSBAND, ROGER C., A SON ROGER C. SMITH JR. FORT WAYNE; A DAUGHTER, MRS ANGELA LUCKER, FT. WAYNE, AND A BROTHER, J. RAYMOND LENNART, JACKSONVILLE, FLA.

MUNGOVAN & SONS, LAKESIDE CHAPEL IS IN CHARGE OF ARRANGEMENTS.

COPIED DEC 1974

Alfred B Rondeh

DIED 7-31-1973
BUR 8-2-1973

NEE: MARIAN L. LENNART

**FAMILY GROUP No.** 6.110 **Husband's Full Name** ROGER CLEMENT SMITH JR.

This Information Obtained From: FAMILY RECORD'S MR. ROGER C. SMITH MAY 1973

| Husband's Data | Day Month Year | City, Town or Place | County or Province, etc. | State or Country | Add. Info. on Husband |
|---|---|---|---|---|---|
| Birth | 6 FEB 1949 | FT. WAYNE | ALLEN, CO. | INDIANA | |
| Chr'nd | | | | | |
| Mar. | 16 OCT 1971 | FT. WAYNE | ALLEN, CO. | INDIANA | |
| Death | | | | | |
| Burial | | | | | |

Places of Residence 5445 N. CLINTON FT. WAYNE, IND.

Occupation ACCOUNTANT Church Affiliation CATHOLIC Military Rec. —o—

Other wives, if any. No. (1) (2) etc. Make separate sheet for each mar.

His Father ROGER CLEMENT SMITH Mother's Maiden Name MARIAN A. LENNART

**Wife's Full Maiden Name** PATRICIA MARIE McDONALD

| Wife's Data | Day Month Year | City, Town or Place | County or Province, etc. | State or Country | Add. Info. on Wife |
|---|---|---|---|---|---|
| Birth | 13 JULY 1950 | FT. WAYNE | ALLEN, CO. | INDIANA | |
| Chr'nd | | | | | |
| Death | | | | | |
| Burial | | | | | |

Compiler A. B. RONDOT

Address 1648 CIRCLE DR.

City, State FT. WAYNE IND

Date MAY 1973

Places of Residence 5445 N. CLINTON FT. WAYNE, IND.

Occupation if other than Housewife Church Affiliation

Other husbands, if any. No. (1) (2) etc. Make separate sheet for each mar.

Her Father JOHN McDONALD Mother's Maiden Name CATHERINE SCHNURR

| Sex | Children's Names in Full (Arrange in order of birth) | Children's Data | Day Month Year | City, Town or Place | County or Province, etc. | State or Country | Add. Info. on Children |
|---|---|---|---|---|---|---|---|
| | 1 | Birth | | | | | |
| | | Mar. | | | | | |
| | Full Name of Spouse* | Death | | | | | |
| | | Burial | | | | | |
| | 2 | Birth | | | | | |
| | | Mar. | | | | | |
| | Full Name of Spouse* | Death | | | | | |
| | | Burial | | | | | |
| | 3 | Birth | | | | | |
| | | Mar. | | | | | |
| | Full Name of Spouse* | Death | | | | | |
| | | Burial | | | | | |
| | 4 | Birth | | | | | |
| | | Mar. | | | | | |
| | Full Name of Spouse* | Death | | | | | |
| | | Burial | | | | | |
| | 5 | Birth | | | | | |
| | | Mar. | | | | | |
| | Full Name of Spouse* | Death | | | | | |
| | | Burial | | | | | |
| | 6 | Birth | | | | | |
| | | Mar. | | | | | |
| | Full Name of Spouse* | Death | | | | | |
| | | Burial | | | | | |
| | 7 | Birth | | | | | |
| | | Mar. | | | | | |
| | Full Name of Spouse* | Death | | | | | |
| | | Burial | | | | | |
| | 8 | Birth | | | | | |
| | | Mar. | | | | | |
| | Full Name of Spouse* | Death | | | | | |
| | | Burial | | | | | |
| | 9 | Birth | | | | | |
| | | Mar. | | | | | |
| | Full Name of Spouse* | Death | | | | | |
| | | Burial | | | | | |
| | 10 | Birth | | | | | |
| | | Mar. | | | | | |
| | Full Name of Spouse* | Death | | | | | |
| | | Burial | | | | | |

*If married more than once No. each mar. (1) (2) etc. and list in "Add. info. on children" column. Use reverse side for additional children, other notes, references or information.

Form A1. Copyright 1963 by The Everton Publishers, Inc., P.O. Box 500, Logan, Utah. Trademark of THE GENEALOGICAL HELPER. Send for a free catalogue with title and full description of many genealogical aids.

**FAMILY GROUP No.** 6.111 **Husband's Full Name** DOUGLAS A LUCKER

This Information Obtained From: FAMILY RECORD'S MR. ROGER C. SMITH MAY 1973

| Husband's Data | Day Month Year | City, Town or Place | County or Province, etc. | State or Country | Add. Info. on Husband |
|---|---|---|---|---|---|
| Birth | 22 OCT 1948 | MILWAUKEE | MILWAUKEE, CO. | WISCONSIN | |
| Chr'nd | | | | | |
| Mar. | 22 MAY 1971 | FT. WAYNE | ALLEN, CO. | INDIANA | |
| Death | | | | | |
| Burial | | | | | |

Places of Residence 4120 HARRIS RD. FT. WAYNE, IND.

Occupation Church Affiliation Military Rec.

Other wives, if any. No. (1) (2) etc. Make separate sheet for each mar.

His Father ROGER LUCKER Mother's Maiden Name MARLYN GEISSAL

**Wife's Full Maiden Name** MARY ANGELA SMITH

| Wife's Data | Day Month Year | City, Town or Place | County or Province, etc. | State or Country | Add. Info. on Wife |
|---|---|---|---|---|---|
| Birth | 9 SEPT 1950 | FT. WAYNE | ALLEN, CO. | INDIANA | |
| Chr'nd | | | | | |
| Death | | | | | |
| Burial | | | | | |

Compiler A. B. RONDOT

Address 1648 CIRCLE DR

City, State FT. WAYNE IND

Date MAY 1973

Places of Residence 4120 HARRIS RD FT. WAYNE, IND.

Occupation if other than Housewife Church Affiliation

Other husbands, if any. No. (1) (2) etc. Make separate sheet for each mar.

Her Father ROGER CLEMENT SMITH Mother's Maiden Name MARIAN A. LENNART

| Sex | Children's Names in Full (Arrange in order of birth) | Children's Data | Day Month Year | City, Town or Place | County or Province, etc. | State or Country | Add. Info. on Children |
|---|---|---|---|---|---|---|---|
| | 1 | Birth | | | | | |
| | | Mar. | | | | | |
| | Full Name of Spouse* | Death | | | | | |
| | | Burial | | | | | |
| | 2 | Birth | | | | | |
| | | Mar. | | | | | |
| | Full Name of Spouse* | Death | | | | | |
| | | Burial | | | | | |
| | 3 | Birth | | | | | |
| | | Mar. | | | | | |
| | Full Name of Spouse* | Death | | | | | |
| | | Burial | | | | | |
| | 4 | Birth | | | | | |
| | | Mar. | | | | | |
| | Full Name of Spouse* | Death | | | | | |
| | | Burial | | | | | |
| | 5 | Birth | | | | | |
| | | Mar. | | | | | |
| | Full Name of Spouse* | Death | | | | | |
| | | Burial | | | | | |
| | 6 | Birth | | | | | |
| | | Mar. | | | | | |
| | Full Name of Spouse* | Death | | | | | |
| | | Burial | | | | | |
| | 7 | Birth | | | | | |
| | | Mar. | | | | | |
| | Full Name of Spouse* | Death | | | | | |
| | | Burial | | | | | |
| | 8 | Birth | | | | | |
| | | Mar. | | | | | |
| | Full Name of Spouse* | Death | | | | | |
| | | Burial | | | | | |
| | 9 | Birth | | | | | |
| | | Mar. | | | | | |
| | Full Name of Spouse* | Death | | | | | |
| | | Burial | | | | | |
| | 10 | Birth | | | | | |
| | | Mar. | | | | | |
| | Full Name of Spouse* | Death | | | | | |
| | | Burial | | | | | |

*If married more than once No. each mar. (1) (2) etc. and list in "Add. info. on children" column. Use reverse side for additional children, other notes, references or information.

Form A1. Copyright 1963 by The Everton Publishers, Inc., P.O. Box 500, Logan, Utah. Publishers of THE GENEALOGICAL HELPER. Send for a free catalogue with lists and full descriptions of many genealogical aids.

**FAMILY GROUP No.** 5.82 **Husband's Full Name** DONALD JAMES SMITH

This Information Obtained From: FAMILY RECORD'S MR+MRS D.J. SMITH FEB 1973

| Husband's Data | Day Month Year | City, Town or Place | County or Province, etc. | State or Country | Add. Info. on Husband |
|---|---|---|---|---|---|
| Birth | 17 DEC. 1907 | FT. WAYNE | ALLEN CO. | INDIANA | CH 3 F 9 |
| Chr'nd | | | | | |
| Mar. | 1 AUG. 1936 | FT. WAYNE | ALLEN CO. | INDIANA | |
| Death | | | | | |
| Burial | | | | | |

Places of Residence E. LEWIS, ST. CRESENT AVE. 1818 LAKE AVE.

Occupation PRINTER Church Affiliation CATHOLIC Military Rec. — —

Other wives, if any. No. (1) (2) etc. Make separate sheet for each mar.

His Father JAMES EMMET SMITH Mother's Maiden Name MATILDA B. ALTER

**Wife's Full Maiden Name** VIRGINIA JENNINGS HITE

| Wife's Data | Day Month Year | City, Town or Place | County or Province, etc. | State or Country | Add. Info. on Wife |
|---|---|---|---|---|---|
| Birth | 4 AUG 1915 | TOPEKA | SHAWNEE CO. | KANSAS | |
| Chr'nd | | | | | |
| Death | | | | | |
| Burial | | | | | |

Compiler A.B. RONDOT

Address 1648 CIRCLE DR

City, State FT. WAYNE IND

Date FEB 1973

Places of Residence TOPEKA, KAN. W. DEWALD ST FT. WAYNE. 1818 LAKE AVE

Occupation if other than Housewife H.W. Church Affiliation CATHOLIC

Other husbands, if any. No. (1) (2) etc. Make separate sheet for each mar.

Her Father CHESTER A. JENNINGS Mother's Maiden Name BLANCHE ANDREWS

| Sex | Children's Names in Full (Arrange in order of birth) | Children's Data | Day Month Year | City, Town or Place | County or Province, etc. | State or Country | Add. Info. on Children |
|---|---|---|---|---|---|---|---|
| M | 1 GERALD M SMITH | Birth | 15 FEB 1941 | FT. WAYNE | ALLEN CO. | INDIANA | |
| | Full Name of Spouse* CAROL KOLARIK | Mar. | 1 AUG 1963 | FT. WAYNE | ALLEN CO. | INDIANA | |
| | | Death | | | | | |
| | | Burial | | | | | |
| F | 2 COLLEEN K SMITH | Birth | 26 FEB 1946 | FT. WAYNE | ALLEN CO | INDIANA | |
| | Full Name of Spouse* | Mar. | | | | | |
| | | Death | | | | | |
| | | Burial | | | | | |
| F | 3 VIRGINIA M SMITH | Birth | 31 OCT 1947 | FT WAYNE | ALLEN CO. | INDIANA | |
| | Full Name of Spouse* JIMMIE R BROSHER | Mar. | 21 NOV 1970 | FT. WAYNE | ALLEN CO. | INDIANA | |
| | | Death | | | | | |
| | | Burial | | | | | |
| F | 4 MAUREEN P SMITH | Birth | 3 JAN 1957 | FT. WAYNE | ALLEN CO. | INDIANA | |
| | Full Name of Spouse* | Mar. | | | | | |
| | | Death | | | | | |
| | | Burial | | | | | |
| | 5 | Birth | | | | | |
| | Full Name of Spouse* | Mar. | | | | | |
| | | Death | | | | | |
| | | Burial | | | | | |
| | 6 | Birth | | | | | |
| | Full Name of Spouse* | Mar. | | | | | |
| | | Death | | | | | |
| | | Burial | | | | | |
| | 7 | Birth | | | | | |
| | Full Name of Spouse* | Mar. | | | | | |
| | | Death | | | | | |
| | | Burial | | | | | |
| | 8 | Birth | | | | | |
| | Full Name of Spouse* | Mar. | | | | | |
| | | Death | | | | | |
| | | Burial | | | | | |
| | 9 | Birth | | | | | |
| | Full Name of Spouse* | Mar. | | | | | |
| | | Death | | | | | |
| | | Burial | | | | | |
| | 10 | Birth | | | | | |
| | Full Name of Spouse* | Mar. | | | | | |
| | | Death | | | | | |
| | | Burial | | | | | |

*If married more than once No. each mar. (1) (2) etc. and list in "Add. info. on children" column. Use reverse side for additional children, other notes, references or information.

Form A1 Copyright 1963 by The Everton Publishers Inc., P.O. Box 368, Logan, Utah. Publishers of THE GENEALOGICAL HELPER. Send for a free catalogue with lists and full descriptions of many genealogical aids.

**FAMILY GROUP No.** 6.99 **Husband's Full Name** GERALD M SMITH

This Information Obtained From: FAMILY RECORD'S MR+MRS DONALD J. SMITH FEB 1973

| Husband's Data | Day Month Year | City, Town or Place | County or Province, etc. | State or Country | Add. Info. on Husband |
|---|---|---|---|---|---|
| Birth | 15 FEB 1941 | FT. WAYNE | ALLEN, CO. | INDIANA | |
| Chr'nd | | | | | |
| Mar. | 1 AUG 1963 | FT. WAYNE | ALLEN, CO. | INDIANA | |
| Death | | | | | |
| Burial | | | | | |

Places of Residence

Occupation Church Affiliation Military Rec.

Other wives, if any. No. (1) (2) etc. Make separate sheet for each mar.

His Father Mother's Maiden Name

**Wife's Full Maiden Name** CAROL KOLORIK

| Wife's Data | Day Month Year | City, Town or Place | County or Province, etc. | State or Country | Add. Info. on Wife |
|---|---|---|---|---|---|
| Birth | | | | | |
| Chr'nd | | | | | |
| Death | | | | | |
| Burial | | | | | |

Compiler A. B. RONDOT

Address 1648 CIRCLE DR

City, State FT. WAYNE IND

Date FEB 1973

Places of Residence

Occupation if other than Housewife Church Affiliation

Other husbands, if any. No. (1) (2) etc. Make separate sheet for each mar.

Her Father Mother's Maiden Name

| Sex | Children's Names in Full (Arrange in order of birth) | Children's Data | Day Month Year | City, Town or Place | County or Province, etc. | State or Country | Add. Info. on Children |
|---|---|---|---|---|---|---|---|
| M | 1 ANTHONY MICHAEL SMITH | Birth | 22 AUG 1965 | FT. WAYNE | ALLEN, CO. | INDIANA | |
| | Full Name of Spouse* | Mar. | | | | | |
| | | Death | | | | | |
| | | Burial | | | | | |
| F | 2 MARIE ANN SMITH | Birth | 18 AUG 1966 | MEMPHIS | SHELBY, CO. | TENNESSEE | |
| | Full Name of Spouse* | Mar. | | | | | |
| | | Death | | | | | |
| | | Burial | | | | | |
| M | 3 JOSEPH THOMAS SMITH | Birth | 16 JULY 1969 | MEMPHIS | SHELBY, CO | TENNESSEE | |
| | Full Name of Spouse* | Mar. | | | | | |
| | | Death | | | | | |
| | | Burial | | | | | |
| | 4 | Birth | | | | | |
| | Full Name of Spouse* | Mar. | | | | | |
| | | Death | | | | | |
| | | Burial | | | | | |
| | 5 | Birth | | | | | |
| | Full Name of Spouse* | Mar. | | | | | |
| | | Death | | | | | |
| | | Burial | | | | | |
| | 6 | Birth | | | | | |
| | Full Name of Spouse* | Mar. | | | | | |
| | | Death | | | | | |
| | | Burial | | | | | |
| | 7 | Birth | | | | | |
| | Full Name of Spouse* | Mar. | | | | | |
| | | Death | | | | | |
| | | Burial | | | | | |
| | 8 | Birth | | | | | |
| | Full Name of Spouse* | Mar. | | | | | |
| | | Death | | | | | |
| | | Burial | | | | | |
| | 9 | Birth | | | | | |
| | Full Name of Spouse* | Mar. | | | | | |
| | | Death | | | | | |
| | | Burial | | | | | |
| | 10 | Birth | | | | | |
| | Full Name of Spouse* | Mar. | | | | | |
| | | Death | | | | | |
| | | Burial | | | | | |

*If married more than once No. each mar. (1) (2) etc. and list in "Add. info. on children" column. Use reverse side for additional children, other notes, references or information.

Form A1. Copyright 1963 by The Everton Publishers, Inc., P.O. Box 500, Logan, Utah. Publishers of THE GENEALOGICAL HELPER. Send for a free catalogue with listing and full description of many genealogical aids.

# FAMILY GROUP No. 6.100 Husband's Full Name JAMES R BROSHER

This Information Obtained From: FAMILY RECORD'S MR + MRS DONALD J. SMITH FEB 1973

| Husband's Data | Day Month Year | City, Town or Place | County or Province, etc. | State or Country | Add. Info. on Husband |
|---|---|---|---|---|---|
| Birth | | | | | |
| Chr'nd | | | | | |
| Mar. | 21 NOV 1970 | FT. WAYNE | ALLEN, CO. | INDIANA | |
| Death | | | | | |
| Burial | | | | | |

Places of Residence

Occupation Church Affiliation Military Rec.

Other wives, if any. No. (1) (2) etc. Make separate sheet for each mar.

His Father Mother's Maiden Name

Wife's Full Maiden Name VIRGINIA M SMITH

| Wife's Data | Day Month Year | City, Town or Place | County or Province, etc. | State or Country | Add. Info. on Wife |
|---|---|---|---|---|---|
| Birth | 31 OCT 1947 | FT. WAYNE | ALLEN, CO. | INDIANA | |
| Chr'nd | | | | | |
| Death | | | | | |
| Burial | | | | | |

Places of Residence

Occupation if other than Housewife Church Affiliation

Other husbands, if any. No. (1) (2) etc. Make separate sheet for each mar.

Her Father DONALD JAMES SMITH Mother's Maiden Name VIRGINIA J. HITE

Compiler A. B. RONDOT

Address 1648 CIRCLE DR

City, State FT. WAYNE IND.

Date FEB 1973

| Sex | Children's Names in Full (Arrange in order of birth) | Children's Data | Day Month Year | City, Town or Place | County or Province, etc. | State or Country | Add. Info. on Children |
|---|---|---|---|---|---|---|---|
| | 1 | Birth | | | | | |
| | Full Name of Spouse* | Mar. | | | | | |
| | | Death | | | | | |
| | | Burial | | | | | |
| | 2 | Birth | | | | | |
| | Full Name of Spouse* | Mar. | | | | | |
| | | Death | | | | | |
| | | Burial | | | | | |
| | 3 | Birth | | | | | |
| | Full Name of Spouse* | Mar. | | | | | |
| | | Death | | | | | |
| | | Burial | | | | | |
| | 4 | Birth | | | | | |
| | Full Name of Spouse* | Mar. | | | | | |
| | | Death | | | | | |
| | | Burial | | | | | |
| | 5 | Birth | | | | | |
| | Full Name of Spouse* | Mar. | | | | | |
| | | Death | | | | | |
| | | Burial | | | | | |
| | 6 | Birth | | | | | |
| | Full Name of Spouse* | Mar. | | | | | |
| | | Death | | | | | |
| | | Burial | | | | | |
| | 7 | Birth | | | | | |
| | Full Name of Spouse* | Mar. | | | | | |
| | | Death | | | | | |
| | | Burial | | | | | |
| | 8 | Birth | | | | | |
| | Full Name of Spouse* | Mar. | | | | | |
| | | Death | | | | | |
| | | Burial | | | | | |
| | 9 | Birth | | | | | |
| | Full Name of Spouse* | Mar. | | | | | |
| | | Death | | | | | |
| | | Burial | | | | | |
| | 10 | Birth | | | | | |
| | Full Name of Spouse* | Mar. | | | | | |
| | | Death | | | | | |
| | | Burial | | | | | |

*If married more than once No. each mar. (1) (2) etc. and list in "Add. info. on children" column. Use reverse side for additional children, other notes, references or information.

Form A1. Copyright 1963 by The Everton Publishers, Inc., P.O. Box 506, Logan, Utah. Publishers of THE GENEALOGICAL HELPER. Send for a free catalogue with title and full description of many genealogical aids.

# FAMILY GROUP No. 5.83 Husband's Full Name DR. ARTHUR FLETCHER HALL

This Information Obtained From: FAMILY RECORD'S MR & MRS DR. ARTHUR F. HALL FEB 1973

| Husband's Data | Day Month Year | City, Town or Place | County or Province, etc. | State or Country | Add. Info. on Husband |
|---|---|---|---|---|---|
| Birth | 29 DEC 1901 | INDIANAPOLIS | MARION CO. | INDIANA | |
| Chr'nd | | | | | |
| Mar. | 25 JAN 1936 | FT. WAYNE | ALLEN, CO. | INDIANA | |
| Death | | | | | |
| Burial | | | | | |

Places of Residence 1660 SAN RENO DRIVE PACIFIC PALISADES CA

Occupation DOCTOR Church Affiliation CATHOLIC Military Rec. — o —

Other wives, if any. No. (1) (2) etc. Make separate sheet for each mar.

His Father ARTHUR FLETCHER HALL Mother's Maiden Name UNA G. FLETCHER

Wife's Full Maiden Name NATALIE KATHRYN SMITH

| Wife's Data | Day Month Year | City, Town or Place | County or Province, etc. | State or Country | Add. Info. on Wife |
|---|---|---|---|---|---|
| Birth | 3 DEC 1910 | FT. WAYNE | ALLEN, CO. | INDIANA | |
| Chr'nd | | | | | |
| Death | | | | | |
| Burial | | | | | |

Compiler A. B. RONDOT

Address 1648 CIRCLE DR

City, State FT. WAYNE, IND.

Date FEB 1973

Places of Residence E. LEWIS, ST. CRESENT, AVE. FT. WAYNE. PACIFIC PALISADES, CA.

Occupation if other than Housewife Church Affiliation CATHOLIC

Other husbands, if any. No. (1) (2) etc. Make separate sheet for each mar.

Her Father JAMES EMMET SMITH Mother's Maiden Name MATILDA B. ALTER

| Sex | Children's Names in Full (Arrange in order of birth) | Children's Data | Day Month Year | City, Town or Place | County or Province, etc. | State or Country | Add. Info. on Children |
|---|---|---|---|---|---|---|---|
| F | 1 STEPHAINE NATALIE HALL | Birth | 6 DEC 1941 | LOS ANGELES | LOS ANGELES CO. | CALIFORNIA. | |
| | Full Name of Spouse* PETER DREW AMES | Mar. | 19 DEC 1964 | LOS ANGELES | LOS ANGELES CO. | CALIFORNIA. | |
| | | Death | | | | | |
| | | Burial | | | | | |
| | 2 | Birth | | | | | |
| | | Mar. | | | | | |
| | Full Name of Spouse* | Death | | | | | |
| | | Burial | | | | | |
| | 3 | Birth | | | | | |
| | | Mar. | | | | | |
| | Full Name of Spouse* | Death | | | | | |
| | | Burial | | | | | |
| | 4 | Birth | | | | | |
| | | Mar. | | | | | |
| | Full Name of Spouse* | Death | | | | | |
| | | Burial | | | | | |
| | 5 | Birth | | | | | |
| | | Mar. | | | | | |
| | Full Name of Spouse* | Death | | | | | |
| | | Burial | | | | | |
| | 6 | Birth | | | | | |
| | | Mar. | | | | | |
| | Full Name of Spouse* | Death | | | | | |
| | | Burial | | | | | |
| | 7 | Birth | | | | | |
| | | Mar. | | | | | |
| | Full Name of Spouse* | Death | | | | | |
| | | Burial | | | | | |
| | 8 | Birth | | | | | |
| | | Mar. | | | | | |
| | Full Name of Spouse* | Death | | | | | |
| | | Burial | | | | | |
| | 9 | Birth | | | | | |
| | | Mar. | | | | | |
| | Full Name of Spouse* | Death | | | | | |
| | | Burial | | | | | |
| | 10 | Birth | | | | | |
| | | Mar. | | | | | |
| | Full Name of Spouse* | Death | | | | | |
| | | Burial | | | | | |

*If married more than once No. each mar. (1) (2) etc. and list in "Add. info. on children" column. Use reverse side for additional children, other notes, references or information.

Form A1. Copyright 1963 by The Everton Publishers, Inc., P.O. Box 500, Logan, Utah. Publishers of THE GENEALOGICAL HELPER. Send for a free catalogue with lists and full descriptions of many genealogical aids.

# FAMILY GROUP No. 6.102 Husband's Full Name PETER DREW AMES

This Information Obtained From: FAMILY RECORDS MR & MRS DR ARTHUR F. HALL FEB. 1973

| Husband's Data | Day Month Year | City, Town or Place | County or Province, etc. | State or Country | Add. Info. on Husband |
|---|---|---|---|---|---|
| Birth | | | | | |
| Chr'nd | | | | | |
| Mar. | 19 DEC 1964 | LOS ANGELES | LOS ANGELES, CO. | CALIFORNIA | |
| Death | | | | | |
| Burial | | | | | |

Places of Residence

Occupation Church Affiliation Military Rec.

Other wives, if any. No. (1) (2) etc. Make separate sheet for each mar.

His Father Mother's Maiden Name

Wife's Full Maiden Name NATALIE STEPHINE HALL

| Wife's Data | Day Month Year | City, Town or Place | County or Province, etc. | State or Country | Add. Info. on Wife |
|---|---|---|---|---|---|
| Birth | 6 DEC 1941 | LOS ANGELES | LOS ANGELES, CO. | CALIFORNIA | |
| Chr'nd | | | | | |
| Death | | | | | |
| Burial | | | | | |

Compiler A. B. RONDOT

Address 1648 CIRCLE DR

City, State FT. WAYNE IND

Date FEB 1973

Places of Residence

Occupation if other than Housewife Church Affiliation

Other husbands, if any. No. (1) (2) etc. Make separate sheet for each mar.

Her Father DR ARTHUR FLETCHER HALL Mother's Maiden Name NATALIE K. SMITH

| Sex | Children's Names in Full (Arrange in order of birth) | Children's Data | Day Month Year | City, Town or Place | County or Province, etc. | State or Country | Add. Info. on Children |
|---|---|---|---|---|---|---|---|
| M | 1 PETER DREW AMES JR | Birth | 27 SEPT 1965 | | | | |
| | Full Name of Spouse* | Mar. | | | | | |
| | | Death | | | | | |
| | | Burial | | | | | |
| M | 2 PHILIP CARTER AMES | Birth | 5 DEC. 1968 | | | | |
| | Full Name of Spouse* | Mar. | | | | | |
| | | Death | | | | | |
| | | Burial | | | | | |
| | 3 | Birth | | | | | |
| | Full Name of Spouse* | Mar. | | | | | |
| | | Death | | | | | |
| | | Burial | | | | | |
| | 4 | Birth | | | | | |
| | Full Name of Spouse* | Mar. | | | | | |
| | | Death | | | | | |
| | | Burial | | | | | |
| | 5 | Birth | | | | | |
| | Full Name of Spouse* | Mar. | | | | | |
| | | Death | | | | | |
| | | Burial | | | | | |
| | 6 | Birth | | | | | |
| | Full Name of Spouse* | Mar. | | | | | |
| | | Death | | | | | |
| | | Burial | | | | | |
| | 7 | Birth | | | | | |
| | Full Name of Spouse* | Mar. | | | | | |
| | | Death | | | | | |
| | | Burial | | | | | |
| | 8 | Birth | | | | | |
| | Full Name of Spouse* | Mar. | | | | | |
| | | Death | | | | | |
| | | Burial | | | | | |
| | 9 | Birth | | | | | |
| | Full Name of Spouse* | Mar. | | | | | |
| | | Death | | | | | |
| | | Burial | | | | | |
| | 10 | Birth | | | | | |
| | Full Name of Spouse* | Mar. | | | | | |
| | | Death | | | | | |
| | | Burial | | | | | |

*If married more than once No. each mar. (1) (2) etc. and list in "Add. info. on children" column. Use reverse side for additional children, other notes, references or information.

Form A1. Copyright 1963 by The Everton Publishers, Inc., P.O. Box 500, Logan, Utah. Publishers of THE GENEALOGICAL HELPER. Send for a free catalogue with lists and full descriptions of many genealogical aids.

**FAMILY GROUP No.** 5.84 **Husband's Full Name** RICHARD EDWARD LEY

This Information Obtained From: FAMILY RECORD'S MRS RICHARD LEY JAN 1973

| Husband's Data | Day Month Year | City, Town or Place | County or Province, etc. | State or Country | Add. Info. on Husband |
|---|---|---|---|---|---|
| Birth | 29 FEB 1916 | FT. WAYNE | ALLEN, CO. | INDIANA. | |
| Chr'nd | | | | | |
| Mar. | 12 SEPT 1942 | FT. WAYNE | ALLEN, CO. | INDIANA | |
| Death | | | | | |
| Burial | | | | | |

Places of Residence N. WELLS, ST, NORTHWOOD. BLVD. 1626 LAVERNE, AVE. FT. W.

Occupation PACKER Church Affiliation CATHOLIC Military Rec. ARMY

Other wives, if any. No. (1) (2) etc. Make separate sheet for each mar.

His Father CLEMENT LEY Mother's Maiden Name EMMA M. GIRARD

**Wife's Full Maiden Name** BERNICE MATILDA SMITH

| Wife's Data | Day Month Year | City, Town or Place | County or Province, etc. | State or Country | Add. Info. on Wife |
|---|---|---|---|---|---|
| Birth | 6 NOV. 1912 | FT. WAYNE | ALLEN, CO. | INDIANA | CHS-154 |
| Chr'nd | | | | | |
| Death | | | | | |
| Burial | | | | | |

Compiler A.B. RONDOT

Address 1648 CIRCLE DR

City, State FT. WAYNE. IND

Date JAN 1973

Places of Residence 908 E. LEWIS, ST. - 1218 CRESENT, AVE.

Occupation if other than Housewife Church Affiliation CATHOLIC

Other husbands, if any. No. (1) (2) etc. Make separate sheet for each mar.

Her Father JAMES EMMET SMITH Mother's Maiden Name MATILDA B. ALTER

| Sex | Children's Names in Full (Arrange in order of birth) | Children's Data | Day Month Year | City, Town or Place | County or Province, etc. | State or Country | Add. Info. on Children |
|---|---|---|---|---|---|---|---|
| F | 1 JOAN NANCY LEY | Birth | 4 OCT 1945 | FT. WAYNE | ALLEN, CO. | INDIANA | |
| | Full Name of Spouse* JAMES DAVID BROWN | Mar. | 16 AUG 1968 | FT. WAYNE | ALLEN, CO. | INDIANA | |
| | | Death | | | | | |
| | | Burial | | | | | |
| M | 2 EDWARD JR RICHARD LEY | Birth | 22 SEPT 1947 | FT. WAYNE | ALLEN, CO. | INDIANA | |
| | Full Name of Spouse* ANN SALLY TIPPMANN | Mar. | 15 JUNE 1967 | FT. WAYNE | ALLEN, CO. | INDIANA | |
| | | Death | | | | | |
| | | Burial | | | | | |
| M | 3 GREGORY PHILLIP LEY | Birth | 27 NOV. 1948 | FT. WAYNE | ALLEN, CO. | INDIANA | |
| | Full Name of Spouse* | Mar. | | | | | |
| | | Death | | | | | |
| | | Burial | | | | | |
| M | 4 DOUGLAS MICHAEL LEY | Birth | 25 FEB 1950 | FT. WAYNE | ALLEN, CO. | INDIANA | |
| | Full Name of Spouse* | Mar. | | | | | |
| | | Death | | | | | |
| | | Burial | | | | | |
| M | 5 JOSEPH TIMOTHY LEY | Birth | 13 JULY 1952 | FT. WAYNE | ALLEN, CO. | INDIANA | |
| | Full Name of Spouse* | Mar. | | | | | |
| | | Death | | | | | |
| | | Burial | | | | | |
| | 6 | Birth | | | | | |
| | | Mar. | | | | | |
| | Full Name of Spouse* | Death | | | | | |
| | | Burial | | | | | |
| | 7 | Birth | | | | | |
| | | Mar. | | | | | |
| | Full Name of Spouse* | Death | | | | | |
| | | Burial | | | | | |
| | 8 | Birth | | | | | |
| | | Mar. | | | | | |
| | Full Name of Spouse* | Death | | | | | |
| | | Burial | | | | | |
| | 9 | Birth | | | | | |
| | | Mar. | | | | | |
| | Full Name of Spouse* | Death | | | | | |
| | | Burial | | | | | |
| | 10 | Birth | | | | | |
| | | Mar. | | | | | |
| | Full Name of Spouse* | Death | | | | | |
| | | Burial | | | | | |

*If married more than once No. each mar. (1) (2) etc. and list in "Add. info. on children" column. Use reverse side for additional children, other notes, references or information.

Form A1. Copyright 1963 by The Everton Publishers, Inc., P.O. Box 500, Logan, Utah. Publishers of THE GENEALOGICAL HELPER. Send for a free catalogue with lists and full descriptions of many genealogical aids.

FAMILY GROUP No. 6.85 Husband's Full Name DAVID JAMES BROWN

This Information Obtained From: FAMILY RECORD'S MRS D.J. BROWN JAN 1973

| Husband's Data | Day Month Year | City, Town or Place | County or Province, etc. | State or Country | Add. Info. on Husband |
|---|---|---|---|---|---|
| Birth | 13 JUNE 1944 | | | NEW JERSEY | |
| Chr'nd | | | | | |
| Mar. | 16 AUG 1968 | FT. WAYNE | ALLEN, CO. | INDIANA | |
| Death | | | | | |
| Burial | | | | | |

Places of Residence 2309 DODGE AVE

Occupation BANKER Church Affiliation CATHOLIC Military Rec. U.S. ARMY

Other wives, if any. No. (1) (2) etc. Make separate sheet for each mar.

His Father LEONARD L. BROWN Mother's Maiden Name EILEEN H. SALMON

Wife's Full Maiden Name NANCY JOAN LEY

| Wife's Data | Day Month Year | City, Town or Place | County or Province, etc. | State or Country | Add. Info. on Wife |
|---|---|---|---|---|---|
| Birth | 4 OCT 1945 | FT. WAYNE | ALLEN, CO. | INDIANA | |
| Chr'nd | | | | | |
| Death | | | | | |
| Burial | | | | | |

Compiler A.B. RONDOT

Address 1648 CIRCLE DR

City, State FT. WAYNE, IND.

Date JAN 1973

Places of Residence 2309 DODGE, AVE.

Occupation if other than Housewife Church Affiliation CATHOLIC

Other husbands, if any. No. (1) (2) etc. Make separate sheet for each mar.

Her Father RICHARD EDWARD LEY Mother's Maiden Name BERNICE MATILDA SMITH

| Sex | Children's Names in Full (Arrange in order of birth) | Children's Data | Day Month Year | City, Town or Place | County or Province, etc. | State or Country | Add. Info. on Children |
|---|---|---|---|---|---|---|---|
| M | 1 JAMES DAVID BROWN JR | Birth | 14 JUNE 1970 | FT. WAYNE | ALLEN, CO. | INDIANA | |
| | Full Name of Spouse* | Mar. | | | | | |
| | | Death | | | | | |
| | | Burial | | | | | |
| M | 2 MICHAEL PETER BROWN | Birth | 9 NOV 1971 | FT. WAYNE | ALLEN, CO. | INDIANA. | |
| | Full Name of Spouse* | Mar. | | | | | |
| | | Death | | | | | |
| | | Burial | | | | | |
| | 3 | Birth | | | | | |
| | Full Name of Spouse* | Mar. | | | | | |
| | | Death | | | | | |
| | | Burial | | | | | |
| | 4 | Birth | | | | | |
| | Full Name of Spouse* | Mar. | | | | | |
| | | Death | | | | | |
| | | Burial | | | | | |
| | 5 | Birth | | | | | |
| | Full Name of Spouse* | Mar. | | | | | |
| | | Death | | | | | |
| | | Burial | | | | | |
| | 6 | Birth | | | | | |
| | Full Name of Spouse* | Mar. | | | | | |
| | | Death | | | | | |
| | | Burial | | | | | |
| | 7 | Birth | | | | | |
| | Full Name of Spouse* | Mar. | | | | | |
| | | Death | | | | | |
| | | Burial | | | | | |
| | 8 | Birth | | | | | |
| | Full Name of Spouse* | Mar. | | | | | |
| | | Death | | | | | |
| | | Burial | | | | | |
| | 9 | Birth | | | | | |
| | Full Name of Spouse* | Mar. | | | | | |
| | | Death | | | | | |
| | | Burial | | | | | |
| | 10 | Birth | | | | | |
| | Full Name of Spouse* | Mar. | | | | | |
| | | Death | | | | | |
| | | Burial | | | | | |

*If married more than once No. each mar. (1) (2) etc. and list in "Add. info. on children" column. Use reverse side for additional children, other notes, references or information.

Form A1. Copyright 1963 by The Everton Publishers, Inc., P.O. Box 500, Logan, Utah. Publishers of THE GENEALOGICAL HELPER. Send for a free catalogue with listed and full descriptions of many genealogical aids.

**FAMILY GROUP No.** 6.98 **Husband's Full Name** RICHARD EDWARD LEY JR

This Information Obtained From:
FAMILY RECORD'S
MR+MRS RE. LEY
FEB 1973

| Husband's Data | Day Month Year | City, Town or Place | County or Province, etc. | State or Country | Add. Info. on Husband |
|---|---|---|---|---|---|
| Birth | 22 SEPT 1947 | FT. WAYNE | ALLEN, CO. | INDIANA | |
| Chr'nd | | | | | |
| Mar. | 15 JUNE 1967 | FT. WAYNE | ALLEN, CO. | INDIANA | |
| Death | | | | | |
| Burial | | | | | |

Places of Residence 3010 NORDHOLME AVE FT. W

Occupation SALESMAN KOFC INSURANCE Church Affiliation CATHOLIC Military Rec. —o—

Other wives, if any. No. (1) (2) etc. Make separate sheet for each mar.

His Father RICHARD EDWARD LEY Mother's Maiden Name BERNICE MATILDA SMITH

**Wife's Full Maiden Name** SALLY ANN TIPPMANN

| Wife's Data | Day Month Year | City, Town or Place | County or Province, etc. | State or Country | Add. Info. on Wife |
|---|---|---|---|---|---|
| Birth | 20 SEPT 1948 | FT. WAYNE | ALLEN, CO. | INDIANA | |
| Chr'nd | | | | | |
| Death | | | | | |
| Burial | | | | | |

Compiler A.B. RONDOT
Address 1648 CIRCLE DR
City, State FT. WAYNE IND
Date FEB 1973

Places of Residence 3010 NORDHOLME AVE FT. W

Occupation if other than Housewife H.W. Church Affiliation CATHOLIC

Other husbands, if any. No. (1) (2) etc. Make separate sheet for each mar.

Her Father LAWRENCE E. TIPPMANN Mother's Maiden Name MARY CROSS

| Sex | Children's Names in Full (Arrange in order of birth) | Children's Data | Day Month Year | City, Town or Place | County or Province, etc. | State or Country | Add. Info. on Children |
|---|---|---|---|---|---|---|---|
| M | 1 ~~PHILIP~~ GREGORY ~~LEY~~ Full Name of Spouse* | Birth | ~~27 NOV~~ | | | | |
| | | Mar. | | | | | |
| | | Death | | | | | |
| | | Burial | | | | | |
| | 2 Full Name of Spouse* | Birth | | | | | |
| | | Mar. | | | | | |
| | | Death | | | | | |
| | | Burial | | | | | |
| | 3 Full Name of Spouse* | Birth | | | | | |
| | | Mar. | | | | | |
| | | Death | | | | | |
| | | Burial | | | | | |
| | 4 Full Name of Spouse* | Birth | | | | | |
| | | Mar. | | | | | |
| | | Death | | | | | |
| | | Burial | | | | | |
| | 5 Full Name of Spouse* | Birth | | | | | |
| | | Mar. | | | | | |
| | | Death | | | | | |
| | | Burial | | | | | |
| | 6 Full Name of Spouse* | Birth | | | | | |
| | | Mar. | | | | | |
| | | Death | | | | | |
| | | Burial | | | | | |
| | 7 Full Name of Spouse* | Birth | | | | | |
| | | Mar. | | | | | |
| | | Death | | | | | |
| | | Burial | | | | | |
| | 8 Full Name of Spouse* | Birth | | | | | |
| | | Mar. | | | | | |
| | | Death | | | | | |
| | | Burial | | | | | |
| | 9 Full Name of Spouse* | Birth | | | | | |
| | | Mar. | | | | | |
| | | Death | | | | | |
| | | Burial | | | | | |
| | 10 Full Name of Spouse* | Birth | | | | | |
| | | Mar. | | | | | |
| | | Death | | | | | |
| | | Burial | | | | | |

*If married more than once No. each mar. (1) (2) etc. and list in "Add. info. on children" column. Use reverse side for additional children, other notes, references or information.

Form A1. Copyright 1963 by The Everton Publishers, Inc., P.O. Box 506, Logan, Utah. Publishers of THE GENEALOGICAL HELPER. Send for a free catalogue with lists and full descriptions of many genealogical aids.

# FAMILY GROUP No. 5.85 Husband's Full Name JAMES EMMET SMITH JR.

This Information Obtained From: FAMILY RECORD'S MR JAMES E SMITH JAN 1973

| Husband's Data | Day Month Year | City, Town or Place | County or Province, etc. | State or Country | Add. Info. on Husband |
|---|---|---|---|---|---|
| Birth | 10 JUNE 1919 | FT. WAYNE | ALLEN, CO. | INDIANA | CH 8-142 |
| Chr'nd | | | | | |
| Mar. | 28 NOV 1946 | FT. WAYNE | ALLEN, CO. | INDIANA | |
| Death | | | | | |
| Burial | | | | | |

Places of Residence E. LEWIS ST, CRESENT AVE. 2719 DODGE AVE. FT. WAYNE

Occupation SALESMAN Church Affiliation CATHOLIC Military Rec. ARMY 4 ½ YEARS

Other wives, if any. No. (1) (2) etc. Make separate sheet for each mar.

His Father JAMES EMMET SMITH Mother's Maiden Name MATILDA B. ALTER

Wife's Full Maiden Name ROSE MARIE MALEY

| Wife's Data | Day Month Year | City, Town or Place | County or Province, etc. | State or Country | Add. Info. on Wife |
|---|---|---|---|---|---|
| Birth | 13 DEC 1925 | FT. WAYNE | ALLEN, CO. | INDIANA | |
| Chr'nd | | | | | |
| Death | | | | | |
| Burial | | | | | |

Places of Residence ARCOLA, IND

Occupation if other than Housewife Church Affiliation CATHOLIC

Other husbands, if any. No. (1) (2) etc. Make separate sheet for each mar.

Her Father WILLIAM MALEY Mother's Maiden Name IRENE MINNICH

Compiler A. B. RONDOT
Address 1648 CIRCLE DR
City, State FT. WAYNE, IND.
Date JAN 1973

| Sex | Children's Names in Full (Arrange in order of birth) | Children's Data | Day Month Year | City, Town or Place | County or Province, etc. | State or Country | Add. Info. on Children |
|---|---|---|---|---|---|---|---|
| M | 1 WILLIAM DAVID SMITH | Birth | 3 AUG 1947 | FT. WAYNE | ALLEN, CO. | INDIANA | |
| | Full Name of Spouse* | Mar. | | | | | |
| | | Death | | | | | |
| | | Burial | | | | | |
| M | 2 EMMET JAMES SMITH | Birth | 13 SEPT 1948 | FT. WAYNE | ALLEN CO. | INDIANA | |
| | Full Name of Spouse* LORA ANN PULSE | Mar. | 24 JAN 1970 | FT. WAYNE | ALLEN, CO. | INDIANA | |
| | | Death | | | | | |
| | | Burial | | | | | |
| F | 3 ROSE SHARON SMITH | Birth | 8 APRIL 1950 | FT. WAYNE | ALLEN, CO. | INDIANA | |
| | Full Name of Spouse* | Mar. | | | | | |
| | | Death | | | | | |
| | | Burial | | | | | |
| M | 4 PATRICK TERRANCE SMITH | Birth | 10 MARCH 1952 | FT. WAYNE | ALLEN, CO. | INDIANA | |
| | Full Name of Spouse* | Mar. | | | | | |
| | | Death | | | | | |
| | | Burial | | | | | |
| M | 5 SHAWN KEVIN SMITH | Birth | 14 FEB 1959 | FT. WAYNE | ALLEN, CO. | INDIANA. | |
| | Full Name of Spouse* | Mar. | | | | | |
| | | Death | | | | | |
| | | Burial | | | | | |
| | 6 | Birth | | | | | |
| | Full Name of Spouse* | Mar. | | | | | |
| | | Death | | | | | |
| | | Burial | | | | | |
| | 7 | Birth | | | | | |
| | Full Name of Spouse* | Mar. | | | | | |
| | | Death | | | | | |
| | | Burial | | | | | |
| | 8 | Birth | | | | | |
| | Full Name of Spouse* | Mar. | | | | | |
| | | Death | | | | | |
| | | Burial | | | | | |
| | 9 | Birth | | | | | |
| | Full Name of Spouse* | Mar. | | | | | |
| | | Death | | | | | |
| | | Burial | | | | | |
| | 10 | Birth | | | | | |
| | Full Name of Spouse* | Mar. | | | | | |
| | | Death | | | | | |
| | | Burial | | | | | |

*If married more than once No. each mar. (1) (2) etc. and list in "Add. info. on children" column. Use reverse side for additional children, other notes, references or information.

Form A1. Copyright 1963 by The Everton Publishers, Inc., P.O. Box 500, Logan, Utah. Publishers of THE GENEALOGICAL HELPER. Send for a free catalogue with lists and full descriptions of many genealogical aids.

FAMILY GROUP No. 6.84 Husband's Full Name JAMES EMMET SMITH III

This Information Obtained From: FAMILY RECORD'S MR. JAMES E. SMITH JR. JAN 1973

| Husband's Data | Day Month Year | City, Town or Place | County or Province, etc. | State or Country | Add. Info. on Husband |
|---|---|---|---|---|---|
| Birth | 13 SEPT 1948 | FT. WAYNE | ALLEN, CO. | INDIANA | |
| Chr'nd | | | | | |
| Mar. | 24 JAN 1970 | FT. WAYNE | ALLEN, CO. | INDIANA | |
| Death | | | | | |
| Burial | | | | | |

Places of Residence

Occupation TOOL MAKER Church Affiliation CATHOLIC Military Rec. ARMY 2 YEARS

Other wives, if any. No. (1) (2) etc. Make separate sheet for each mar.

His Father JAMES EMMET SMITH JR Mother's Maiden Name ROSE MARIE MALEY

Wife's Full Maiden Name LORA ANN PULSE

| Wife's Data | Day Month Year | City, Town or Place | County or Province, etc. | State or Country | Add. Info. on Wife |
|---|---|---|---|---|---|
| Birth | 13 NOV. 1950 | FT. WAYNE | ALLEN, CO. | INDIANA | |
| Chr'nd | | | | | |
| Death | | | | | |
| Burial | | | | | |

Compiler A. B. RONDOT

Address 1648 CIRCLE DR

City, State FT. WAYNE, IND

Date JAN 1973

Places of Residence

Occupation if other than Housewife Church Affiliation CATHOLIC

Other husbands, if any. No. (1) (2) etc. Make separate sheet for each mar.

Her Father LORAL L. PULSE Mother's Maiden Name BETTY HEXAMER

| Sex | Children's Names in Full (Arrange in order of birth) | Children's Data | Day Month Year | City, Town or Place | County or Province, etc. | State or Country | Add. Info. on Children |
|---|---|---|---|---|---|---|---|
| | 1 | Birth | | | | | |
| | | Mar. | | | | | |
| | Full Name of Spouse* | Death | | | | | |
| | | Burial | | | | | |
| | 2 | Birth | | | | | |
| | | Mar. | | | | | |
| | Full Name of Spouse* | Death | | | | | |
| | | Burial | | | | | |
| | 3 | Birth | | | | | |
| | | Mar. | | | | | |
| | Full Name of Spouse* | Death | | | | | |
| | | Burial | | | | | |
| | 4 | Birth | | | | | |
| | | Mar. | | | | | |
| | Full Name of Spouse* | Death | | | | | |
| | | Burial | | | | | |
| | 5 | Birth | | | | | |
| | | Mar. | | | | | |
| | Full Name of Spouse* | Death | | | | | |
| | | Burial | | | | | |
| | 6 | Birth | | | | | |
| | | Mar. | | | | | |
| | Full Name of Spouse* | Death | | | | | |
| | | Burial | | | | | |
| | 7 | Birth | | | | | |
| | | Mar. | | | | | |
| | Full Name of Spouse* | Death | | | | | |
| | | Burial | | | | | |
| | 8 | Birth | | | | | |
| | | Mar. | | | | | |
| | Full Name of Spouse* | Death | | | | | |
| | | Burial | | | | | |
| | 9 | Birth | | | | | |
| | | Mar. | | | | | |
| | Full Name of Spouse* | Death | | | | | |
| | | Burial | | | | | |
| | 10 | Birth | | | | | |
| | | Mar. | | | | | |
| | Full Name of Spouse* | Death | | | | | |
| | | Burial | | | | | |

*If married more than once No. each mar. (1) (2) etc. and list in "Add. info. on children" column. Use reverse side for additional children, other notes, references or information.

Form A1. Copyright 1963 by The Everton Publishers, Inc., P.O. Box 500, Logan, Utah. Printed in U.S.A. LITHO. Send for a free catalogue with lists and full descriptions of many genealogical aids.

**FAMILY GROUP No.** 5.86 **Husband's Full Name** FELIX LESLIE LOGAN JR.

This Information Obtained From: FAMILY RECORD'S MRS F.L. LOGAN JAN 1973

| Husband's Data | Day Month Year | City, Town or Place | County or Province, etc. | State or Country | Add. Info. on Husband |
|---|---|---|---|---|---|
| Birth | 25 NOV. 1926 | PITTSBURGH | ALLEGHENY, CO. | PENNSYLVANIA. | |
| Chr'nd | | | | | |
| Mar. | 3 FEB 1951 | FT. WAYNE | ALLEN CO. | INDIANA | |
| Death | 17 JUNE 1970 | FT. WAYNE | ALLEN CO. | INDIANA | |
| Burial | 20 JUNE 1970 | FT. WAYNE | ALLEN CO. | INDIANA | CATH. CEM. |

Places of Residence CURDES, AVE, LAWNDALE DR. FT. WAYNE, IND.

Occupation VIM SPORTING GOODS CO. Church Affiliation CATHOLIC Military Rec. CAPT. U.S. ARMY

Other wives, if any. No. (1) (2) etc. Make separate sheet for each mar.

His Father F. LESLIE LOGAN Mother's Maiden Name ESTHER BRETNAHAN

**Wife's Full Maiden Name** MARY JOANNE SMITH

| Wife's Data | Day Month Year | City, Town or Place | County or Province, etc. | State or Country | Add. Info. on Wife |
|---|---|---|---|---|---|
| Birth | 1 JAN 1927 | FT. WAYNE | ALLEN CO. | INDIANA | |
| Chr'nd | | | | | |
| Death | | | | | |
| Burial | | | | | |

Compiler A.B. RONDOT

Address 1648 CIRCLE DR.

City, State FT. WAYNE, IND.

Date JAN 1973

Places of Residence CRESENT, AVE. LAWNDALE DR FT. WAYNE, IND

Occupation if other than Housewife Church Affiliation CATHOLIC

Other husbands, if any. No. (1) (2) etc. Make separate sheet for each mar.

Her Father JAMES EMMET SMITH Mother's Maiden Name MATILDA B. ALTER

| Sex | Children's Names in Full (Arrange in order of birth) | Children's Data | Day Month Year | City, Town or Place | County or Province, etc. | State or Country | Add. Info. on Children |
|---|---|---|---|---|---|---|---|
| M | 1 F. LESLIE LOGAN | Birth | 21 DEC 1951 | FT. WAYNE | ALLEN, CO. | INDIANA | |
| | Full Name of Spouse* | Mar. | | | | | |
| | | Death | | | | | |
| | | Burial | | | | | |
| M | 2 JAMES EMMETT LOGAN | Birth | 3 OCT 1953 | FT. WAYNE | ALLEN, CO. | INDIANA | |
| | Full Name of Spouse* PAULA MARIE PAYNE | Mar. | 22 MAY 1976 | | | | |
| | | Death | | | | | |
| | | Burial | | | | | |
| M | 3 PETER BARTHOLOMEW LOGAN | Birth | 30 DEC 1955 | FT. WAYNE | ALLEN, CO. | INDIANA | |
| | Full Name of Spouse* | Mar. | | | | | |
| | | Death | | | | | |
| | | Burial | | | | | |
| F | 4 MARY CELELIA LOGAN | Birth | 29 DEC 1959 | FT. WAYNE | ALLEN, CO. | INDIANA | |
| | Full Name of Spouse* | Mar. | | | | | |
| | | Death | | | | | |
| | | Burial | | | | | |
| F | 5 KATHRYN ANNE BRIDGIT LOGAN | Birth | 28 MAY 1962 | FT. WAYNE | ALLEN, CO. | INDIANA | |
| | Full Name of Spouse* | Mar. | | | | | |
| | | Death | | | | | |
| | | Burial | | | | | |
| | 6 | Birth | | | | | |
| | Full Name of Spouse* | Mar. | | | | | |
| | | Death | | | | | |
| | | Burial | | | | | |
| | 7 | Birth | | | | | |
| | Full Name of Spouse* | Mar. | | | | | |
| | | Death | | | | | |
| | | Burial | | | | | |
| | 8 | Birth | | | | | |
| | Full Name of Spouse* | Mar. | | | | | |
| | | Death | | | | | |
| | | Burial | | | | | |
| | 9 | Birth | | | | | |
| | Full Name of Spouse* | Mar. | | | | | |
| | | Death | | | | | |
| | | Burial | | | | | |
| | 10 | Birth | | | | | |
| | Full Name of Spouse* | Mar. | | | | | |
| | | Death | | | | | |
| | | Burial | | | | | |

*If married more than once No. each mar. (1) (2) etc. and list in "Add. info. on children" column. Use reverse side for additional children, other notes, references or information.

Form A1. Copyright 1963 by The Everton Publishers, Inc., P.O. Box 500, Logan, Utah. Publishers of THE GENEALOGICAL HELPER. Send for a free catalogue with lists and full descriptions of many genealogical aids.

**FAMILY GROUP No.** 4.69 **Husband's Full Name** WILLIAM SAMUEL DISLER

This Information Obtained From: FAMILY RECORD'S

| Husband's Data | Day Month Year | City, Town or Place | County or Province, etc. | State or Country | Add. Info. on Husband |
|---|---|---|---|---|---|
| Birth | 23 JULY 1876 | CEDERVILLE | ALLEN, CO. | INDIANA | |
| Chr'nd | | | | | |
| Mar. | 6 FEB 1902 | FT. WAYNE | ALLEN, CO. | INDIANA | BK25 P6 111 |
| OBIT Death | 15 JAN 1950 | FT. WAYNE | ALLEN, CO. | INDIANA | |
| Burial | 19 JAN 1950 | LEO | ALLEN, CO. | INDIANA | LEO. CEM |

Places of Residence: 3205 S. LAFAYETTE ST.

Occupation: Church Affiliation: CATHOLIC Military Rec.: —

Other wives, if any. No. (1) (2) etc. Make separate sheet for each mar.

His Father: SAMUEL DISLER Mother's Maiden Name: CATHERINE SHIREY

**Wife's Full Maiden Name** CLARA ALTER

| Wife's Data | Day Month Year | City, Town or Place | County or Province, etc. | State or Country | Add. Info. on Wife |
|---|---|---|---|---|---|
| Birth | 9 SEPT 1883 | FT. WAYNE | ALLEN, CO | INDIANA | |
| Chr'nd | | | | | |
| Death | 31 DEC 1964 | SEATTLE | KING, CO. | WASHINGTON | |
| Burial | 5 JAN 1965 | LEO | ALLEN, CO. | INDIANA | LEO. CEM |

Compiler: A. B. RONDOT

Address: 1648 CIRCLE DR

City, State: FT. WAYNE, IND.

Date: FEB. 1973

Places of Residence: 3205 S. LAFAYETTE ST. SEATTLE, WASHINGTON

Occupation if other than Housewife: Church Affiliation: CATHOLIC

Other husbands, if any. No. (1) (2) etc. Make separate sheet for each mar.

Her Father: JOHN A. ALTER Mother's Maiden Name: CATHERINE GETTY

| Sex | Children's Names in Full (Arrange in order of birth) | Children's Data | Day Month Year | City, Town or Place | County or Province, etc. | State or Country | Add. Info. on Children |
|---|---|---|---|---|---|---|---|
| 1 | RUSSEL W DISLER | Birth | 23 APRIL 1907 | FT. WAYNE | ALLEN CO. | INDIANA | H8-96 |
| M | Full Name of Spouse*: PAULINE WONDERLEY | Mar. | 7 FEB 1937 | FT. WAYNE | ALLEN CO. | INDIANA | |
| | | Death | | | | | |
| | | Burial | | | | | |
| 2 | DALLAS DISLER | Birth | 22 MAY 1917 | FT. WAYNE | ALLEN CO. | INDIANA | CH7-137 |
| M | Full Name of Spouse*: NORMA ELAINE KAECK | Mar. | 23 SEPT 1939 | FT. WAYNE | ALLEN CO. | INDIANA | |
| | | Death | | | | | |
| | | Burial | | | | | |
| 3 | | Birth | | | | | |
| | Full Name of Spouse* | Mar. | | | | | |
| | | Death | | | | | |
| | | Burial | | | | | |
| 4 | | Birth | | | | | |
| | Full Name of Spouse* | Mar. | | | | | |
| | | Death | | | | | |
| | | Burial | | | | | |
| 5 | | Birth | | | | | |
| | Full Name of Spouse* | Mar. | | | | | |
| | | Death | | | | | |
| | | Burial | | | | | |
| 6 | | Birth | | | | | |
| | Full Name of Spouse* | Mar. | | | | | |
| | | Death | | | | | |
| | | Burial | | | | | |
| 7 | | Birth | | | | | |
| | Full Name of Spouse* | Mar. | | | | | |
| | | Death | | | | | |
| | | Burial | | | | | |
| 8 | | Birth | | | | | |
| | Full Name of Spouse* | Mar. | | | | | |
| | | Death | | | | | |
| | | Burial | | | | | |
| 9 | | Birth | | | | | |
| | Full Name of Spouse* | Mar. | | | | | |
| | | Death | | | | | |
| | | Burial | | | | | |
| 10 | | Birth | | | | | |
| | Full Name of Spouse* | Mar. | | | | | |
| | | Death | | | | | |
| | | Burial | | | | | |

*If married more than once No. each mar. (1) (2) etc. and list in "Add. info. on children" column. Use reverse side for additional children, other notes, references or information.

Form A1. Copyright 1963 by The Everton Publishers, Inc., P.O. Box 368, Logan, Utah. Publishers of THE GENEALOGICAL HELPER. Send for a free catalogue with lists and full descriptions of many genealogical aids.

THE NEWS-SENTINEL
FT. WAYNE, IND
MONDAY JAN, 16, 1950

WILLIAM S. DISLER

WILLIAM S. DISLER 3205 S. LAFAYETTE ST. DIED SUNDAY AT 2:15 A.M. AT ST JOSEPH'S HOSPITAL AFTER A TWO YEAR ILLNESS. HE HAD LIVED IN FT. WAYNE 31 YEARS.

SURVIVING ARE THE WIDOW CLARA; TWO SONS, DALLAS FT. WAYNE AND RUSSEL W. SEATTLE; TWO SISTERS MRS GEORGE TONKEL AND MRS FRANK KRYDER BOTH OF FT. WAYNE AND FIVE GRAND CHILDREN.

THE BODY WAS TAKEN TO THE MONGOVAN & SONS MORTUARY WHERE FRIENDS MAY CALL AFTER 7 P.M ~~TODAY~~ TUESDAY, SERVICES WILL BE HELD THERE THURSDAY AT 10 A.M. THE VERY REV. MSGR JOHN F. NADOLNY OFFICIATING WITH BURIAL AT LEO, IND.

COPIED FEB 1973

Alfred B. Rondolph

DIED 1-15-1950
BUR 1-19-1950

**FAMILY GROUP No.** 5,88 **Husband's Full Name** DALLAS DISLER

This Information Obtained From: FAMILY RECORDS FROM MR+MRS DALLAS DISLER JULY 1973

| Husband's Data | Day Month Year | City, Town or Place | County or Province, etc. | State or Country | Add. Info. on Husband |
|---|---|---|---|---|---|
| Birth | 22 MAY 1917 | FT. WAYNE | ALLEN CO. | INDIANA | |
| Chr'nd | | | | | |
| Mar. | 23 SEPT 1939 | FT. WAYNE | ALLEN CO. | INDIANA | |
| Death | | | | | |
| Burial | | | | | |

Places of Residence 786 E MISSION ESCONDIDO CALIF.

Occupation TOOLMAKER Church Affiliation CATHOLIC Military Rec. — o —

Other wives, if any. No. (1) (2) etc. Make separate sheet for each mar.

His Father WILLIAM SAMUEL DISLER Mother's Maiden Name CLARA ALTER

**Wife's Full Maiden Name** NORMA ELAINE KAECK

| Wife's Data | Day Month Year | City, Town or Place | County or Province, etc. | State or Country | Add. Info. on Wife |
|---|---|---|---|---|---|
| Birth | 24 JULY 1921 | FT WAYNE | ALLEN CO. | INDIANA | |
| Chr'nd | | | | | |
| Death | | | | | |
| Burial | | | | | |

Compiler A.B. RONDOT

Address 1648 CIRCLE DR

City, State FT. WAYNE IND.

Date JULY 1973

Places of Residence 786 E. MISSION ESCONDIDO CALIF.

Occupation if other than Housewife Church Affiliation CATHOLIC

Other husbands, if any. No. (1) (2) etc. Make separate sheet for each mar.

Her Father EDWARD A. KAECK Mother's Maiden Name

| Sex | Children's Names in Full (Arrange in order of birth) | Children's Data | Day Month Year | City, Town or Place | County or Province, etc. | State or Country | Add. Info. on Children |
|---|---|---|---|---|---|---|---|
| .118 F | 1 NORMA JEAN DISLER | Birth | 27 MARCH 1941 | FT. WAYNE | ALLEN, CO. | INDIANA | |
| | Full Name of Spouse* BRADLEY CONTANTINE | Mar. | 19 APRIL 1964 | RENTON | KING, CO. | WASHINGTON | |
| | | Death | | | | | |
| | | Burial | | | | | |
| .119 F | 2 JANETE DISLER | Birth | 17 JAN 1943 | FT. WAYNE | ALLEN, CO. | INDIANA | |
| | Full Name of Spouse* JAMES PEARO | Mar. | 1 JULY 1961 | FT. WAYNE | ALLEN, CO. | INDIANA | MAR. 2ND TIME |
| | | Death | | | | | |
| | | Burial | | | | | |
| .120 M | 3 WILLIAM DISLER | Birth | 7 NOV 1944 | FT WAYNE | ALLEN, CO. | INDIANA | |
| | Full Name of Spouse* DELORES GLASSLEY | Mar. | 16 JUNE 1966 | KENT | KING, CO. | WASHINGTON | |
| | | Death | | | | | |
| | | Burial | | | | | |
| .121 M | 4 JOSEPH DISLER | Birth | 26 JULY 1946 | FT. WAYNE | ALLEN, CO. | INDIANA | |
| | Full Name of Spouse* SHARON BROERS | Mar. | 19 JAN 1965 | RENTON | KING, CO. | WASHINGTON | |
| | | Death | | | | | |
| | | Burial | | | | | |
| .122 F | 5 DOLORES DISLER | Birth | JUNE | FT. WAYNE | ALLEN CO. | INDIANA | |
| | Full Name of Spouse* | Mar. | | | | | |
| | | Death | | | | | |
| | | Burial | | | | | |
| .123 F | 6 DOROTHY DISLER | Birth | 4 NOV | FT. WAYNE | ALLEN, CO. | INDIANA | |
| | Full Name of Spouse* DAVID M PEARO | Mar. | 17 AUG 1967 | AMSTERDAM | MONTGOMERY, CO. | NEW YORK | |
| | | Death | | | | | |
| | | Burial | | | | | |
| .124 M | 7 STEVEN DISLER | Birth | 16 DEC 1953 | FT. WAYNE | ALLEN, CO. | INDIANA | |
| | Full Name of Spouse* KAREN | Mar. | 23 SEPT 1972 | NATIONAL CITY, | SAN DIEGO, | CALIFORNIA | |
| | | Death | | | | | |
| | | Burial | | | | | |
| .125 M | 8 MICHAEL DISLER | Birth | 31 JAN 1956 | FT. WAYNE | ALLEN, CO. | INDIANA | |
| | Full Name of Spouse* | Mar. | | | | | |
| | | Death | | | | | |
| | | Burial | | | | | |
| | 9 | Birth | | | | | |
| | Full Name of Spouse* | Mar. | | | | | |
| | | Death | | | | | |
| | | Burial | | | | | |
| | 10 | Birth | | | | | |
| | Full Name of Spouse* | Mar. | | | | | |
| | | Death | | | | | |
| | | Burial | | | | | |

*If married more than once No. each mar. (1) (2) etc. and list in "Add. info. on children" column. Use reverse side for additional children, other notes, references or information.

Form A1. Copyright 1963 by The Everton Publishers, Inc., P.O. Box 508, Logan, Utah. Publishers of THE GENEALOGICAL HELPER. Send for a free catalogue with lists and full descriptions of many genealogical aids.

# FAMILY GROUP No. 6.118 Husband's Full Name BRADLEY CONTANTINE

This Information Obtained From: FAMILY RECORDS FROM MR & MRS DALLAS DISLER JULY 1973

| Husband's Data | Day Month Year | City, Town or Place | County or Province, etc. | State or Country | Add. Info. on Husband |
|---|---|---|---|---|---|
| Birth | | | | | |
| Chr'nd | | | | | |
| Mar. | 19 APRIL 1964 | RENTON | KING, CO. | WASHINGTON | |
| Death | | | | | |
| Burial | | | | | |

Places of Residence

Occupation Church Affiliation Military Rec.

Other wives, if any. No. (1) (2) etc. Make separate sheet for each mar.

His Father Mother's Maiden Name

Wife's Full Maiden Name NORMA JEAN DISLER

| Wife's Data | Day Month Year | City, Town or Place | County or Province, etc. | State or Country | Add. Info. on Wife |
|---|---|---|---|---|---|
| Birth | 27 MARCH 1941 | FT. WAYNE | ALLEN, CO. | INDIANA | |
| Chr'nd | | | | | |
| Death | | | | | |
| Burial | | | | | |

Compiler A. B. RONDOT

Address 1648 CIRCLE DR

City, State FT. WAYNE, IND.

Date JULY 1973

Places of Residence

Occupation if other than Housewife Church Affiliation

Other husbands, if any. No. (1) (2) etc. Make separate sheet for each mar.

Her Father DALLAS DISLER Mother's Maiden Name NORMA JEAN KAECK

| Sex | Children's Names in Full (Arrange in order of birth) | Children's Data | Day Month Year | City, Town or Place | County or Province, etc. | State or Country | Add. Info. on Children |
|---|---|---|---|---|---|---|---|
| F | 1 ANN CHERYL CONTANTINE | Birth | 22 MARCH 1965 | | | | |
| | Full Name of Spouse* | Mar. | | | | | |
| | | Death | | | | | |
| | | Burial | | | | | |
| F | 2 MARIE THERESA CONTANTINE | Birth | 21 DEC. 1967 | | | | |
| | Full Name of Spouse* | Mar. | | | | | |
| | | Death | | | | | |
| | | Burial | | | | | |
| | 3 | Birth | | | | | |
| | Full Name of Spouse* | Mar. | | | | | |
| | | Death | | | | | |
| | | Burial | | | | | |
| | 4 | Birth | | | | | |
| | Full Name of Spouse* | Mar. | | | | | |
| | | Death | | | | | |
| | | Burial | | | | | |
| | 5 | Birth | | | | | |
| | Full Name of Spouse* | Mar. | | | | | |
| | | Death | | | | | |
| | | Burial | | | | | |
| | 6 | Birth | | | | | |
| | Full Name of Spouse* | Mar. | | | | | |
| | | Death | | | | | |
| | | Burial | | | | | |
| | 7 | Birth | | | | | |
| | Full Name of Spouse* | Mar. | | | | | |
| | | Death | | | | | |
| | | Burial | | | | | |
| | 8 | Birth | | | | | |
| | Full Name of Spouse* | Mar. | | | | | |
| | | Death | | | | | |
| | | Burial | | | | | |
| | 9 | Birth | | | | | |
| | Full Name of Spouse* | Mar. | | | | | |
| | | Death | | | | | |
| | | Burial | | | | | |
| | 10 | Birth | | | | | |
| | Full Name of Spouse* | Mar. | | | | | |
| | | Death | | | | | |
| | | Burial | | | | | |

*If married more than once No. each mar. (1) (2) etc. and list in "Add. info. on children" column. Use reverse side for additional children, other notes, references or information.

Form A1. Copyright 1963 by The Everton Publishers Inc., P.O. Box 500, Logan, Utah. Publishers of THE GENEALOGICAL HELPER. Send for a free catalogue with lists and full descriptions of many genealogical aids.

**FAMILY GROUP No.** 6,119' **Husband's Full Name** JAMES PEARO

This Information Obtained From: FAMILY RECORD'S FROM MR+MRS DALLAS DISLER. JULY 1973

| Husband's Data | Day Month Year | City, Town or Place | County or Province, etc. | State or Country | Add. Info. on Husband |
|---|---|---|---|---|---|
| Birth | | | | | |
| Chr'nd | | | | | |
| Mar. | 1 JULY 1961 | FT. WAYNE | ALLEN, CO. | INDIANA | |
| Death | 8 APRIL 1967 | | | | |
| Burial | | | | | |

Places of Residence

Occupation Church Affiliation Military Rec.

Other wives, if any. No. (1) (2) etc. Make separate sheet for each mar.

His Father Mother's Maiden Name

**Wife's Full Maiden Name** JANETE DISLER

| Wife's Data | Day Month Year | City, Town or Place | County or Province, etc. | State or Country | Add. Info. on Wife |
|---|---|---|---|---|---|
| Birth | 17 JAN 1943 | FT. WAYNE | ALLEN, CO. | INDIANA | |
| Chr'nd | | | | | |
| Death | | | | | |
| Burial | | | | | |

Compiler A.B. RONDOT

Address 1648 CIRCLE DR

City, State FT. WAYNE, IND.

Date JULY 1973

Places of Residence

Occupation if other than Housewife Church Affiliation

Other husbands, if any. No. (1) (2) etc. Make separate sheet for each mar. SEE PG2 FOR SECOND MARRIAGE

Her Father DALLAS DISLER Mother's Maiden Name NORMA JEAN KAECK

| Sex | Children's Names in Full (Arrange in order of birth) | Children's Data | Day Month Year | City, Town or Place | County or Province, etc. | State or Country | Add. Info. on Children |
|---|---|---|---|---|---|---|---|
| M | 1 JAMES RICHARD PEARO | Birth | 25 MARCH 1962 | | | | |
| | Full Name of Spouse* | Mar. | | | | | |
| | | Death | | | | | |
| | | Burial | | | | | |
| F | 2 ANN ROBIN PEARO | Birth | 5 MARCH 1963 | | | | |
| | Full Name of Spouse* | Mar. | | | | | |
| | | Death | | | | | |
| | | Burial | | | | | |
| M | 3 JAMES MICHAEL PEARD | Birth | 25 FEB 1964 | | | | |
| | Full Name of Spouse* | Mar. | | | | | |
| | | Death | | | | | |
| | | Burial | | | | | |
| M | 4 JOSEPH PEARO | Birth | 12 FEB 1965 | | | | |
| | Full Name of Spouse* | Mar. | | | | | |
| | | Death | | | | | |
| | | Burial | | | | | |
| M | 5 ROBERT PEARO | Birth | 27 FEB 1967 | | | | |
| | Full Name of Spouse* | Mar. | | | | | |
| | | Death | | | | | |
| | | Burial | | | | | |
| | 6 | Birth | | | | | |
| | Full Name of Spouse* | Mar. | | | | | |
| | | Death | | | | | |
| | | Burial | | | | | |
| | 7 | Birth | | | | | |
| | Full Name of Spouse* | Mar. | | | | | |
| | | Death | | | | | |
| | | Burial | | | | | |
| | 8 | Birth | | | | | |
| | Full Name of Spouse* | Mar. | | | | | |
| | | Death | | | | | |
| | | Burial | | | | | |
| | 9 | Birth | | | | | |
| | Full Name of Spouse* | Mar. | | | | | |
| | | Death | | | | | |
| | | Burial | | | | | |
| | 10 | Birth | | | | | |
| | Full Name of Spouse* | Mar. | | | | | |
| | | Death | | | | | |
| | | Burial | | | | | |

*If married more than once No. each mar. (1) (2) etc. and list in "Add. info. on children" column. Use reverse side for additional children, other notes, references or information.

Form A1. Copyright 1963 by The Everton Publishers, Inc., P.O. Box 500, Logan, Utah. Publishers of THE GENEALOGICAL HELPER. Send for a free catalogue with lists and full descriptions of many genealogical aids.

**FAMILY GROUP No.** 6.119[2] **Husband's Full Name** LARRY WIANT

This Information Obtained From:
FAMILY RECORD'S FROM
MR & MRS DALLAS DISLER
JULY 1973

| Husband's Data | Day Month Year | City, Town or Place | County or Province, etc. | State or Country | Add. Info. on Husband |
|---|---|---|---|---|---|
| Birth | | | | | |
| Chr'nd | | | | | |
| Mar. | 19 DEC 1970 | | | | |
| Death | | | | | |
| Burial | | | | | |

Places of Residence

Occupation Church Affiliation Military Rec.

Other wives, if any. No. (1) (2) etc. Make separate sheet for each mar.

His Father Mother's Maiden Name

**Wife's Full Maiden Name** JANETE DISLER

| Wife's Data | Day Month Year | City, Town or Place | County or Province, etc. | State or Country | Add. Info. on Wife |
|---|---|---|---|---|---|
| Birth | 17 JAN 1943 | FT. WAYNE | ALLEN, CO. | INDIANA | |
| Chr'nd | | | | | |
| Death | | | | | |
| Burial | | | | | |

Compiler A. B. RONDOT
Address 1648 CIRCLE DR
City, State FT. WAYNE, IND.
Date JULY 1973

Places of Residence

Occupation if other than Housewife Church Affiliation

Other husbands, if any. No. (1) (2) etc. Make separate sheet for each mar. SEE PG1 FOR 1ST MARRIAGE

Her Father DALLAS DISLER Mother's Maiden Name NORMA JEAN KAECK

| Sex | Children's Names in Full (Arrange in order of birth) | Children's Data | Day Month Year | City, Town or Place | County or Province, etc. | State or Country | Add. Info. on Children |
|---|---|---|---|---|---|---|---|
| M | 1 RUSSEL JOHN WIANT | Birth | 4 NOV 1971 | | | | |
| | Full Name of Spouse* | Mar. | | | | | |
| | | Death | | | | | |
| | | Burial | | | | | |
| M | 2 PAUL STEVEN WIANT | Birth | 29 MAY 1973 | | | | |
| | Full Name of Spouse* | Mar. | | | | | |
| | | Death | | | | | |
| | | Burial | | | | | |
| | 3 | Birth | | | | | |
| | Full Name of Spouse* | Mar. | | | | | |
| | | Death | | | | | |
| | | Burial | | | | | |
| | 4 | Birth | | | | | |
| | Full Name of Spouse* | Mar. | | | | | |
| | | Death | | | | | |
| | | Burial | | | | | |
| | 5 | Birth | | | | | |
| | Full Name of Spouse* | Mar. | | | | | |
| | | Death | | | | | |
| | | Burial | | | | | |
| | 6 | Birth | | | | | |
| | Full Name of Spouse* | Mar. | | | | | |
| | | Death | | | | | |
| | | Burial | | | | | |
| | 7 | Birth | | | | | |
| | Full Name of Spouse* | Mar. | | | | | |
| | | Death | | | | | |
| | | Burial | | | | | |
| | 8 | Birth | | | | | |
| | Full Name of Spouse* | Mar. | | | | | |
| | | Death | | | | | |
| | | Burial | | | | | |
| | 9 | Birth | | | | | |
| | Full Name of Spouse* | Mar. | | | | | |
| | | Death | | | | | |
| | | Burial | | | | | |
| | 10 | Birth | | | | | |
| | Full Name of Spouse* | Mar. | | | | | |
| | | Death | | | | | |
| | | Burial | | | | | |

*If married more than once No. each mar. (1) (2) etc. and list in "Add. info. on children" column. Use reverse side for additional children, other notes, references or information.

Form A1. Copyright 1963 by The Everton Publishers, Inc., P.O. Box 506, Logan, Utah. Publishers of THE GENEALOGICAL HELPER. Send for a free catalogue with lists and full descriptions of many genealogical aids.

# FAMILY GROUP No. 6.120 Husband's Full Name WILLIAM DISLER

This Information Obtained From: FAMILY RECORD'S FROM MR+MRS DALLAS DISLER JULY 1973

| Husband's Data | Day Month Year | City, Town or Place | County or Province, etc. | State or Country | Add. Info. on Husband |
|---|---|---|---|---|---|
| Birth | 7 NOV 1944 | FT. WAYNE | ALLEN, CO. | INDIANA | |
| Chr'nd | | | | | |
| Mar. | 16 JUNE 1966 | KENT | KING, CO. | WASHINGTON | |
| Death | 5 NOV 1972 | KENT | KING, CO. | WASHINGTON | |
| Burial | 10 NOV 1972 | KENT | KING, CO. | WASHINGTON | |

Places of Residence

Occupation Church Affiliation Military Rec.

Other wives, if any. No. (1) (2) etc. Make separate sheet for each mar.

His Father DALLAS DISLER Mother's Maiden Name NORMA JEAN KAECK

Wife's Full Maiden Name DELORES GLASSLEY

| Wife's Data | Day Month Year | City, Town or Place | County or Province, etc. | State or Country | Add. Info. on Wife |
|---|---|---|---|---|---|
| Birth | | | | | |
| Chr'nd | | | | | |
| Death | | | | | |
| Burial | | | | | |

Compiler A.B. RONDOT

Address 1648 CIRCLE DR.

City, State FT. WAYNE, IND.

Date JULY 1973

Places of Residence

Occupation if other than Housewife Church Affiliation

Other husbands, if any. No. (1) (2) etc. Make separate sheet for each mar.

Her Father Mother's Maiden Name

| Sex | Children's Names in Full (Arrange in order of birth) | Children's Data | Day Month Year | City, Town or Place | County or Province, etc. | State or Country | Add. Info. on Children |
|---|---|---|---|---|---|---|---|
| M | 1 DALLAS CHARLES DISLER | Birth | 4 DEC 1964 | SEATTLE | KING, CO. | WASHINGTON | |
| | Full Name of Spouse* | Mar. | | | | | |
| | | Death | | | | | |
| | | Burial | | | | | |
| M | 2 DANNY DISLER | Birth | 5 JULY 1966 | SEATTLE | KING, CO. | WASHINGTON | |
| | Full Name of Spouse* | Mar. | | | | | |
| | | Death | 2 SEPT 1966 | SEATTLE | KING, CO. | WASHINGTON | |
| | | Burial | | | | | |
| F | 3 LEONA DISLER | Birth | 26 AUG 1967 | SEATTLE | KING, CO. | WASHINGTON | |
| | Full Name of Spouse* | Mar. | | | | | |
| | | Death | | | | | |
| | | Burial | | | | | |
| F | 4 SARAH DISLER | Birth | 26 MAY 1969 | SEATTLE | KING, CO. | WASHINGTON | |
| | Full Name of Spouse* | Mar. | | | | | |
| | | Death | | | | | |
| | | Burial | | | | | |
| | 5 | Birth | | | | | |
| | Full Name of Spouse* | Mar. | | | | | |
| | | Death | | | | | |
| | | Burial | | | | | |
| | 6 | Birth | | | | | |
| | Full Name of Spouse* | Mar. | | | | | |
| | | Death | | | | | |
| | | Burial | | | | | |
| | 7 | Birth | | | | | |
| | Full Name of Spouse* | Mar. | | | | | |
| | | Death | | | | | |
| | | Burial | | | | | |
| | 8 | Birth | | | | | |
| | Full Name of Spouse* | Mar. | | | | | |
| | | Death | | | | | |
| | | Burial | | | | | |
| | 9 | Birth | | | | | |
| | Full Name of Spouse* | Mar. | | | | | |
| | | Death | | | | | |
| | | Burial | | | | | |
| | 10 | Birth | | | | | |
| | Full Name of Spouse* | Mar. | | | | | |
| | | Death | | | | | |
| | | Burial | | | | | |

*If married more than once No. each mar. (1) (2) etc. and list in "Add. info. on children" column. Use reverse side for additional children, other notes, references or information.

Form A1. Copyright 1963 by The Everton Publishers, Inc., P.O. Box 368, Logan, Utah. Publishers of THE GENEALOGICAL HELPER. Send for a free catalogue with lists and full descriptions of many genealogical aids.

**FAMILY GROUP No.** 6.121 **Husband's Full Name** JOSEPH DISLER

This Information Obtained From: FAMILY RECORD'S FROM MR & MRS DALLAS DISLER JULY 1973

| Husband's Data | Day Month Year | City, Town or Place | County or Province, etc. | State or Country | Add. Info. on Husband |
|---|---|---|---|---|---|
| Birth | 26 JULY 1946 | FT. WAYNE | ALLEN, CO. | INDIANA | |
| Chr'nd | | | | | |
| Mar. | 19 JAN 1965 | RENTON | KING, CO. | WASHINGTON | |
| Death | | | | | |
| Burial | | | | | |

Places of Residence

Occupation Church Affiliation Military Rec.

Other wives, if any. No. (1) (2) etc. Make separate sheet for each mar.

His Father DALLAS DISLER Mother's Maiden Name NORMA JEAN KAECK

**Wife's Full Maiden Name** SHARON BROERS

| Wife's Data | Day Month Year | City, Town or Place | County or Province, etc. | State or Country | Add. Info. on Wife |
|---|---|---|---|---|---|
| Birth | | | | | |
| Chr'nd | | | | | |
| Death | | | | | |
| Burial | | | | | |

Compiler A. B. RONDOT

Address 1648 CIRCLE DR

City, State FT. WAYNE, IND.

Date JULY 1973

Places of Residence

Occupation if other than Housewife Church Affiliation

Other husbands, if any. No. (1) (2) etc. Make separate sheet for each mar.

Her Father Mother's Maiden Name

| Sex | Children's Names in Full (Arrange in order of birth) | Children's Data | Day Month Year | City, Town or Place | County or Province, etc. | State or Country | Add. Info. on Children |
|---|---|---|---|---|---|---|---|
| F | 1 MARIE DEANNA DISLER | Birth | 5 JAN 1965 | SEATTLE | KING, CO. | WASHINGTON | |
| | Full Name of Spouse* | Mar. | | | | | |
| | | Death | | | | | |
| | | Burial | | | | | |
| M | 2 PAUL RICHARD DISLER | Birth | 19 FEB 1968 | SAN DIEGO | SAN DIEGO, CO. | CALIFORNIA | |
| | Full Name of Spouse* | Mar. | | | | | |
| | | Death | | | | | |
| | | Burial | | | | | |
| M | 3 ROBERT DISLER | Birth | 19 DEC 1969 | SAN DIEGO | SAN DIEGO, CO. | CALIFORNIA | |
| | Full Name of Spouse* | Mar. | | | | | |
| | | Death | | | | | |
| | | Burial | | | | | |
| | 4 | Birth | | | | | |
| | Full Name of Spouse* | Mar. | | | | | |
| | | Death | | | | | |
| | | Burial | | | | | |
| | 5 | Birth | | | | | |
| | Full Name of Spouse* | Mar. | | | | | |
| | | Death | | | | | |
| | | Burial | | | | | |
| | 6 | Birth | | | | | |
| | Full Name of Spouse* | Mar. | | | | | |
| | | Death | | | | | |
| | | Burial | | | | | |
| | 7 | Birth | | | | | |
| | Full Name of Spouse* | Mar. | | | | | |
| | | Death | | | | | |
| | | Burial | | | | | |
| | 8 | Birth | | | | | |
| | Full Name of Spouse* | Mar. | | | | | |
| | | Death | | | | | |
| | | Burial | | | | | |
| | 9 | Birth | | | | | |
| | Full Name of Spouse* | Mar. | | | | | |
| | | Death | | | | | |
| | | Burial | | | | | |
| | 10 | Birth | | | | | |
| | Full Name of Spouse* | Mar. | | | | | |
| | | Death | | | | | |
| | | Burial | | | | | |

*If married more than once No. each mar. (1) (2) etc. and list in "Add. info. on children" column. Use reverse side for additional children, other notes, references or information.

Form A1. Copyright 1963 by The Everton Publishers Inc., P.O. Box 500, Logan, Utah. Publishers of THE GENEALOGICAL HELPER. Send for a free catalogue with lists and full descriptions of many genealogical aids.

**FAMILY GROUP No.** 6,123 **Husband's Full Name** DAVID M PEARO

This Information Obtained From: FAMILY RECORDS FROM MR+MRS DALLAS DISLER JULY 1973

| Husband's Data | Day Month Year | City, Town or Place | County or Province, etc. | State or Country | Add. Info. on Husband |
|---|---|---|---|---|---|
| Birth | | | | | |
| Chr'nd | | | | | |
| Mar. | 17 AUG. 1967 | AMSTERDAM | MONTGOMERY, CO. | NEW YORK | |
| Death | | | | | |
| Burial | | | | | |

Places of Residence

Occupation Church Affiliation Military Rec.

Other wives, if any. No. (1) (2) etc. Make separate sheet for each mar.

His Father Mother's Maiden Name

**Wife's Full Maiden Name** DOROTHY DISLER

| Wife's Data | Day Month Year | City, Town or Place | County or Province, etc. | State or Country | Add. Info. on Wife |
|---|---|---|---|---|---|
| Birth | 4 NOV. | FT. WAYNE | INDIANA | ALLEN, CO. | |
| Chr'nd | | | | | |
| Death | | | | | |
| Burial | | | | | |

Compiler A. B. RONDOT

Address 1648 CIRCLE DR

City, State FT. WAYNE IND

Date JULY 1973

Places of Residence

Occupation if other than Housewife Church Affiliation

Other husbands, if any. No. (1) (2) etc. Make separate sheet for each mar.

Her Father DALLAS DISLER Mother's Maiden Name NORMA JEAN KAECK

| Sex | Children's Names in Full (Arrange in order of birth) | Children's Data | Day Month Year | City, Town or Place | County or Province, etc. | State or Country | Add. Info. on Children |
|---|---|---|---|---|---|---|---|
| F | 1 JUDY PEARO | Birth | AUG 1970 | | | | |
| | Full Name of Spouse* | Mar. | | | | | |
| | | Death | | | | | |
| | | Burial | | | | | |
| M | 2 JAMES PEARO | Birth | NOV 1971 | | | | |
| | Full Name of Spouse* | Mar. | | | | | |
| | | Death | | | | | |
| | | Burial | | | | | |
| | 3 | Birth | | | | | |
| | Full Name of Spouse* | Mar. | | | | | |
| | | Death | | | | | |
| | | Burial | | | | | |
| | 4 | Birth | | | | | |
| | Full Name of Spouse* | Mar. | | | | | |
| | | Death | | | | | |
| | | Burial | | | | | |
| | 5 | Birth | | | | | |
| | Full Name of Spouse* | Mar. | | | | | |
| | | Death | | | | | |
| | | Burial | | | | | |
| | 6 | Birth | | | | | |
| | Full Name of Spouse* | Mar. | | | | | |
| | | Death | | | | | |
| | | Burial | | | | | |
| | 7 | Birth | | | | | |
| | Full Name of Spouse* | Mar. | | | | | |
| | | Death | | | | | |
| | | Burial | | | | | |
| | 8 | Birth | | | | | |
| | Full Name of Spouse* | Mar. | | | | | |
| | | Death | | | | | |
| | | Burial | | | | | |
| | 9 | Birth | | | | | |
| | Full Name of Spouse* | Mar. | | | | | |
| | | Death | | | | | |
| | | Burial | | | | | |
| | 10 | Birth | | | | | |
| | Full Name of Spouse* | Mar. | | | | | |
| | | Death | | | | | |
| | | Burial | | | | | |

*If married more than once No. each mar. (1) (2) etc. and list in "Add. info. on children" column. Use reverse side for additional children, other notes, references or information.

Form A1 Copyright 1963 by The Everton Publishers, Inc., P.O. Box 368, Logan, Utah. Publishers of THE GENEALOGICAL HELPER. Send for a free catalogue with lists and full descriptions of many genealogical aids.

**FAMILY GROUP No.** 6.124 **Husband's Full Name** STEVEN DISLER

This Information Obtained From: FAMILY RECORD'S FROM MR+MRS DALLAS DISLER JULY 1973

| Husband's Data | Day Month Year | City, Town or Place | County or Province, etc. | State or Country | Add. Info. on Husband |
|---|---|---|---|---|---|
| Birth | 16 DEC 1953 | FT. WAYNE | ALLEN, CO. | INDIANA | |
| Chr'nd | | | | | |
| Mar. | 23 SEPT 1972 | NATIONAL CITY | SAN DIEGO, CO. | CALIFORNIA | |
| Death | | | | | |
| Burial | | | | | |

Places of Residence

Occupation Church Affiliation Military Rec.

Other wives, if any. No. (1) (2) etc. Make separate sheet for each mar.

His Father DALLAS DISLER Mother's Maiden Name NORMA JEAN KAECK

**Wife's Full Maiden Name** KAREN SKOG

| Wife's Data | Day Month Year | City, Town or Place | County or Province, etc. | State or Country | Add. Info. on Wife |
|---|---|---|---|---|---|
| Birth | | | | | |
| Chr'nd | | | | | |
| Death | | | | | |
| Burial | | | | | |

Compiler A. B. RONDOT

Address 1648 CIRCLE DR

City, State FT. WAYNE, IND.

Date JULY 1973

Places of Residence

Occupation if other than Housewife Church Affiliation

Other husbands, if any. No. (1) (2) etc. Make separate sheet for each mar.

Her Father Mother's Maiden Name

| Sex | Children's Names in Full (Arrange in order of birth) | Children's Data | Day Month Year | City, Town or Place | County or Province, etc. | State or Country | Add. Info. on Children |
|---|---|---|---|---|---|---|---|
| F | 1 CRISTINE DISLER | Birth | 27 DEC 1972 | | | | |
| | Full Name of Spouse* | Mar. | | | | | |
| | | Death | | | | | |
| | | Burial | | | | | |
| | 2 | Birth | | | | | |
| | | Mar. | | | | | |
| | Full Name of Spouse* | Death | | | | | |
| | | Burial | | | | | |
| | 3 | Birth | | | | | |
| | | Mar. | | | | | |
| | Full Name of Spouse* | Death | | | | | |
| | | Burial | | | | | |
| | 4 | Birth | | | | | |
| | | Mar. | | | | | |
| | Full Name of Spouse* | Death | | | | | |
| | | Burial | | | | | |
| | 5 | Birth | | | | | |
| | | Mar. | | | | | |
| | Full Name of Spouse* | Death | | | | | |
| | | Burial | | | | | |
| | 6 | Birth | | | | | |
| | | Mar. | | | | | |
| | Full Name of Spouse* | Death | | | | | |
| | | Burial | | | | | |
| | 7 | Birth | | | | | |
| | | Mar. | | | | | |
| | Full Name of Spouse* | Death | | | | | |
| | | Burial | | | | | |
| | 8 | Birth | | | | | |
| | | Mar. | | | | | |
| | Full Name of Spouse* | Death | | | | | |
| | | Burial | | | | | |
| | 9 | Birth | | | | | |
| | | Mar. | | | | | |
| | Full Name of Spouse* | Death | | | | | |
| | | Burial | | | | | |
| | 10 | Birth | | | | | |
| | | Mar. | | | | | |
| | Full Name of Spouse* | Death | | | | | |
| | | Burial | | | | | |

*If married more than once No. each mar. (1) (2) etc. and list in "Add. info. on children" column. Use reverse side for additional children, other notes, references or information.

Form A1. Copyright 1963 by The Everton Publishers, Inc., P.O. Box 500, Logan, Utah. Publishers of THE GENEALOGICAL HELPER. Send for a free catalogue with lists and full description of many genealogical aids.

FAMILY GROUP No. 4.70 Husband's Full Name JOSEPH VALENTINE ALTER

This Information Obtained From: FAMILY RECORD'S MR. JOHN CHARLES ALTER MAY 1973

| Husband's Data | Day Month Year | City, Town or Place | County or Province, etc. | State or Country | Add. Info. on Husband |
|---|---|---|---|---|---|
| Birth | 10 SEPT. 1885 | FT. WAYNE | ALLEN, CO. | INDIANA | |
| Chr'nd | | | | | |
| Mar. | 2 JAN 1907 | FT. WAYNE | ALLEN, CO. | INDIANA | BK 30 PG 7 |
| OBIT. Death | 18 JAN 1953 | FT. WAYNE | ALLEN, CO. | INDIANA | |
| Burial | 21 JAN 1953 | FT. WAYNE | ALLEN, CO | INDIANA | LINDENWOOD |

Places of Residence 1606 CRESENT AVE FT. WAYNE IND

Occupation BOILER SHOP OWNER Church Affiliation CATHOLIC Military Rec.

Other wives, if any. No. (1) (2) etc. Make separate sheet for each mar.

His Father JOHN A. ALTER Mother's Maiden Name CATHERINE GETTY

Wife's Full Maiden Name GEORGIANA LONERGAN

| Wife's Data | Day Month Year | City, Town or Place | County or Province, etc. | State or Country | Add. Info. on Wife |
|---|---|---|---|---|---|
| Birth | 3 OCT. 1889 | COLUMBIA CITY, | WHITLEY, CO. | INDIANA | |
| Chr'nd | | | | | |
| OBIT. Death | 20 JAN 1970 | FT. WAYNE | ALLEN, CO. | INDIANA | |
| Burial | 23 JAN 1970 | FT. WAYNE | ALLEN, CO. | INDIANA | LINDENWOOD |

Compiler A. B. RONDOT

Address 1648 CIRCLE DR.

City, State FT. WAYNE, IND.

Date MAY 1973

Places of Residence 1606 CRESENT AVE, 111 WEST SHERWOOD TERRACE, FT.W.

Occupation if other than Housewife Church Affiliation ——

Other husbands, if any. No. (1) (2) etc. Make separate sheet for each mar.

Her Father JOHN E. LONERGAN Mother's Maiden Name SARAH WEEKS

| Sex | Children's Names in Full (Arrange in order of birth) | Children's Data | Day Month Year | City, Town or Place | County or Province, etc. | State or Country | Add. Info. on Children |
|---|---|---|---|---|---|---|---|
| F | 1 MARIE CATHERINE ALTER | Birth | 4 FEB 1909 | FT. WAYNE | ALLEN, CO | INDIANA | CH 3-112 |
| | Full Name of Spouse* DR. MAURICE E. GLOCK | Mar. | | | | | |
| | | Death | | | | | |
| | | Burial | | | | | |
| M | 2 RAYMOND J ALTER | Birth | 1 JULY 1912 | FT. WAYNE | ALLEN, CO. | INDIANA | CH 5-114 |
| | Full Name of Spouse* | Mar. | | | | | |
| | | Death | | | | | |
| | | Burial | | | | | |
| M | 3 JOHN CHARLES ALTER | Birth | 25 AUG 1915 | FT. WAYNE | ALLEN, CO. | INDIANA | CH 6-505 |
| | Full Name of Spouse* ROSEMARY SMITH | Mar. | 20 APRIL 1940 | TERRE HAUTE | VIGO, CO. | INDIANA | |
| | | Death | | | | | |
| | | Burial | | | | | |
| | 4 | Birth | | | | | |
| | Full Name of Spouse* | Mar. | | | | | |
| | | Death | | | | | |
| | | Burial | | | | | |
| | 5 | Birth | | | | | |
| | Full Name of Spouse* | Mar. | | | | | |
| | | Death | | | | | |
| | | Burial | | | | | |
| | 6 | Birth | | | | | |
| | Full Name of Spouse* | Mar. | | | | | |
| | | Death | | | | | |
| | | Burial | | | | | |
| | 7 | Birth | | | | | |
| | Full Name of Spouse* | Mar. | | | | | |
| | | Death | | | | | |
| | | Burial | | | | | |
| | 8 | Birth | | | | | |
| | Full Name of Spouse* | Mar. | | | | | |
| | | Death | | | | | |
| | | Burial | | | | | |
| | 9 | Birth | | | | | |
| | Full Name of Spouse* | Mar. | | | | | |
| | | Death | | | | | |
| | | Burial | | | | | |
| | 10 | Birth | | | | | |
| | Full Name of Spouse* | Mar. | | | | | |
| | | Death | | | | | |
| | | Burial | | | | | |

*If married more than once No. each mar. (1) (2) etc. and list in "Add. info. on children" column. Use reverse side for additional children, other notes, references or information.

Form A1. Copyright 1963 by The Everton Publishers, Inc., P.O. Box 500, Logan, Utah. Publishers of THE GENEALOGICAL HELPER. Send for a free catalogue with lists and full description of many genealogical aids.

THE NEWS SENTINEL
FORT WAYNE, INDIANA
MONDAY, JANUARY 19, 1953



JOSEPH V. ALTER.

DEATH CAME TO JOSEPH V. ALTER 1606 CRESENT AVE. AT 5:40 P.M. SUNDAY.

HE WAS A MEMBER OF ST. JUDES CATHOLIC CHURCH AND THE ELK'S LODGE.

SURVIVING ARE HIS WIDOW GEORGIANA; ONE DAUGHTER; MRS MAURICE GLOCK, FT. WAYNE; TWO SONS RAY. J. GALESBURGH, ILL. AND CHARLES, TERRE HAUTE AND SIX GRAND CHILDREN.

THE BODY WAS TAKEN TO THE D.O. MC COMB + SONS FUNERAL HOME.

ELKS LODGE B.P.O.E. 155 WILL HOLD SERVICES ON TUESDAY AT 8 P.M. AT THE FUNERAL HOME.

TUESDAY JAN 20.
FUNERAL ANNOUNCEMENTS

JOSEPH V. ALTER FUNERAL SERVICES AT 8:30 A.M. WEDNESDAY AT THE D.O. MC COMB + SONS FUNERAL HOME AND AT 9 A.M. IN ST JUDES CATHOLIC CHURCH THE VERY REV. MSGR CHARLES GIRARDOT OFFICIATING, WITH BURIAL IN LINDENWOOD CEMETERY. THE ST. VINCENT DE PAUL SOCIETY WILL MEET AT THE FUNERAL HOME AT 7:30 P.M. TODAY AND THE ELKS LODGE AT 8. P.M.

COPIED MAY 1973
Alfred B Rondot.

DIED 1-18-1953
BUR. 1-21-1953

FORT WAYNE NEWS-SENTINEL.

4.70

WED. JAN 21, 1970

GEORGIANNA ALTER

RITES WILL BE AT 11 A.M. FRIDAY IN THE D.O. MC COMB & SONS FUNERAL HOME FOR MRS. GEORGIANNA ALTER 80, OF 111 WEST SHERWOOD TERRACE, WHO DIED TUESDAY IN LUTHERAN HOSPITAL.

THE REV. RICHARD G. FRAZIER WILL OFFICIATE, WITH BURIAL IN LINDENWOOD CEMETERY. FRIENDS MAY CALL AT THE FUNERAL HOME AFTER 7. P.M. TODAY.

MRS ALTER A NATIVE OF COLUMBIA CITY, RESIDED IN FORT WAYNE MOST OF HER LIFE.

SURVIVING ARE A DAUGHTER, MRS. CATHERINE GLOCK, FT. WAYNE. TWO SONS, RAY J. GALESBURGH, ILL. AND J. CHARLES TERRE HAUTE; A SISTER MISS GRACE LONERGAN, FT. WAYNE; A BROTHER CHARLES LONERGAN FT. WAYNE; SIX GRANDCHILDREN AND SIX GREAT GRAND CHILDREN.

COPIED MAY 1973

Alfred B Rondot.

DIED 1-20-1970
BUR 1-23-1970

NEE: GEORGIANA LONERGAN.
WIFE OF JOSEPH V. ALTER

**FAMILY GROUP No.** 5.91 **Husband's Full Name** JOHN CHARLES ALTER

This Information Obtained From: FAMILY RECORD'S MR. JOHN C. ALTER MAY 1973

| Husband's Data | Day Month Year | City, Town or Place | County or Province, etc. | State or Country | Add. Info. on Husband |
|---|---|---|---|---|---|
| Birth | 25 AUG. 1915 | FT. WAYNE | ALLEN, CO. | INDIANA | CH6-P6 505 |
| Chr'nd | | | | | |
| Mar. | 20 APRIL 1940 | TERRE HAUTE | VIGO, CO. | INDIANA | |
| Death | | | | | |
| Burial | | | | | |

Places of Residence 3408 ROSE HILL RD. TERRE HAUTE IND.

Occupation IND. STATE UNIVERSITY ACCOUNTANT Church Affiliation PRESBYTERIAN Military Rec. — o —

Other wives, if any. No. (1) (2) etc. Make separate sheet for each mar.

His Father JOSEPH V. ALTER Mother's Maiden Name GEORGIANA LONERGAN

**Wife's Full Maiden Name** ROSEMARY SMITH

| Wife's Data | Day Month Year | City, Town or Place | County or Province, etc. | State or Country | Add. Info. on Wife |
|---|---|---|---|---|---|
| Birth | 30 JULY 1917 | UNIVERSAL | VERMILLION, CO. | INDIANA | |
| Chr'nd | | | | | |
| Death | | | | | |
| Burial | | | | | |

Compiler A. B. RONDOT

Address 1648 CIRCLE DR

City, State FT. WAYNE, IND

Date MAY 1973

Places of Residence

Occupation if other than Housewife WELFARE SUPV. Church Affiliation PRESBYTERIAN

Other husbands, if any. No. (1) (2) etc. Make separate sheet for each mar.

Her Father HENRY L. SMITH Mother's Maiden Name GOLDIE L. MONTGOMERY

| Sex | Children's Names in Full (Arrange in order of birth) | Children's Data | Day Month Year | City, Town or Place | County or Province, etc. | State or Country | Add. Info. on Children |
|---|---|---|---|---|---|---|---|
| F | 1 CAROL SUE ALTER | Birth | 27 DEC 1942 | SHERMAN | GRAYSON, CO. | TEXAS | |
| | Full Name of Spouse* DARREL R. HOWARD | Mar. | 3 JULY 1965 | TERRE HAUTE, | VIGO, CO. | INDIANA | |
| | | Death | | | | | |
| | | Burial | | | | | |
| | 2 | Birth | | | | | |
| | Full Name of Spouse* | Mar. | | | | | |
| | | Death | | | | | |
| | | Burial | | | | | |
| | 3 | Birth | | | | | |
| | Full Name of Spouse* | Mar. | | | | | |
| | | Death | | | | | |
| | | Burial | | | | | |
| | 4 | Birth | | | | | |
| | Full Name of Spouse* | Mar. | | | | | |
| | | Death | | | | | |
| | | Burial | | | | | |
| | 5 | Birth | | | | | |
| | Full Name of Spouse* | Mar. | | | | | |
| | | Death | | | | | |
| | | Burial | | | | | |
| | 6 | Birth | | | | | |
| | Full Name of Spouse* | Mar. | | | | | |
| | | Death | | | | | |
| | | Burial | | | | | |
| | 7 | Birth | | | | | |
| | Full Name of Spouse* | Mar. | | | | | |
| | | Death | | | | | |
| | | Burial | | | | | |
| | 8 | Birth | | | | | |
| | Full Name of Spouse* | Mar. | | | | | |
| | | Death | | | | | |
| | | Burial | | | | | |
| | 9 | Birth | | | | | |
| | Full Name of Spouse* | Mar. | | | | | |
| | | Death | | | | | |
| | | Burial | | | | | |
| | 10 | Birth | | | | | |
| | Full Name of Spouse* | Mar. | | | | | |
| | | Death | | | | | |
| | | Burial | | | | | |

*If married more than once No. each mar. (1) (2) etc. and list in "Add. info. on children" column. Use reverse side for additional children, other notes, references or information.

Form A1. Copyright 1963 by The Everton Publishers, Inc., P.O. Box 500, Logan, Utah. Publishers of THE GENEALOGICAL HELPER. Send for a free catalogue with lists and full descriptions of many genealogical aids.

FAMILY GROUP No. 6.107 Husband's Full Name DARREL R HOWARD

This Information Obtained From: FAMILY RECORD'S MR. JOHN C. ALTER MAY 1973

| Husband's Data | Day Month Year | City, Town or Place | County or Province, etc. | State or Country | Add. Info. on Husband |
|---|---|---|---|---|---|
| Birth | | | | | |
| Chr'nd | | | | | |
| Mar. | 3 JULY 1965 | TERRE HAUTE | VIGO, CO. | INDIANA | |
| Death | | | | | |
| Burial | | | | | |

Places of Residence

Occupation Church Affiliation Military Rec.

Other wives, if any. No. (1) (2) etc. Make separate sheet for each mar.

His Father Mother's Maiden Name

Wife's Full Maiden Name CAROL SUE ALTER

| Wife's Data | Day Month Year | City, Town or Place | County or Province, etc. | State or Country | Add. Info. on Wife |
|---|---|---|---|---|---|
| Birth | 27 DEC 1942 | SHERMAN | GRAYSON, CO. | TEXAS | |
| Chr'nd | | | | | |
| Death | | | | | |
| Burial | | | | | |

Compiler A.B. RONDOT

Address 1648 CIRCLE DR

City, State FT. WAYNE, IND

Date MAY 1973

Places of Residence

Occupation if other than Housewife Church Affiliation

Other husbands, if any. No. (1) (2) etc. Make separate sheet for each mar.

Her Father JOHN CHARLES ALTER Mother's Maiden Name ROSEMARY SMITH

| Sex | Children's Names in Full (Arrange in order of birth) | Children's Data | Day Month Year | City, Town or Place | County or Province, etc. | State or Country | Add. Info. on Children |
|---|---|---|---|---|---|---|---|
| F | 1 JO JENNIFER HOWARD | Birth | 15 APRIL 1973 | TERRE HAUTE | VIGO, CO | INDIANA | |
| | Full Name of Spouse* | Mar. | | | | | |
| | | Death | | | | | |
| | | Burial | | | | | |
| | 2 | Birth | | | | | |
| | Full Name of Spouse* | Mar. | | | | | |
| | | Death | | | | | |
| | | Burial | | | | | |
| | 3 | Birth | | | | | |
| | Full Name of Spouse* | Mar. | | | | | |
| | | Death | | | | | |
| | | Burial | | | | | |
| | 4 | Birth | | | | | |
| | Full Name of Spouse* | Mar. | | | | | |
| | | Death | | | | | |
| | | Burial | | | | | |
| | 5 | Birth | | | | | |
| | Full Name of Spouse* | Mar. | | | | | |
| | | Death | | | | | |
| | | Burial | | | | | |
| | 6 | Birth | | | | | |
| | Full Name of Spouse* | Mar. | | | | | |
| | | Death | | | | | |
| | | Burial | | | | | |
| | 7 | Birth | | | | | |
| | Full Name of Spouse* | Mar. | | | | | |
| | | Death | | | | | |
| | | Burial | | | | | |
| | 8 | Birth | | | | | |
| | Full Name of Spouse* | Mar. | | | | | |
| | | Death | | | | | |
| | | Burial | | | | | |
| | 9 | Birth | | | | | |
| | Full Name of Spouse* | Mar. | | | | | |
| | | Death | | | | | |
| | | Burial | | | | | |
| | 10 | Birth | | | | | |
| | Full Name of Spouse* | Mar. | | | | | |
| | | Death | | | | | |
| | | Burial | | | | | |

*If married more than once No. each mar. (1) (2) etc. and list in "Add. info. on children" column. Use reverse side for additional children, other notes, references or information.

Form A1. Copyright 1963 by The Everton Publishers, Inc., P.O. Box 500, Logan, Utah. Publishers of THE GENEALOGICAL HELPER. Send for a free catalogue with late and full description of many genealogical aids.

# FAMILY GROUP No. 4.71 Husband's Full Name WALTER EUGENE HASLUP

This Information Obtained From: FAMILY RECORDS, DOLORES HASLUP, JAN, 1973, OBIT

| Husband's Data | Day Month Year | City, Town or Place | County or Province, etc. | State or Country | Add. Info. on Husband |
|---|---|---|---|---|---|
| Birth | 7 JULY 1885 | FT. WAYNE | ALLEN CO | INDIANA | |
| Chr'nd | | | | | |
| Mar. | 9 JUNE 1911 | FT. WAYNE | ALLEN CO. | INDIANA | BK 36 PG 225 |
| Death | 6 JAN 1951 | FT. WAYNE | ALLEN CO. | INDIANA | |
| Burial | 9 JAN 1951 | FT. WAYNE | ALLEN CO. | INDIANA | CATH CEM. B 302 |

Places of Residence: 334 E. WOODLAND AVE. FT. WAYNE, IND

Occupation: PRESS MAN Church Affiliation: CATHOLIC Military Rec. — o —

Other wives, if any. No. (1) (2) etc. Make separate sheet for each mar.

His Father: JAMES HASLUP Mother's Maiden Name: DORA DELONG

## Wife's Full Maiden Name MAYME MARY C. ALTER

| Wife's Data | Day Month Year | City, Town or Place | County or Province, etc. | State or Country | Add. Info. on Wife |
|---|---|---|---|---|---|
| Birth | 23 APRIL 1888 | FT. WAYNE | ALLEN CO. | INDIANA | |
| Chr'nd | | | | | |
| Death | 30 SEPT 1971 | FT. WAYNE | ALLEN CO. | INDIANA | |
| Burial | 3 OCT 1971 | FT. WAYNE | ALLEN CO. | INDIANA | CATH. CEM. B 302 |

Compiler: A. B. RONDOT

Address: 1648 CIRCLE DR.

City, State: FT. WAYNE IND.

Date: SEPT 1972 + JAN 1973

Places of Residence: 334 E. WOODLAND AVE FT. WAYNE, IND.

Occupation if other than Housewife: H.W Church Affiliation: CATHOLIC

Other husbands, if any. No. (1) (2) etc. Make separate sheet for each mar. — o —

Her Father: JOHN A. ALTER Mother's Maiden Name: CATHERINE GETTY (ALTER) WEICK

| Sex | Children's Names in Full (Arrange in order of birth) | Children's Data | Day Month Year | City, Town or Place | County or Province, etc. | State or Country | Add. Info. on Children |
|---|---|---|---|---|---|---|---|
| F | 1 MARIE DOROTHY HASLUP | Birth | 4 SEPT 1912 | FT. WAYNE | ALLEN CO. | INDIANA | CH 5-146 |
| | Full Name of Spouse* PAUL LOUIS FEDERSPIEL | Mar. | 12 JULY 1941 | FT. WAYNE | ALLEN CO. | INDIANA | |
| | | Death | | | | | |
| | | Burial | | | | | |
| F | 2 MAE DOLORES HASLUP | Birth | 10 AUG 1914 | FT. WAYNE | ALLEN CO. | INDIANA | CH 6-371 |
| | Full Name of Spouse* | Mar. | | | | | |
| | | Death | | | | | |
| | | Burial | | | | | |
| | 3 | Birth | | | | | |
| | Full Name of Spouse* | Mar. | | | | | |
| | | Death | | | | | |
| | | Burial | | | | | |
| | 4 | Birth | | | | | |
| | Full Name of Spouse* | Mar. | | | | | |
| | | Death | | | | | |
| | | Burial | | | | | |
| | 5 | Birth | | | | | |
| | Full Name of Spouse* | Mar. | | | | | |
| | | Death | | | | | |
| | | Burial | | | | | |
| | 6 | Birth | | | | | |
| | Full Name of Spouse* | Mar. | | | | | |
| | | Death | | | | | |
| | | Burial | | | | | |
| | 7 | Birth | | | | | |
| | Full Name of Spouse* | Mar. | | | | | |
| | | Death | | | | | |
| | | Burial | | | | | |
| | 8 | Birth | | | | | |
| | Full Name of Spouse* | Mar. | | | | | |
| | | Death | | | | | |
| | | Burial | | | | | |
| | 9 | Birth | | | | | |
| | Full Name of Spouse* | Mar. | | | | | |
| | | Death | | | | | |
| | | Burial | | | | | |
| | 10 | Birth | | | | | |
| | Full Name of Spouse* | Mar. | | | | | |
| | | Death | | | | | |
| | | Burial | | | | | |

*If married more than once No. each mar. (1) (2) etc. and list in "Add. info. on children" column. Use reverse side for additional children, other notes, references or information.

Form A1. Copyright 1943 by The Everton Publishers Inc. P.O. Box 848, Logan, Utah. Publishers of THE GENEALOGICAL HELPER. Send for a free catalogue with lists and full description of many genealogical aids.

540

THE NEWS - SENTINEL FORT WAYNE, IND. 471

SATURDAY JANUARY 6, 1951

WALTER E. HASLUP.

WALTER E. HASLUP 65 DIED AT 11:15 A.M. TODAY AT HIS HOME 334 E. WOODLAND AVE. HE BROKE HIS HIP ABOUT A YEAR AGO AND HAD BEEN IN POOR HEALTH SINCE. HE WAS BORN IN FT. WAYNE AND LIVED HERE ALL HIS LIFE.

HE WAS A RETIRED PRESSMAN

HE WAS A MEMBER OF ST. PATRICK'S CATHOLIC CHURCH AND THE HOLY NAME SOCIETY OF THE CHURCH.

SURVIVING ARE HIS WIDOW MARY, TWO DAUGHTERS MISS DOLORES AT HOME AND MRS. PAUL FEDERSPIEL, OMAHA NEB. FOUR BROTHERS MARION, MAURICE, JACK, FT. WAYNE AND CLARENCE, CHICAGO. FOUR SISTERS MRS. DOROTHY STANGER AND MRS JENETTE SCHUCKEL FT. WAYNE, MRS JAVETTA HARVEY, HUNTINGTON AND SISTER ALTA, SISTERS OF PROVIDENCE TERRE HAUTE AND FIVE GRANDCHILDREN.

THE BODY WAS TAKEN TO THE MUNGOVAN & SONS MORTUARY.

MONDAY JANUARY 8, 1951

WALTER E. HASLUP, SERVICES AT 8:30 AM. TUESDAY AT THE RESIDENCE AND AT 9 00 AT ST. PATRICK'S CATHOLIC CHURCH THE RT. REV. D.L. MONAHAN OFFICIATING, BURIAL WILL BE IN THE CATHOLIC CEMETERY.

COPIED FEB 1973
Alfred B Rondot

DIED 1-6-1951
BURIED 1-9-1951

FT. WAYNE NEWS-SENTINEL

FRIDAY SEPT. 30, 1971

MARY C. HASLUP

MRS MARY C. HASLUP 83, OF 2612 PRINCETON AVE, WIDOW OF WALTER HASLUP WHO DIED IN 1951, DIED AT 3 AM. TODAY IN ST. JOSEPH'S HOSPITAL.

MRS HASLUP, LIFELONG RESIDENT OF FT. WAYNE, WAS A MEMBER OF QUEEN OF ANGELS CATHOLIC CHURCH AND ITS ROSARY SOCIETY.

SURVIVING ARE TWO DAUGHTERS, MISS DELORES HASLUP, OF THE SAME ADDRESS, AND MRS PAUL FEDERSPIEL, OMAHA, NEB.; TWO SISTERS, MRS JAMES E. SMITH AND MRS EARL M. CRAYTON, FT. WAYNE, AND FIVE GRANDCHILDREN.

SERVICES WILL BE AT 9:30 AM MONDAY FROM MUNGOVAN & SONS SOUTH CHAPEL AND AT 10:00 A.M. IN QUEEN OF ANGELS CHURCH. BURIAL WILL BE IN CATHOLIC CEMETERY.

COPIED NOV 1974

Alfred B Rondot

DIED 9-30-1971
BUR 10-3-1971

NEE: MAYME MARY C. ALTER.

**FAMILY GROUP No.** 5.40 **Husband's Full Name** PAUL LOUIS FEDERSPIEL

This Information Obtained From: FAMILY RECORDS, MRS P.L. FEDERSPIEL, JAN 1973

| Husband's Data | Day Month Year | City, Town or Place | County or Province, etc. | State or Country | Add. Info. on Husband |
|---|---|---|---|---|---|
| Birth | 12 MAY 1912 | NEW HAVEN | ALLEN, CO. | INDIANA | |
| Chr'nd | | | | | |
| Mar. | 12 JULY 1941 | FT. WAYNE | ALLEN, CO. | INDIANA | |
| Death | | | | | |
| Burial | | | | | |

Places of Residence: 3429 CUMING, ST. OMAHA, NEBRASKA

Occupation: Church Affiliation: CATHOLIC Military Rec.

Other wives, if any. No. (1) (2) etc. Make separate sheet for each mar.

His Father: JOHN FEDERSPIEL Mother's Maiden Name: THERESA BLAISING

**Wife's Full Maiden Name** DOROTHY MARIE HASLUP

| Wife's Data | Day Month Year | City, Town or Place | County or Province, etc. | State or Country | Add. Info. on Wife |
|---|---|---|---|---|---|
| Birth | 4 SEPT 1912 | FT. WAYNE | ALLEN CO. | INDIANA | CH5-146 |
| Chr'nd | | | | | |
| Death | | | | | |
| Burial | | | | | |

Compiler: A.B. RONDOT

Address: 1648 CIRCLE DR

City, State: FT. WAYNE IND

Date: SEPT. 1972, JAN 1973

Places of Residence: 3429 CUMING, ST. OMAHA, NEBRASKA.

Occupation if other than Housewife: Church Affiliation: CATHOLIC

Other husbands, if any. No. (1) (2) etc. Make separate sheet for each mar.

Her Father: WALTER E HASLUP Mother's Maiden Name: MAYME MARY C. ALTER

| Sex | Children's Names in Full (Arrange in order of birth) | Children's Data | Day Month Year | City, Town or Place | County or Province, etc. | State or Country | Add. Info. on Children |
|---|---|---|---|---|---|---|---|
| M | 1 PAUL JOHN FEDERSPIEL | Birth | 4 JULY 1942 | CELINA | MERCER, CO. | OHIO | |
| | Full Name of Spouse* NANCY L SPENCER | Mar. | AUG 1960 | DENVER | DENVER, CO. | COLORADO | |
| | | Death | | | | | |
| | | Burial | | | | | |
| M | 2 PATRICK JAMES FEDERSPIEL | Birth | 8 OCT 1944 | FT. WAYNE | ALLEN, CO. | INDIANA | |
| | Full Name of Spouse* PENELOPE B DONDELINGER | Mar. | 19 SEPT 1967 | OMAHA | DOUGLAS, CO. | NEBRASKA | |
| | | Death | | | | | |
| | | Burial | | | | | |
| F | 3 LOUISE KAREN FEDERSPIEL | Birth | 6 FEB 1946 | GREAT FALLS | CASCADE, CO. | MONTANA | |
| | Full Name of Spouse* DONALD W STAACK | Mar. | 16 NOV 1964 | OMAHA | DOUGLAS, CO. | NEBRASKA | |
| | | Death | | | | | |
| | | Burial | | | | | |
| M | 4 LEE DONALD FEDERSPIEL | Birth | 15 NOV 1947 | GREAT FALLS | CASCADE, CO. | MONTANA | |
| | Full Name of Spouse* KATHERINE E BLESS | Mar. | 3 APRIL 1970 | WESTON | PLATTE, CO. | MISSOURI. | |
| | | Death | | | | | |
| | | Burial | | | | | |
| F | 5 ANN JUDITH FEDERSPIEL | Birth | 3 APRIL 1949 | GREAT FALLS | CASCADE, CO. | MONTANA | |
| | Full Name of Spouse* RONALD D. SPEARS | Mar. | 2 MAY 1970 | OMAHA | DOUGLAS, CO. | NEBRASKA. | |
| | | Death | | | | | |
| | | Burial | | | | | |
| | 6 | Birth | | | | | |
| | Full Name of Spouse* | Mar. | | | | | |
| | | Death | | | | | |
| | | Burial | | | | | |
| | 7 | Birth | | | | | |
| | Full Name of Spouse* | Mar. | | | | | |
| | | Death | | | | | |
| | | Burial | | | | | |
| | 8 | Birth | | | | | |
| | Full Name of Spouse* | Mar. | | | | | |
| | | Death | | | | | |
| | | Burial | | | | | |
| | 9 | Birth | | | | | |
| | Full Name of Spouse* | Mar. | | | | | |
| | | Death | | | | | |
| | | Burial | | | | | |
| | 10 | Birth | | | | | |
| | Full Name of Spouse* | Mar. | | | | | |
| | | Death | | | | | |
| | | Burial | | | | | |

6.53 6.54 6.55 6.56 6.57

*If married more than once No. each mar. (1) (2) etc. and list in "Add. info. on children" column. Use reverse side for additional children, other notes, references or information.

Form A1. Copyright 1963 by The Everton Publishers, Inc., P.O. Box 500, Logan, Utah. Publishers of THE GENEALOGICAL HELPER. Send for a free catalogue with lists and full descriptions of many genealogical aids.

**FAMILY GROUP No.** 6.53 **Husband's Full Name** JOHN PAUL FEDERSPIEL

This Information Obtained From: FAMILY RECORDS MRS P.L. FEDERSPIEL JAN 1973

| Husband's Data | Day Month Year | City, Town or Place | County or Province, etc. | State or Country | Add. Info. on Husband |
|---|---|---|---|---|---|
| Birth | 4 JULY 1942 | CELINA | MERCER, CO. | OHIO | |
| Chr'nd | | | | | |
| Mar. | AUG 1960 | DENVER | DENVER, CO. | COLORADO. | |
| Death | | | | | |
| Burial | | | | | |

Places of Residence 2205 GRIMES RD. HAMPTON VIRGINIA

Occupation Church Affiliation CATHOLIC Military Rec. AIR. FORCE

Other wives, if any. No. (1) (2) etc. Make separate sheet for each mar.

His Father PAUL LOUIS FEDERSPIEL Mother's Maiden Name DOROTHY M. HASLUP

**Wife's Full Maiden Name** NANCY L SPENCER

| Wife's Data | Day Month Year | City, Town or Place | County or Province, etc. | State or Country | Add. Info. on Wife |
|---|---|---|---|---|---|
| Birth | 5 MAR 1941 | CHEYENNE | LARAMIE, CO | WYOMING | |
| Chr'nd | | | | | |
| Death | | | | | |
| Burial | | | | | |

Compiler A.B. RONDOT

Address 1648 CIRCLE DR

City, State FT. WAYNE, IND

Date SEPT 1972 + JAN 1973

Places of Residence HAMPTON, VIRGINIA.

Occupation if other than Housewife Church Affiliation CATHOLIC

Other husbands, if any. No. (1) (2) etc. Make separate sheet for each mar.

Her Father HOLLIS SPENCER Mother's Maiden Name VIRGINIA.

| Sex | Children's Names in Full (Arrange in order of birth) | Children's Data | Day Month Year | City, Town or Place | County or Province, etc. | State or Country | Add. Info. on Children |
|---|---|---|---|---|---|---|---|
| M | 1 TROY LEE FEDERSPIEL | Birth | 11 JUNE 1961 | OMAHA | DOUGLAS, CO. | NEBRASKA | |
| | Full Name of Spouse* | Mar. | | | | | |
| | | Death | | | | | |
| | | Burial | | | | | |
| M | 2 ERIC JOHN FEDERSPIEL | Birth | 25 SEPT 1962 | OMAHA | DOUGLAS, CO | NEBRASKA | |
| | Full Name of Spouse* | Mar. | | | | | |
| | | Death | | | | | |
| | | Burial | | | | | |
| M | 3 SCOTT EDWARD FEDERSPIEL | Birth | 2 MAY 1966 | WESTMINSTER | JEFFERSON, CO. | COLORADO. | |
| | Full Name of Spouse* | Mar. | | | | | |
| | | Death | | | | | |
| | | Burial | | | | | |
| | 4 | Birth | | | | | |
| | Full Name of Spouse* | Mar. | | | | | |
| | | Death | | | | | |
| | | Burial | | | | | |
| | 5 | Birth | | | | | |
| | Full Name of Spouse* | Mar. | | | | | |
| | | Death | | | | | |
| | | Burial | | | | | |
| | 6 | Birth | | | | | |
| | Full Name of Spouse* | Mar. | | | | | |
| | | Death | | | | | |
| | | Burial | | | | | |
| | 7 | Birth | | | | | |
| | Full Name of Spouse* | Mar. | | | | | |
| | | Death | | | | | |
| | | Burial | | | | | |
| | 8 | Birth | | | | | |
| | Full Name of Spouse* | Mar. | | | | | |
| | | Death | | | | | |
| | | Burial | | | | | |
| | 9 | Birth | | | | | |
| | Full Name of Spouse* | Mar. | | | | | |
| | | Death | | | | | |
| | | Burial | | | | | |
| | 10 | Birth | | | | | |
| | Full Name of Spouse* | Mar. | | | | | |
| | | Death | | | | | |
| | | Burial | | | | | |

*If married more than once No. each mar. (1) (2) etc. and list in "Add. info. on children" column. Use reverse side for additional children, other notes, references or information.

Form A1. Copyright 1963 by The Everton Publishers, Inc., P.O. Box 368, Logan, Utah. Publishers of THE GENEALOGICAL HELPER. Send for a free catalogue with lists and full descriptions of many genealogical aids.

**FAMILY GROUP No.** 6.54 **Husband's Full Name** JAMES PATRICK FEDERSPIEL

This Information Obtained From: FAMILY RECORDS, MRS P.L. FEDERSPIEL, JAN 1973

| Husband's Data | Day Month Year | City, Town or Place | County or Province, etc. | State or Country | Add. Info. on Husband |
|---|---|---|---|---|---|
| Birth | 8 OCT 1944 | FT. WAYNE | ALLEN, CO. | INDIANA | |
| Chr'nd | | | | | |
| Mar. | 19 SEPT 1967 | OMAHA | DOUGLAS, CO. | NEBRASKA. | |
| Death | | | | | |
| Burial | | | | | |

Places of Residence 11057 OAKBROOK DR. OMAHA, NEBRASKA.

Occupation Church Affiliation CATHOLIC Military Rec. ARMY

Other wives, if any. No. (1) (2) etc. Make separate sheet for each mar.

His Father PAUL LOUIS FEDERSPIEL Mother's Maiden Name DOROTHY M. HASLUP

**Wife's Full Maiden Name** PENELOPE B. DONDELINGER

| Wife's Data | Day Month Year | City, Town or Place | County or Province, etc. | State or Country | Add. Info. on Wife |
|---|---|---|---|---|---|
| Birth | 23 MAY 1947 | OMAHA | DOUGLAS, CO. | NEBRASKA | |
| Chr'nd | | | | | |
| Death | | | | | |
| Burial | | | | | |

Compiler A. B. RONDOT

Address 1648 CIRCLE DR

City, State FT. WAYNE, IND

Date SEPT. 1972 & JAN 1973

Places of Residence 11057 OAK BROOK DR. OMAHA, NEBRASKA

Occupation if other than Housewife Church Affiliation CATHOLIC

Other husbands, if any. No. (1) (2) etc. Make separate sheet for each mar.

Her Father EMIL DONDELINGER Mother's Maiden Name

| Sex | Children's Names in Full (Arrange in order of birth) | Children's Data | Day Month Year | City, Town or Place | County or Province, etc. | State or Country | Add. Info. on Children |
|---|---|---|---|---|---|---|---|
| F | 1 ANN KELLY FEDERSPIEL | Birth | 19 APRIL 1968 | OMAHA | DOUGLAS, CO. | NEBRASKA | |
| | Full Name of Spouse* | Mar. | | | | | |
| | | Death | | | | | |
| | | Burial | | | | | |
| M | 2 ALLAN DAVID FEDERSPIEL | Birth | 3 NOV. 1970 | OMAHA | DOUGLAS, CO. | NEBRASKA | |
| | Full Name of Spouse* | Mar. | | | | | |
| | | Death | | | | | |
| | | Burial | | | | | |
| | 3 | Birth | | | | | |
| | Full Name of Spouse* | Mar. | | | | | |
| | | Death | | | | | |
| | | Burial | | | | | |
| | 4 | Birth | | | | | |
| | Full Name of Spouse* | Mar. | | | | | |
| | | Death | | | | | |
| | | Burial | | | | | |
| | 5 | Birth | | | | | |
| | Full Name of Spouse* | Mar. | | | | | |
| | | Death | | | | | |
| | | Burial | | | | | |
| | 6 | Birth | | | | | |
| | Full Name of Spouse* | Mar. | | | | | |
| | | Death | | | | | |
| | | Burial | | | | | |
| | 7 | Birth | | | | | |
| | Full Name of Spouse* | Mar. | | | | | |
| | | Death | | | | | |
| | | Burial | | | | | |
| | 8 | Birth | | | | | |
| | Full Name of Spouse* | Mar. | | | | | |
| | | Death | | | | | |
| | | Burial | | | | | |
| | 9 | Birth | | | | | |
| | Full Name of Spouse* | Mar. | | | | | |
| | | Death | | | | | |
| | | Burial | | | | | |
| | 10 | Birth | | | | | |
| | Full Name of Spouse* | Mar. | | | | | |
| | | Death | | | | | |
| | | Burial | | | | | |

*If married more than once No. each mar. (1) (2) etc. and list in "Add. info. on children" column. Use reverse side for additional children, other notes, references or information.

Form A1. Copyright 1969 by The Everton Publishers Inc., P.O. Box 500, Logan, Utah. Publishers of THE GENEALOGICAL HELPER. Send for a free catalogue with lists and full descriptions of many genealogical aids.

# FAMILY GROUP No. 6.55

Husband's Full Name DONALD W. STAACK

This Information Obtained From: FAMILY RECORD'S MRS P.L FEDERSPIEL JAN 1973

| Husband's Data | Day Month Year | City, Town or Place | County or Province, etc. | State or Country | Add. Info. on Husband |
|---|---|---|---|---|---|
| Birth | 10 FEB 1943 | OMAHA | DOUGLAS, CO. | NEBRASKA | |
| Chr'nd | | | | | |
| Mar. | 16 NOV 1964 | OMAHA | DOUGLAS, CO. | NEBRASKA | |
| Death | | | | | |
| Burial | | | | | |

Places of Residence 12680 "C" ST. OMAHA, NEBRASKA

Occupation Church Affiliation CATHOLIC Military Rec.

Other wives, if any. No. (1) (2) etc. Make separate sheet for each mar.

His Father DETLAF STAACK Mother's Maiden Name FRANCES

Wife's Full Maiden Name KAREN LOUISE FEDERSPIEL

| Wife's Data | Day Month Year | City, Town or Place | County or Province, etc. | State or Country | Add. Info. on Wife |
|---|---|---|---|---|---|
| Birth | 6 FEB 1946 | GREAT FALLS | CASCADE, CO. | MONTANA. | |
| Chr'nd | | | | | |
| Death | | | | | |
| Burial | | | | | |

Compiler A.B. RONDOT

Address 1648 CIRCLE DR

City, State FT. WAYNE, IND

Date SEPT 1972 + JAN 1973

Places of Residence 12680 "C" ST. OMAHA, NEBRASKA.

Occupation if other than Housewife Church Affiliation CATHOLIC

Other husbands, if any. No. (1) (2) etc. Make separate sheet for each mar.

Her Father PAUL LOUIS FEDERSPIEL Mother's Maiden Name DOROTHY M. HASLUP

| Sex | Children's Names in Full (Arrange in order of birth) | Children's Data | Day Month Year | City, Town or Place | County or Province, etc. | State or Country | Add. Info. on Children |
|---|---|---|---|---|---|---|---|
| M | 1 RICHARD LEE STAACK | Birth | 16 OCT 1965 | OMAHA | DOUGLAS, CO. | NEBRASKA | |
| | Full Name of Spouse* | Mar. | | | | | |
| | | Death | | | | | |
| | | Burial | | | | | |
| M | 2 AARON JOHN STAACK | Birth | 12 OCT 1972 | OMAHA | DOUGLAS, CO. | NEBRASKA. | |
| | Full Name of Spouse* | Mar. | | | | | |
| | | Death | | | | | |
| | | Burial | | | | | |
| | 3 | Birth | | | | | |
| | Full Name of Spouse* | Mar. | | | | | |
| | | Death | | | | | |
| | | Burial | | | | | |
| | 4 | Birth | | | | | |
| | Full Name of Spouse* | Mar. | | | | | |
| | | Death | | | | | |
| | | Burial | | | | | |
| | 5 | Birth | | | | | |
| | Full Name of Spouse* | Mar. | | | | | |
| | | Death | | | | | |
| | | Burial | | | | | |
| | 6 | Birth | | | | | |
| | Full Name of Spouse* | Mar. | | | | | |
| | | Death | | | | | |
| | | Burial | | | | | |
| | 7 | Birth | | | | | |
| | Full Name of Spouse* | Mar. | | | | | |
| | | Death | | | | | |
| | | Burial | | | | | |
| | 8 | Birth | | | | | |
| | Full Name of Spouse* | Mar. | | | | | |
| | | Death | | | | | |
| | | Burial | | | | | |
| | 9 | Birth | | | | | |
| | Full Name of Spouse* | Mar. | | | | | |
| | | Death | | | | | |
| | | Burial | | | | | |
| | 10 | Birth | | | | | |
| | Full Name of Spouse* | Mar. | | | | | |
| | | Death | | | | | |
| | | Burial | | | | | |

*If married more than once No. each mar. (1) (2) etc. and list in "Add. info. on children" column. Use reverse side for additional children, other notes, references or information.

Form A1. Copyright 1943 by The Everton Publishers, Inc., P.O. Box 500, Logan, Utah. Publishers of THE GENEALOGICAL HELPER. Send for a free catalogue with lists and full descriptions of many genealogical aids.

# FAMILY GROUP No. 6.56 Husband's Full Name DONALD LEE FEDERSPIEL

This Information Obtained From: FAMILY RECORD'S MRS. P.L. FEDERSPIEL JAN 1973

| Husband's Data | Day Month Year | City, Town or Place | County or Province, etc. | State or Country | Add. Info. on Husband |
|---|---|---|---|---|---|
| Birth | 15 NOV 1947 | GREAT FALLS | CASCADE, Co | MONTANA | |
| Chr'nd | | | | | |
| Mar. | 3 APRIL 1970 | WESTON | PLATTE, Co | MISSOURI | |
| Death | | | | | |
| Burial | | | | | |

Places of Residence 4636 IZARD ST. OMAHA NEBRASKA.

Occupation Church Affiliation CATHOLIC Military Rec. ARMY

Other wives, if any. No. (1) (2) etc. Make separate sheet for each mar.

His Father PAUL LOUIS FEDERSPIEL Mother's Maiden Name DOROTHY M. HASLUP

Wife's Full Maiden Name KATHERINE E. BLESS

| Wife's Data | Day Month Year | City, Town or Place | County or Province, etc. | State or Country | Add. Info. on Wife |
|---|---|---|---|---|---|
| Birth | 26 FEB 1949 | WESTON | PLATTE, Co | MISSOURI | |
| Chr'nd | | | | | |
| Death | | | | | |
| Burial | | | | | |

Compiler A.B. RONDOT

Address 1648 CIRCLE DR

City, State FT. WAYNE, IND.

Date SEPT 1972 - JAN 1973

Places of Residence 4636 IZARD ST. OMAHA, NEBRASKA

Occupation if other than Housewife Church Affiliation CATHOLIC

Other husbands, if any. No. (1) (2) etc. Make separate sheet for each mar.

Her Father CHARLES BLESS Mother's Maiden Name RUTH CROW

| Sex | Children's Names in Full (Arrange in order of birth) | Children's Data | Day Month Year | City, Town or Place | County or Province, etc. | State or Country | Add. Info. on Children |
|---|---|---|---|---|---|---|---|
| M | 1 COREY ALAN FEDERSPIEL | Birth | 11 FEB 1971 | HAMPTON | HAMPTON, Co. | VIRGINIA | |
| | Full Name of Spouse* | Mar. | | | | | |
| | | Death | | | | | |
| | | Burial | | | | | |
| | 2 | Birth | | | | | |
| | | Mar. | | | | | |
| | Full Name of Spouse* | Death | | | | | |
| | | Burial | | | | | |
| | 3 | Birth | | | | | |
| | | Mar. | | | | | |
| | Full Name of Spouse* | Death | | | | | |
| | | Burial | | | | | |
| | 4 | Birth | | | | | |
| | | Mar. | | | | | |
| | Full Name of Spouse* | Death | | | | | |
| | | Burial | | | | | |
| | 5 | Birth | | | | | |
| | | Mar. | | | | | |
| | Full Name of Spouse* | Death | | | | | |
| | | Burial | | | | | |
| | 6 | Birth | | | | | |
| | | Mar. | | | | | |
| | Full Name of Spouse* | Death | | | | | |
| | | Burial | | | | | |
| | 7 | Birth | | | | | |
| | | Mar. | | | | | |
| | Full Name of Spouse* | Death | | | | | |
| | | Burial | | | | | |
| | 8 | Birth | | | | | |
| | | Mar. | | | | | |
| | Full Name of Spouse* | Death | | | | | |
| | | Burial | | | | | |
| | 9 | Birth | | | | | |
| | | Mar. | | | | | |
| | Full Name of Spouse* | Death | | | | | |
| | | Burial | | | | | |
| | 10 | Birth | | | | | |
| | | Mar. | | | | | |
| | Full Name of Spouse* | Death | | | | | |
| | | Burial | | | | | |

*If married more than once No. each mar. (1) (2) etc. and list in "Add. info. on children" column. Use reverse side for additional children, other notes, references or information.

Form A1. Copyright 1969 by The Everton Publishers, Inc., P.O. Box 368, Logan, Utah. Publishers of THE GENEALOGICAL HELPER. Send for a free catalogue with lists and full descriptions of many genealogical aids.

# FAMILY GROUP No. 6.57 Husband's Full Name RONALD D SPEARS

This Information Obtained From: FAMILY RECORDS MRS P.L. FEDERSPIEL JAN 1973

| Husband's Data | Day Month Year | City, Town or Place | County or Province, etc. | State or Country | Add. Info. on Husband |
|---|---|---|---|---|---|
| Birth | 18 DEC. 1946 | COUNCIL BLUFFS | POTTAWATTAMIE, CO. | IOWA | |
| Chr'nd | | | | | |
| Mar. | 2 MAY 1970 | OMAHA | DOUGLAS, CO. | NEBRASKA | |
| Death | | | | | |
| Burial | | | | | |

Places of Residence: 2716 AVE "H" COUNCIL BLUFFS, IOWA

Occupation: Church Affiliation: CATHOLIC Military Rec.: ARMY

Other wives, if any. No. (1) (2) etc. Make separate sheet for each mar.

His Father: WILLIAM SPEARS Mother's Maiden Name: LEONA

Wife's Full Maiden Name: JUDITH ANN FEDERSPIEL

| Wife's Data | Day Month Year | City, Town or Place | County or Province, etc. | State or Country | Add. Info. on Wife |
|---|---|---|---|---|---|
| Birth | 3 APRIL 1949 | GREAT FALLS | CASCADE, CO. | MONTANA | |
| Chr'nd | | | | | |
| Death | | | | | |
| Burial | | | | | |

Compiler: A.B. RONDOT

Address: 1648 CIRCLE DR.

City, State: FT. WAYNE, IND

Date: SEPT 1972 + JAN 1973

Places of Residence: 2716 AVE "H" COUNCIL BLUFFS, IOWA

Occupation if other than Housewife: Church Affiliation: CATHOLIC

Other husbands, if any. No. (1) (2) etc. Make separate sheet for each mar.

Her Father: PAUL LOUIS FEDERSPIEL Mother's Maiden Name: DOROTHY M. HASLUP

| Sex | Children's Names in Full (Arrange in order of birth) | Children's Data | Day Month Year | City, Town or Place | County or Province, etc. | State or Country | Add. Info. on Children |
|---|---|---|---|---|---|---|---|
| F | 1 LISA R SPEARS | Birth | 21 JAN 1973 | COUNCIL BLUFFS | POTTAWATTAMIE, CO. | IOWA | |
| | Full Name of Spouse* | Mar. | | | | | |
| | | Death | | | | | |
| | | Burial | | | | | |
| | 2 | Birth | | | | | |
| | Full Name of Spouse* | Mar. | | | | | |
| | | Death | | | | | |
| | | Burial | | | | | |
| | 3 | Birth | | | | | |
| | Full Name of Spouse* | Mar. | | | | | |
| | | Death | | | | | |
| | | Burial | | | | | |
| | 4 | Birth | | | | | |
| | Full Name of Spouse* | Mar. | | | | | |
| | | Death | | | | | |
| | | Burial | | | | | |
| | 5 | Birth | | | | | |
| | Full Name of Spouse* | Mar. | | | | | |
| | | Death | | | | | |
| | | Burial | | | | | |
| | 6 | Birth | | | | | |
| | Full Name of Spouse* | Mar. | | | | | |
| | | Death | | | | | |
| | | Burial | | | | | |
| | 7 | Birth | | | | | |
| | Full Name of Spouse* | Mar. | | | | | |
| | | Death | | | | | |
| | | Burial | | | | | |
| | 8 | Birth | | | | | |
| | Full Name of Spouse* | Mar. | | | | | |
| | | Death | | | | | |
| | | Burial | | | | | |
| | 9 | Birth | | | | | |
| | Full Name of Spouse* | Mar. | | | | | |
| | | Death | | | | | |
| | | Burial | | | | | |
| | 10 | Birth | | | | | |
| | Full Name of Spouse* | Mar. | | | | | |
| | | Death | | | | | |
| | | Burial | | | | | |

*If married more than once No. each mar. (1) (2) etc. and list in "Add. info. on children" column. Use reverse side for additional children, other notes, references or information.

Form A1. Copyright 1963 by The Everton Publishers, Inc., P.O. Box 500, Logan, Utah. Publishers of THE GENEALOGICAL HELPER. Send for a free catalogue with lists and full descriptions of many genealogical aids.

# FAMILY GROUP No. 3.21 Husband's Full Name JACOB WEICK

This Information Obtained From: RESEARCH ALLEN COUNTY RECORD'S - FAMILY RECORDS - OBIT

| Husband's Data | Day Month Year | City, Town or Place | County or Province, etc. | State or Country | Add. Info. on Husband |
|---|---|---|---|---|---|
| Birth | 22 DEC 1854 | | | GERMANY | |
| Chr'nd | | | | | |
| Mar. | 22 APRIL 1890 | FT. WAYNE | ALLEN, CO. | INDIANA | BK 18 PG 499 |
| Death | 8 AUG 1933 | FT. WAYNE | ALLEN, CO. | INDIANA | |
| Burial | 12 AUG 1933 | FT. WAYNE | ALLEN, CO. | INDIANA | CATH. CEM. 8427 |

Places of Residence 1160 DIVISION, ST. FT. WAYNE

Occupation CARPENTER CONTRACTOR Church Affiliation CATHOLIC Military Rec. —

Other wives, if any. No. (1) (2) etc. Make separate sheet for each mar.

His Father ADAM WEICK Mother's Maiden Name ELIZABETH KISLER

Wife's Full Maiden Name CATHERINE GETTY

| Wife's Data | Day Month Year | City, Town or Place | County or Province, etc. | State or Country | Add. Info. on Wife |
|---|---|---|---|---|---|
| Birth | 25 SEPT 1857 | CANAAN TWP. | ATHENS, CO. | OHIO | |
| Chr'nd | | | | | |
| Death | 29 MARCH 1933 | FT. WAYNE | ALLEN, CO. | INDIANA | |
| Burial | 1 APRIL 1933 | FT. WAYNE | ALLEN, CO. | INDIANA | CATH CEM. 8427 |

Compiler A.B. RONDOT

Address 1648 CIRCLE DR

City, State FT. WAYNE IND.

Date FEB 1973

Places of Residence FORCE ST. 1160 DIVISION, ST.

Occupation if other than Housewife H.W Church Affiliation CATHOLIC

Other husbands, if any. No. (1) (2) etc. Make separate sheet for each mar. SEE PG 1 JOHN A. ALTER

Her Father CHRISTOPHER GETTY Mother's Maiden Name FREDERICKA REINING

| Sex | Children's Names in Full (Arrange in order of birth) | Children's Data | Day Month Year | City, Town or Place | County or Province, etc. | State or Country | Add. Info. on Children |
|---|---|---|---|---|---|---|---|
| M | 1 ANDREW PHILIP WEICK | Birth | 18 FEB 1892 | FT. WAYNE | ALLEN, CO. | INDIANA | |
| | Full Name of Spouse* ANNA LUCILLE SPECKART | Mar. | 31 MAY 1918 | DETROIT | WAYNE, CO. | MICHIGAN | |
| | | Death | 11 FEB 1964 | FT. WAYNE | ALLEN, CO. | INDIANA | |
| | | Burial | 14 FEB 1964 | FT. WAYNE | ALLEN, CO | INDIANA | |
| F | 2 CATHERINE MARIE WEICK | Birth | 15 MARCH 1896 | FT. WAYNE | ALLEN, CO. | INDIANA | |
| | Full Name of Spouse* FREDERICK B WILCOX | Mar. | 14 NOV. 1917 | FT. WAYNE | ALLEN, CO. | INDIANA | BK 46 PG 238 |
| | | Death | 17 AUG 1970 | FT. WAYNE | ALLEN, CO. | INDIANA | |
| | | Burial | 19 AUG 1970 | FT. WAYNE | ALLEN, CO. | INDIANA | CATH. CEM. |
| F | 3 HELEN WEICK | Birth | 31 AUG 1897 | FT. WAYNE | ALLEN, CO. | INDIANA | |
| | Full Name of Spouse* EARL M. CRAYTON | Mar. | 30 JUNE 1920 | FT. WAYNE | ALLEN, CO. | INDIANA | BK 50 PG 600 |
| | | Death | 16 JAN 1984 | FT. WAYNE | ALLEN, CO. | INDIANA | |
| | | Burial | 19 JAN 1984 | FT. WAYNE | ALLEN, CO | INDIANA | GREENLAWN |
| | 4 | Birth | | | | | |
| | Full Name of Spouse* | Mar. | | | | | |
| | | Death | | | | | |
| | | Burial | | | | | |
| | 5 | Birth | | | | | |
| | Full Name of Spouse* | Mar. | | | | | |
| | | Death | | | | | |
| | | Burial | | | | | |
| | 6 | Birth | | | | | |
| | Full Name of Spouse* | Mar. | | | | | |
| | | Death | | | | | |
| | | Burial | | | | | |
| | 7 | Birth | | | | | |
| | Full Name of Spouse* | Mar. | | | | | |
| | | Death | | | | | |
| | | Burial | | | | | |
| | 8 | Birth | | | | | |
| | Full Name of Spouse* | Mar. | | | | | |
| | | Death | | | | | |
| | | Burial | | | | | |
| | 9 | Birth | | | | | |
| | Full Name of Spouse* | Mar. | | | | | |
| | | Death | | | | | |
| | | Burial | | | | | |
| | 10 | Birth | | | | | |
| | Full Name of Spouse* | Mar. | | | | | |
| | | Death | | | | | |
| | | Burial | | | | | |

*If married more than once No. each mar. (1) (2) etc. and list in "Add. info. on children" column. Use reverse side for additional children, other notes, references or information.

Form A1. Copyright 1983 by The Everton Publishers, Inc., P.O. Box 368, Logan, Utah. Publishers of THE GENEALOGICAL HELPER. Send for a free catalogue with lists and full descriptions of many genealogical aids.

THE NEWS-SENTINEL - FORT WAYNE, IND.

WEDNESDAY MARCH 29, 1933

WEICK.

MRS CATHERINE WEICK AGED 75 DIED AT 12:00 O'CLOCK NOON TODAY AT HER HOME 1160 DIVISION ST. AFTER A YEAR'S ILLNESS OF PARALYSIS. SHE WAS BORN IN ATHENS COUNTY, OHIO. AND WAS A MEMBER OF ST MARY'S CATHOLIC CHURCH THE ROSARY AND ALTER SOCIETIES AND SACRED HEART LEAGUE.

SURVIVING ARE THE HUSBAND JACOB WEICK, TWO SONS JOSEPH V. ALTER AND PHIL A. WEICK BOTH OF THIS CITY; FIVE DAUGHTERS, MRS JAMES SMITH; MRS WILLIAM DISLER; MRS WALTER HASLUP; MRS FRED WILCOX AND MRS EARL CRAYTON ALL OF THIS CITY; THREE BROTHERS, XAVIER GETTY OF CHICAGO AND FRANK AND PHIL GETTY OF FT. WAYNE AND 15 GRAND CHILDREN.

FRIDAY MARCH 31

FUNERAL ANNOUNCEMENTS

WEICK. MRS CATHERINE, FUNERAL SERVICES WILL BE HELD SATURDAY AT 8:30 A.M. AT HER RESIDENCE 1160 DIVISION ST. AND AT 9:00 A.M. AT ST. MARY'S CATHOLIC CHURCH. REV GEORGE A. HASSER OFFICIATING, BURIAL IN THE CATHOLIC CEMETERY.

COPIED FEB 1973

Alfred B Rondeh

DIED 3-29-1933

NEE: CATHERINE (GETTY) ALTER

BURIED 4-1-1933

THE NEWS - SENTINEL FORT. WAYNE, IND.

THURSDAY AUGUST 10, 1933.

WEICK

JACOB WEICK AGED 78 A NATIVE OF GERMANY DIED WEDNESDAY AT 5:10 P.M. AT HIS HOME 1160 DIVISION ST. AFTER AN ILLNESS OF TWO MONTHS OF COMPLICATIONS. HE WORKED FOR A TIME IN THE PENNSYLVANIA RAILROAD SHOPS AND LATER WAS A CARPENTER CONTRACTOR. MR. WEICK WAS A MEMBER OF ST. MARY'S CATHOLIC CHURCH, THE HOLY NAME SOCIETY AND ST CHARLES BENEVOLENT SOCIETY.

SURVIVING ARE A SON PHIL A. WEICK, A STEPSON JOSEPH V. ALTER - FIVE DAUGHTERS MRS MATILDA SMITH; MRS CLARA DISLER; MRS MAYME HASLUP; MRS MARIE WILCOX AND MRS HELEN CRAYTON, A HALF BROTHER ANDREW J DIETSCHEL SR. AND 15 GRAND CHILDREN. MRS WEICK DIED FOUR MONTHS AGO.

FUNERAL SERVICES WILL BE HELD SATURDAY AT 8:30 A.M. AT THE HOME AND AT 9 A.M. AT ST. MARY'S CATHOLIC CHURCH. BURIAL IN THE CATHOLIC CEMETERY.

COPIED FEB 1973

Alfred B Rondeb

DIED 8-9-1933

BURIED 8-12-1933

# FAMILY GROUP No. 4.72 Husband's Full Name PHILIP ANDREW WEICK

| This Information Obtained From: | Husband's Data | Day Month Year | City, Town or Place | County or Province, etc. | State or Country | Add. Info. on Husband |
|---|---|---|---|---|---|---|
| FAMILY RECORDS | Birth | 18 FEB 1892 | FT. WAYNE | ALLEN CO. | INDIANA | |
| MR & MRS VAUGHN F. NICOLE | Chr'nd | | | | | |
| FEB 1973 | Mar. | 31 MAY 1918 | DETROIT | WAYNE, CO. | MICHIGAN | |
| | Death | 11 FEB 1964 | FT. WAYNE | ALLEN, CO. | INDIANA | |
| | Burial | 14 FEB 1964 | FT. WAYNE | ALLEN, CO. | INDIANA | CATH. CEM. 8427 |

Places of Residence FT. WAYNE - CEDERVILLE, IND.

Occupation PRINTER Church Affiliation CATHOLIC Military Rec. W.W I 1918

Other wives, if any. No. (1) (2) etc. Make separate sheet for each mar.

His Father JACOB WEICK Mother's Maiden Name CATHERINE GETTY (ALTER)

Wife's Full Maiden Name ANNA LUCILLE SPECKART

| Wife's Data | Day Month Year | City, Town or Place | County or Province, etc. | State or Country | Add. Info. on Wife |
|---|---|---|---|---|---|
| Birth | 7 OCT 1891 | FT. WAYNE | ALLEN, CO. | INDIANA | |
| Chr'nd | | | | | |
| OBIT Death | 25 NOV. 1979 | FT. WAYNE | ALLEN, CO. | INDIANA | |
| Burial | 27 NOV. 1979 | FT. WAYNE | ALLEN, CO. | INDIANA | CATH. CEM. |

Compiler A. B. RONDOT

Address 1648 CIRCLE DR.

City, State FT. WAYNE, IND

Date SEPT 1972 + FEB 1973

Places of Residence FT. WAYNE, IND

Occupation if other than Housewife Church Affiliation CATHOLIC

Other husbands, if any. No. (1) (2) etc. Make separate sheet for each mar.

Her Father CASPER SPECKART Mother's Maiden Name MARGARET SCHERER

| Sex | Children's Names in Full (Arrange in order of birth) | Children's Data | Day Month Year | City, Town or Place | County or Province, etc. | State or Country | Add. Info. on Children |
|---|---|---|---|---|---|---|---|
| F | 1 RITA MARY WEICK | Birth | 15 NOV 1920 | FT. WAYNE | ALLEN, CO. | INDIANA | |
| | Full Name of Spouse* VAUGHN FRANCIS NICOLE | Mar. | 5 SEPT 1942 | FT. WAYNE | ALLEN, CO. | INDIANA | |
| | | Death | | | | | |
| | | Burial | | | | | |
| | 2 | Birth | | | | | |
| | | Mar. | | | | | |
| | Full Name of Spouse* | Death | | | | | |
| | | Burial | | | | | |
| | 3 | Birth | | | | | |
| | | Mar. | | | | | |
| | Full Name of Spouse* | Death | | | | | |
| | | Burial | | | | | |
| | 4 | Birth | | | | | |
| | | Mar. | | | | | |
| | Full Name of Spouse* | Death | | | | | |
| | | Burial | | | | | |
| | 5 | Birth | | | | | |
| | | Mar. | | | | | |
| | Full Name of Spouse* | Death | | | | | |
| | | Burial | | | | | |
| | 6 | Birth | | | | | |
| | | Mar. | | | | | |
| | Full Name of Spouse* | Death | | | | | |
| | | Burial | | | | | |
| | 7 | Birth | | | | | |
| | | Mar. | | | | | |
| | Full Name of Spouse* | Death | | | | | |
| | | Burial | | | | | |
| | 8 | Birth | | | | | |
| | | Mar. | | | | | |
| | Full Name of Spouse* | Death | | | | | |
| | | Burial | | | | | |
| | 9 | Birth | | | | | |
| | | Mar. | | | | | |
| | Full Name of Spouse* | Death | | | | | |
| | | Burial | | | | | |
| | 10 | Birth | | | | | |
| | | Mar. | | | | | |
| | Full Name of Spouse* | Death | | | | | |
| | | Burial | | | | | |

*If married more than once No. each mar. (1) (2) etc. and list in "Add. info. on children" column. Use reverse side for additional children, other notes, references or information.

Form A1 Copyright 1983 by The Everton Publishers, Inc., P.O. Box 368, Logan, Utah. Publishers of THE GENEALOGICAL HELPER. Send for a free catalogue with lists and full descriptions of many genealogical aids.

FORT WAYNE NEWS-SENTINEL 4.72

MON. NOV. 26, 1979.

ANN T. WEICK.

ANN T. WEICK, 88, A LIFE LONG RESIDENT OF FORT WAYNE WHO WAS A MEMBER OF ST. VINCEN DE PAUL CATHOLIC CHURCH, DIED AT 6:55 P.M SUNDAY IN THE BYRON HEALTH CENTER.

SURVIVING IS A DAUGHTER, MRS VAUGHN NICOLE, FORT WAYNE.

SERVICES WILL BE AT 10 A.M. TUESDAY IN ST. VINCENT'S CHURCH, WITH BURIAL IN CATHOLIC CEMETERY. ARRANGEMENTS ARE BY MUNGOVAN & SONS MEMORIAL CHAPEL. THERE ARE NO CALLING HOURS.

MRS. WEICK, THE WIDOW OF PHILIP WEICK WHO DIED IN 1964, WAS A MEMBER OF THE CHURCH ROSARY SOCIETY.

COPIED 11-1980

Alfred B Rondot

DIED 11-26-1979
BUR. 11-27-1979

NEE: ANNA LUCILLE SPECKART.

**FAMILY GROUP No.** 5.42 **Husband's Full Name** VAUGHN FRANCIS NICOLE

This Information Obtained From: FAMILY RECORD'S MR + MRS VAUGHN F. NICOLE FEB 1973 OBT.

| Husband's Data | Day Month Year | City, Town or Place | County or Province, etc. | State or Country | Add. Info. on Husband |
|---|---|---|---|---|---|
| Birth | 5 APRIL 1923 | HICKSVILLE | DEFIANCE, CO. | OHIO | |
| Chr'nd | | | | | |
| Mar. | 5 SEPT 1942 | FT. WAYNE | ALLEN, CO. | INDIANA | |
| Death | 31 JAN 1978 | FT. WAYNE | ALLEN, CO | INDIANA | |
| Burial | 2 FEB. 1978 | FT. WAYNE | ALLEN, CO. | INDIANA. | ST. VINCENT'S |

Places of Residence HICKSVILLE, OHIO; FT. WAYNE, IND

Occupation ELEVATOR MECH. Church Affiliation CATHOLIC Military Rec. MAR 1943 TO ~~DEC 1945~~

Other wives, if any. No. (1) (2) etc. Make separate sheet for each mar.

His Father GEORGE L. NICOLE Mother's Maiden Name MARIE M. NEUMAN

**Wife's Full Maiden Name** RITA MARY WEICK

| Wife's Data | Day Month Year | City, Town or Place | County or Province, etc. | State or Country | Add. Info. on Wife |
|---|---|---|---|---|---|
| Birth | 15 NOV 1920 | FT. WAYNE | ALLEN, CO. | INDIANA | |
| Chr'nd | | | | | |
| Death | | | | | |
| Burial | | | | | |

Compiler A.B. RONDOT

Address 1648 CIRCLE DR

City, State FT. WAYNE, IND.

Date SEPT 1972 + FEB 1973

Places of Residence FT. WAYNE, IND

Occupation if other than Housewife Church Affiliation CATHOLIC

Other husbands, if any. No. (1) (2) etc. Make separate sheet for each mar.

Her Father PHILIP A. WEICK Mother's Maiden Name ANNA L. SPELKARD

| Sex | Children's Names in Full (Arrange in order of birth) | Children's Data | Day Month Year | City, Town or Place | County or Province, etc. | State or Country | Add. Info. on Children |
|---|---|---|---|---|---|---|---|
| M | 1 PAUL PHILIP NICOLE | Birth | 14 JUNE 1943 | FT. WAYNE | ALLEN, CO. | INDIANA | |
| | Full Name of Spouse* | Mar. | | | | | |
| | | Death | | | | | |
| | | Burial | | | | | |
| M | 2 PHILIP GEORGE NICOLE | Birth | 25 APRIL 1948 | FT. WAYNE | ALLEN, CO. | INDIANA | |
| | Full Name of Spouse* JOYCE ANN WUTTKE | Mar. | 7 AUG 1971 | FT. WAYNE | ALLEN, CO. | INDIANA | |
| | | Death | | | | | |
| | | Burial | | | | | |
| F | 3 MARY ANN NICOLE | Birth | 8 JULY 1951 | FT. WAYNE | ALLEN, CO. | INDIANA | |
| | Full Name of Spouse* ROGAN | Mar. | | | | | |
| | | Death | | | | | |
| | | Burial | | | | | |
| | 4 | Birth | | | | | |
| | Full Name of Spouse* | Mar. | | | | | |
| | | Death | | | | | |
| | | Burial | | | | | |
| | 5 | Birth | | | | | |
| | Full Name of Spouse* | Mar. | | | | | |
| | | Death | | | | | |
| | | Burial | | | | | |
| | 6 | Birth | | | | | |
| | Full Name of Spouse* | Mar. | | | | | |
| | | Death | | | | | |
| | | Burial | | | | | |
| | 7 | Birth | | | | | |
| | Full Name of Spouse* | Mar. | | | | | |
| | | Death | | | | | |
| | | Burial | | | | | |
| | 8 | Birth | | | | | |
| | Full Name of Spouse* | Mar. | | | | | |
| | | Death | | | | | |
| | | Burial | | | | | |
| | 9 | Birth | | | | | |
| | Full Name of Spouse* | Mar. | | | | | |
| | | Death | | | | | |
| | | Burial | | | | | |
| | 10 | Birth | | | | | |
| | Full Name of Spouse* | Mar. | | | | | |
| | | Death | | | | | |
| | | Burial | | | | | |

*If married more than once No. each mar. (1) (2) etc. and list in "Add. info. on children" column. Use reverse side for additional children, other notes, references or information.

Form A1. Copyright 1969 by The Everton Publishers, Inc., P.O. Box 829, Logan, Utah 84321. ©1972 GENEALOGICAL INSTITUTE. Send for a free catalogue with lists and full descriptions of many genealogical aids.

FORT WAYNE NEWS-SENTINEL 5.42

WED. FEB. 1, 1978

VAUGHN F. NICOLE

SERVICES FOR VAUGHN F. NICOLE, 64, WHO DIED AT 9:45 A.M. TUESDAY IN HIS HOME AT 13525 LIMA ROAD, WILL BE 10 A.M. THURSDAY IN ST. VINCENT'S CATHOLIC CHURCH.

A NATIVE OF HICKSVILLE, O., MR. NICOLE HAD LIVED IN FORT WAYNE THE PAST 50 YEARS. HE HAD BEEN EMPLOYED BY OTIS ELEVATOR CO. AND WAS A MEMBER OF THE INTERNATIONAL UNION OF ELEVATOR CONTRACTORS. HE ALSO BELONGED TO THE ST. VINCENT'S MEN'S CLUB.

HE IS SURVIVED BY HIS WIFE, RITA; TWO SONS PHILIP OF FORT WAYNE AND PAUL OF CHICAGO, ILL., A DAUGHTER, MRS. MARY ANN ROGAN OF CHICAGO; A BROTHER, LESTER OF FORT LAUDERDALE FLA., AND A SISTER, MRS ELLEN JOHNSON OF FORT LAUDERDALE.

BURIAL WILL BE IN ST. VINCENT'S CHURCH CEMETERY. THERE ARE NO CALLING HOURS. PREFERRED MEMORIALS ARE GIFTS FOR MASSES OR TO ST. VINCENT'S CATHOLIC CHURCH BUILDING FUND, MUNGOVAN & SONS LAKESIDE CHAPEL IS HANDLING ARRANGEMENTS.

COPIED 11-1980

Alfred B. Rondot

DIED 1-31-1978

BUR 2-2-1978

# FAMILY GROUP No. 6.101 Husband's Full Name PHILIP GEORGE NICOLE

This Information Obtained From: FAMILY RECORD'S MR+MRS VAUGHN F. NICOLE FEB 1973

| Husband's Data | Day Month Year | City, Town or Place | County or Province, etc. | State or Country | Add. Info. on Husband |
|---|---|---|---|---|---|
| Birth | 25 APRIL 1948 | FT. WAYNE | ALLEN, CO. | INDIANA | |
| Chr'nd | | | | | |
| Mar. | 7 AUG. 1971 | FT. WAYNE | ALLEN, CO. | INDIANA | |
| Death | | | | | |
| Burial | | | | | |

Places of Residence FT. WAYNE, IND

Occupation ELEVATOR MECHANIC Church Affiliation CATHOLIC Military Rec.

Other wives, if any. No. (1) (2) etc. Make separate sheet for each mar.

His Father VAUGHN F. NICOLE Mother's Maiden Name RITA M. WEICK

## Wife's Full Maiden Name JOYCE ANN WUTTKE

| Wife's Data | Day Month Year | City, Town or Place | County or Province, etc. | State or Country | Add. Info. on Wife |
|---|---|---|---|---|---|
| Birth | 27 JAN 1949 | FT. WAYNE | ALLEN, CO. | INDIANA | |
| Chr'nd | | | | | |
| Death | | | | | |
| Burial | | | | | |

Compiler A. B. RONDOT

Address 1648 CIRCLE DR

City, State FT. WAYNE, IND

Date SEPT 1972 + FEB 1973

Places of Residence FT. WAYNE, IND

Occupation if other than Housewife HM. EC. TEACHER Church Affiliation CATHOLIC

Other husbands, if any. No. (1) (2) etc. Make separate sheet for each mar.

Her Father RUDOLPH A. WUTTKE Mother's Maiden Name MAGDALEN M. HOOK

| Sex | Children's Names in Full (Arrange in order of birth) | Children's Data | Day Month Year | City, Town or Place | County or Province, etc. | State or Country | Add. Info. on Children |
|---|---|---|---|---|---|---|---|
| | 1 | Birth | | | | | |
| | | Mar. | | | | | |
| | Full Name of Spouse* | Death | | | | | |
| | | Burial | | | | | |
| | 2 | Birth | | | | | |
| | | Mar. | | | | | |
| | Full Name of Spouse* | Death | | | | | |
| | | Burial | | | | | |
| | 3 | Birth | | | | | |
| | | Mar. | | | | | |
| | Full Name of Spouse* | Death | | | | | |
| | | Burial | | | | | |
| | 4 | Birth | | | | | |
| | | Mar. | | | | | |
| | Full Name of Spouse* | Death | | | | | |
| | | Burial | | | | | |
| | 5 | Birth | | | | | |
| | | Mar. | | | | | |
| | Full Name of Spouse* | Death | | | | | |
| | | Burial | | | | | |
| | 6 | Birth | | | | | |
| | | Mar. | | | | | |
| | Full Name of Spouse* | Death | | | | | |
| | | Burial | | | | | |
| | 7 | Birth | | | | | |
| | | Mar. | | | | | |
| | Full Name of Spouse* | Death | | | | | |
| | | Burial | | | | | |
| | 8 | Birth | | | | | |
| | | Mar. | | | | | |
| | Full Name of Spouse* | Death | | | | | |
| | | Burial | | | | | |
| | 9 | Birth | | | | | |
| | | Mar. | | | | | |
| | Full Name of Spouse* | Death | | | | | |
| | | Burial | | | | | |
| | 10 | Birth | | | | | |
| | | Mar. | | | | | |
| | Full Name of Spouse* | Death | | | | | |
| | | Burial | | | | | |

*If married more than once No. each mar. (1) (2) etc. and list in "Add. info. on children" column. Use reverse side for additional children, other notes, references or information.

Form A1. Copyright 1962 by The Everton Publishers, Inc., P.O. Box 500, Logan, Utah. Publishers of THE GENEALOGICAL HELPER. Send for a free catalogue with lists and full descriptions of many genealogical aids.

**FAMILY GROUP No.** 4.73 **Husband's Full Name** FREDERICK B WILCOX

This Information Obtained From: FAMILY RECORD'S

| Husband's Data | Day Month Year | City, Town or Place | County or Province, etc. | State or Country | Add. Info. on Husband |
|---|---|---|---|---|---|
| Birth | 14 AUG 1896 | ANGOLA | STEUBEN, CO. | INDIANA | |
| Chr'nd | | | | | |
| Mar. | 14 NOV 1917 | FT. WAYNE | ALLEN, CO. | INDIANA | BK46 PG 238 |
| OBIT Death | 1 DEC 1944 | FT. WAYNE | ALLEN, CO. | INDIANA | |
| Burial | 4 DEC 1944 | FT. WAYNE | ALLEN, CO. | INDIANA | CATH. CEM |

Places of Residence: 1160 DIVISION ST FT. W.

Occupation: OFFICE G.E CO. Church Affiliation: CATHOLIC Military Rec.: WORLD WAR I

Other wives, if any. No. (1) (2) etc. FT. W. Make separate sheet for each mar.

His Father: WILCOX Mother's Maiden Name:

**Wife's Full Maiden Name** MARIE CATHERINE WEICK

| Wife's Data | Day Month Year | City, Town or Place | County or Province, etc. | State or Country | Add. Info. on Wife |
|---|---|---|---|---|---|
| Birth | 15 MAR 1896 | FT. WAYNE | ALLEN, CO. | INDIANA | |
| Chr'nd | | | | | |
| OBIT Death | 17 AUG 1970 | FT. WAYNE | ALLEN, CO. | INDIANA | |
| Burial | 19 AUG 1970 | FT. WAYNE | ALLEN, CO. | INDIANA | CATH. CEM. |

Places of Residence: 1160 DIVISION ST. FT. W.

Occupation if other than Housewife: Church Affiliation: CATHOLIC

Other husbands, if any. No. (1) (2) etc. Make separate sheet for each mar.

Her Father: JACOB WEICK Mother's Maiden Name: CATHERINE GETTY (ALTER)

Compiler: A.B. RONDOT

Address: 1648 CIRCLE DR

City, State: FT. WAYNE IND

Date: FEB 1973

| Sex | Children's Names in Full (Arrange in order of birth) | Children's Data | Day Month Year | City, Town or Place | County or Province, etc. | State or Country | Add. Info. on Children |
|---|---|---|---|---|---|---|---|
| M | 1 JOHN J WILCOX | Birth | 1921 | FT WAYNE | ALLEN, CO. | INDIANA | |
| | Full Name of Spouse* | Mar. | | | | | |
| | | Death | 8 OCT. 1921 | FT. WAYNE | ALLEN, CO. | INDIANA | |
| | | Burial | 10 OCT. 1921 | FT. WAYNE | ALLEN, CO | INDIANA | CATH. CEM B308 |
| | 2 | Birth | | | | | |
| | Full Name of Spouse* | Mar. | | | | | |
| | | Death | | | | | |
| | | Burial | | | | | |
| | 3 | Birth | | | | | |
| | Full Name of Spouse* | Mar. | | | | | |
| | | Death | | | | | |
| | | Burial | | | | | |
| | 4 | Birth | | | | | |
| | Full Name of Spouse* | Mar. | | | | | |
| | | Death | | | | | |
| | | Burial | | | | | |
| | 5 | Birth | | | | | |
| | Full Name of Spouse* | Mar. | | | | | |
| | | Death | | | | | |
| | | Burial | | | | | |
| | 6 | Birth | | | | | |
| | Full Name of Spouse* | Mar. | | | | | |
| | | Death | | | | | |
| | | Burial | | | | | |
| | 7 | Birth | | | | | |
| | Full Name of Spouse* | Mar. | | | | | |
| | | Death | | | | | |
| | | Burial | | | | | |
| | 8 | Birth | | | | | |
| | Full Name of Spouse* | Mar. | | | | | |
| | | Death | | | | | |
| | | Burial | | | | | |
| | 9 | Birth | | | | | |
| | Full Name of Spouse* | Mar. | | | | | |
| | | Death | | | | | |
| | | Burial | | | | | |
| | 10 | Birth | | | | | |
| | Full Name of Spouse* | Mar. | | | | | |
| | | Death | | | | | |
| | | Burial | | | | | |

*If married more than once No. each mar. (1) (2) etc. and list in "Add. info. on children" column. Use reverse side for additional children, other notes, references or information.

Form A1. Copyright 1969 by The Everton Publishers Inc., P.O. Box 500, Logan, Utah. Publishers of THE GENEALOGICAL HELPER. Send for a free catalogue with lists and full descriptions of many genealogical aids.

THE NEWS-SENTINEL
FT. WAYNE, INDIANA.

FRIDAY DEC, 1, 1944

WILCOX

FRED B. WILCOX, 49, 1160 DIVISION ST. DIED AT 11 A.M. TODAY AT ST. JOSEPH'S HOSPITAL FOLLOWING AN ILLNESS OF TWO WEEKS. DEATH WAS CAUSED BY HEART DISEASE. HE WAS AN EMPLOYEE IN THE OFFICES OF THE BROADWAY PLANT OF GENERAL ELECTRIC CO., A MEMBER OF THE G.E. QUARTER CENTURY CLUB, AMERICAN LEGION POST NO 47; ST MARY'S CATHOLIC CHURCH AND ITS HOLY NAME SOCIETY. HE WAS A VETERAN OF WORLD WAR I HAVING SERVED OVERSEAS. MR. WILCOX WAS BORN AT ANGOLA AND LIVED HERE 35 YEARS.

SURVIVORS INCLUDE THE WIDOW, MOTHER, A BROTHER CARL CHICAGO, AND A SISTER MRS GLEN ROMINE ZION CITY, ILL. THE BODY WAS REMOVED TO MUNGOVAN & SONS MORTUARY FROM WHERE IT WILL BE TAKEN TO THE RESIDENCE 1160 DIVISION ST. WHERE FRIENDS MAY CALL AFTER 7. P.M. SATURDAY.

SATURDAY DEC 2, 1944.

WILLCOX FRED B. FUNERAL SERVICES WILL BE HELD MONDAY AT 8:30 A.M. AT THE RESIDENCE 1160 DIVISION ST. AND AT 9 AM. AT THE ST. MARY'S CATHOLIC CHURCH, REV J. NICHOLAS ALLGEIER OFFICIATING, BURIAL WILL BE IN THE CATHOLIC CEMETERY

COPIED FEB 1973

Alfred B Rondot

DIED 12-1-1944
BURIED 12-4-1944

FORT WAYNE, NEWS-SENTINEL
MONDAY AUG. 17, 1970.

MARIE C. WILCOX.

MRS. MARIE C. WILCOX 74, OF 2612 PRINCETON AVE. DIED AT 2:45 A.M. TODAY, IN ST JOSEPH'S HOSPITAL WHERE SHE WAS A PATIENT 12 WEEKS.

MRS WILCOX A LIFE LONG RESIDENT OF FORT WAYNE, WAS A MEMBER OF ST MARY'S CATHOLIC CHURCH, ITS ROSARY SOCIETY AND THE 52 CLUB. HER HUSBAND FRED DIED IN 1945.

SURVIVING ARE THREE SISTERS. MRS JAMES E. SMITH, MRS EARL CRAYTON AND MRS. WALTER HASLUP, FT. WAYNE.

FRIENDS MAY CALL AT THE MUNGOVAN & SONS MORTURARY SOUTH CHAPEL FROM 2 TO 5 AND 7 TO 9 P.M TUESDAY. RITES WILL BE WEDNESDAY TIME TO BE ANNOUNCED, WITH BURIAL IN CATHOLIC CEMETERY

COPIED MAR 1973

Alfred B Rondot.

DIED 8-17-1970
BURIAL 8-19-1970

NEE: MARIE CATHERINE WEICK
WIFE OF FREDERICK B. WILCOX.

**FAMILY GROUP No.** 474 **Husband's Full Name** EARL M CRAYTON

This Information Obtained From: FAMILY RECORD'S MRS EARL CRAYTON

| Husband's Data | Day Month Year | City, Town or Place | County or Province, etc. | State or Country | Add. Info. on Husband |
|---|---|---|---|---|---|
| Birth | 3 MAY 1894 | LAKE TWP. | ALLEN, CO. | INDIANA | |
| Chr'nd | | | | | |
| Mar. | 30 JUNE 1920 | FT. WAYNE | ALLEN, CO. | INDIANA | BK 50 PG 600 |
| Death | 7 MARCH 1975 | FT. WAYNE | ALLEN, CO. | INDIANA | |
| Burial | 10 MARCH 1975 | FT. WAYNE | ALLEN, CO | INDIANA | GREENLAWN. |

Places of Residence 1323 3RD. ST FT. WAYNE, IND

Occupation PRINTER Church Affiliation METHODIST Military Rec. ARMY WWI

Other wives, if any. No. (1) (2) etc. Make separate sheet for each mar.

His Father GLENN CRAYTON Mother's Maiden Name

**Wife's Full Maiden Name** HELEN ANNA WEICK

| Wife's Data | Day Month Year | City, Town or Place | County or Province, etc. | State or Country | Add. Info. on Wife |
|---|---|---|---|---|---|
| Birth | 31 AUG 1897 | FT. WAYNE | ALLEN, CO. | INDIANA | |
| Chr'nd | | | | | |
| Death | 16 JAN 1984 | FT. WAYNE | ALLEN, CO | INDIANA | |
| Burial | 19 JAN 1984 | FT. WAYNE | ALLEN, CO | INDIANA | GREEN LAWN |

Compiler A.B. RONDOT

Address 1648 CIRCLE DR

City, State FT. WAYNE IND

Date FEB 1973

Places of Residence 1323 3RD. ST. FT. WAYNE, IND

Occupation if other than Housewife Church Affiliation YES

Other husbands, if any. No. (1) (2) etc. Make separate sheet for each mar.

Her Father JACOB WEICK Mother's Maiden Name CATHERINE GETTY (ALTER)

| Sex | Children's Names in Full (Arrange in order of birth) | Children's Data | Day Month Year | City, Town or Place | County or Province, etc. | State or Country | Add. Info. on Children |
|---|---|---|---|---|---|---|---|
| M | 1 G ARTHUR CRAYTON | Birth | 25 APRIL 1921 | FT. WAYNE | ALLEN, CO | INDIANA | |
| | Full Name of Spouse* DOROTHY ZURBUCH | Mar. | 26 OCT 1943 | NORFOLK | NORFOLK, CO. | VIRGINIA | |
| | | Death | | | | | |
| | | Burial | | | | | |
| | 2 | Birth | | | | | |
| | Full Name of Spouse* | Mar. | | | | | |
| | | Death | | | | | |
| | | Burial | | | | | |
| | 3 | Birth | | | | | |
| | Full Name of Spouse* | Mar. | | | | | |
| | | Death | | | | | |
| | | Burial | | | | | |
| | 4 | Birth | | | | | |
| | Full Name of Spouse* | Mar. | | | | | |
| | | Death | | | | | |
| | | Burial | | | | | |
| | 5 | Birth | | | | | |
| | Full Name of Spouse* | Mar. | | | | | |
| | | Death | | | | | |
| | | Burial | | | | | |
| | 6 | Birth | | | | | |
| | Full Name of Spouse* | Mar. | | | | | |
| | | Death | | | | | |
| | | Burial | | | | | |
| | 7 | Birth | | | | | |
| | Full Name of Spouse* | Mar. | | | | | |
| | | Death | | | | | |
| | | Burial | | | | | |
| | 8 | Birth | | | | | |
| | Full Name of Spouse* | Mar. | | | | | |
| | | Death | | | | | |
| | | Burial | | | | | |
| | 9 | Birth | | | | | |
| | Full Name of Spouse* | Mar. | | | | | |
| | | Death | | | | | |
| | | Burial | | | | | |
| | 10 | Birth | | | | | |
| | Full Name of Spouse* | Mar. | | | | | |
| | | Death | | | | | |
| | | Burial | | | | | |

*If married more than once No. each mar. (1) (2) etc. and list in "Add. info. on children" column. Use reverse side for additional children, other notes, references or information.

Form A1. Copyright 1963 by The Everton Publishers, Inc., P.O. Box 500, Logan, Utah. Publishers of THE GENEALOGICAL HELPER. Send for a free catalogue with date and full description of many genealogical aids.

FORT WAYNE NEWS-SENTINEL
SAT. 3-8-1975

EARL M. CRAYTON, FORMER PRINTER,
DIES AT AGE 80.

EARL. M. CRAYTON, 80, OF 1323 WEST THIRD ST., A TYPE-SETTER IN THE COMPOSING DEPARTMENT OF FORT WAYNE NEWS PAPERS, INC., BEFORE RETIRING IN 1959 AFTER 45 YEARS, DIED AT 6:15 P.M FRIDAY IN THE V.A. HOSPITAL.

MR. CRAYTON IN HIS YEARS IMMEDIATELY BEFORE RETIRING WORKED IN TYPOGRAPHICAL MAKE UP OF THE NEWS-SENTINEL.

HE BEGAN AS AN APPRENTICE WITH THE OLD GLOBE PRINTING CO., FORT WAYNE, IN 1911, WORKING FOR ITS SUCCESSOR FIRM, FORT WAYNE PRINTING CO., BEFORE BECOMING A JOURNEYMAN PRINTER IN 1915, THE YEAR HE BEGAN HIS NEWS PAPER CAREER WITH THE OLD FORT WAYNE NEWS.

A VETERAN OF WORLD WAR I, HIS CAREER ALSO INCLUDED STINTS ON THE OLD HUNTINGTON NEWS AND WITH SPECIALTY SALESMAN MAGAZINE WHICH WAS PUBLISHED AT SOUTH WHITLEY.

HE SERVED AS 1952 PRESIDENT OF THE INTERNATIONAL TYPOGRAPHICAL UNION'S INDIANA STATE CONFERENCE OF PRINTERS & MAILERS.

MR. CRAYTON, A NATIVE OF FORT WAYNE, WAS A MEMBER OF SIMPSON UNITED METHODIST CHURCH, A 50-YEAR MEMBER OF SOL D. BAYLESS LODGE, F & AM, A 50-YEAR MEMBER OF THE YORK RITE MASONIC BODIES, A MEMBER OF THE ORDER OF EASTERN STAR CHAPTER, SOUTH WHITLEY, AND AMERICAN LEGION POST 47.

SURVIVING ARE HIS WIFE HELEN; A SON, ARTHUR, FORT WAYNE, AND A BROTHER GLEN, OF FREMONT, O.

SERVICES WILL BE AT 1:30 P.M. MONDAY IN KLAEHN FUNERAL HOME WITH BURIAL IN GREENLAWN MEMORIAL PARK.

DIED 3-7-1975
BUR 3-10-1975

FORT WAYNE NEWS-SENTINEL

WED. JAN. 18, 1984

HELEN A. CRAYTON, 86, A LIFELONG RESIDENT OF FORT WAYNE, DIED MONDAY IN BYRON HEALTH CENTER.

SURVIVING ARE A SON, ARTHUR G. OF HUNTINGTON, TWO GRANDCHILDREN, FIVE GREAT-GRANDCHILDREN AND TWO STEP-GRANDCHILDREN.

SERVICES ARE SCHEDULED 10 A.M. THURSDAY IN D. O. McCOMB & SONS MAPLEWOOD PARK FUNERAL HOME. WITH CALLING FROM 7 TO 9 P.M. TODAY. BURIAL WILL BE IN GREENLAWN MEMORIAL PARK.

DIED. 1-16-1984
BUR. 1-19-1984

NEE: WEICK

**FAMILY GROUP No.** 5,39 **Husband's Full Name** ARTHUR G CRAYTON

This Information Obtained From: FAMILY RECORD'S MRS EARL CRAYTON APRIL 1973

| Husband's Data | Day Month Year | City, Town or Place | County or Province, etc. | State or Country | Add. Info. on Husband |
|---|---|---|---|---|---|
| Birth | 25 APRIL 1921 | FT. WAYNE | ALLEN CO. | INDIANA | |
| Chr'nd | | | | | |
| Mar. | 26 OCT 1943 | NORFOLK | NORFOLK, CO. | VIRGINIA | DIVORCED |
| Death | | | | | |
| Burial | | | | | |

Places of Residence 6506 COVINGTON RD. FT. WAYNE

Occupation APPRAISER Church Affiliation METHODIST Military Rec. NAVY

Other wives, if any. No. (1) (2) etc. Make separate sheet for each mar.

His Father EARL M. CRAYTON Mother's Maiden Name HELEN ANNA WEICK

**Wife's Full Maiden Name** DOROTHY ZURBUCH

| Wife's Data | Day Month Year | City, Town or Place | County or Province, etc. | State or Country | Add. Info. on Wife |
|---|---|---|---|---|---|
| Birth | 20 MAY 1919 | FT. WAYNE | ALLEN CO | INDIANA | |
| Chr'nd | | | | | |
| Death | | | | | |
| Burial | | | | | |

Compiler A. B. RONDOT

Address 1648 CIRCLE DR

City, State FT. WAYNE IND

Date APRIL 1973

Places of Residence

Occupation if other than Housewife Church Affiliation

Other husbands, if any. No. (1) (2) etc. Make separate sheet for each mar.

Her Father ZURBUCH Mother's Maiden Name MATHILDA WOLLERT

| Sex | Children's Names in Full (Arrange in order of birth) | Children's Data | Day Month Year | City, Town or Place | County or Province, etc. | State or Country | Add. Info. on Children |
|---|---|---|---|---|---|---|---|
| F | 1 MARIE SUSAN CRAYTON | Birth | 13 SEPT 1948 | FT. WAYNE | ALLEN, CO. | INDIANA | |
| | Full Name of Spouse* DANIEL CHESTER ROSS | Mar. | 1 AUG 1969 | FT. WAYNE | ALLEN, CO. | INDIANA. | |
| | | Death | | | | | |
| | | Burial | | | | | |
| F | 2 ELIZABETH LINDA CRAYTON | Birth | 13 OCT, 1951 | FT. WAYNE | ALLEN, CO. | INDIANA | |
| | Full Name of Spouse* DEWAYNE J. SKAGGS | Mar. | 6 MAR. 1970 | FT. WAYNE | ALLEN, CO. | INDIANA | |
| | | Death | | | | | |
| | | Burial | | | | | |
| | 3 | Birth | | | | | |
| | Full Name of Spouse* | Mar. | | | | | |
| | | Death | | | | | |
| | | Burial | | | | | |
| | 4 | Birth | | | | | |
| | Full Name of Spouse* | Mar. | | | | | |
| | | Death | | | | | |
| | | Burial | | | | | |
| | 5 | Birth | | | | | |
| | Full Name of Spouse* | Mar. | | | | | |
| | | Death | | | | | |
| | | Burial | | | | | |
| | 6 | Birth | | | | | |
| | Full Name of Spouse* | Mar. | | | | | |
| | | Death | | | | | |
| | | Burial | | | | | |
| | 7 | Birth | | | | | |
| | Full Name of Spouse* | Mar. | | | | | |
| | | Death | | | | | |
| | | Burial | | | | | |
| | 8 | Birth | | | | | |
| | Full Name of Spouse* | Mar. | | | | | |
| | | Death | | | | | |
| | | Burial | | | | | |
| | 9 | Birth | | | | | |
| | Full Name of Spouse* | Mar. | | | | | |
| | | Death | | | | | |
| | | Burial | | | | | |
| | 10 | Birth | | | | | |
| | Full Name of Spouse* | Mar. | | | | | |
| | | Death | | | | | |
| | | Burial | | | | | |

*If married more than once No. each mar. (1) (2) etc. and list in "Add. info. on children" column. Use reverse side for additional children, other notes, references or information.

Form A1. Copyright 1963 by The Everton Publishers, Inc., P.O. Box 500, Logan, Utah. Publishers of THE GENEALOGICAL HELPER. Send for a free catalogue with lists and full descriptions of many genealogical aids.

FAMILY GROUP No. 6.105 Husband's Full Name DANIEL CHESTER ROSS

This Information Obtained From: FAMILY RECORD'S MRS EARL CRAYTON APRIL 1973

| Husband's Data | Day Month Year | City, Town or Place | County or Province, etc. | State or Country | Add. Info. on Husband |
|---|---|---|---|---|---|
| Birth | 6 APRIL 1947 | FT. WAYNE | ALLEN, CO. | INDIANA | |
| Chr'nd | | | | | |
| Mar. | 1 AUG 1969 | FT. WAYNE | ALLEN CO. | INDIANA | |
| Death | | | | | |
| Burial | | | | | |

Places of Residence 918 BAXTER FT. WAYNE, IND.

Occupation MACHINIST Church Affiliation CHRISTIAN Military Rec. ~~NAVY~~

Other wives, if any. No. (1) (2) etc. Make separate sheet for each mar.

His Father CHESTER A ROSS Mother's Maiden Name LUCILLE MUMMA

Wife's Full Maiden Name SUSAN MARIE CRAYTON

| Wife's Data | Day Month Year | City, Town or Place | County or Province, etc. | State or Country | Add. Info. on Wife |
|---|---|---|---|---|---|
| Birth | 13 SEPT 1948 | FT. WAYNE | ALLEN, CO. | INDIANA | |
| Chr'nd | | | | | |
| Death | | | | | |
| Burial | | | | | |

Compiler A. B. RONDOT

Address 1648 CIRCLE DR

City, State FT. WAYNE IND

Date APRIL 1973

Places of Residence 918 BAXTER FT. WAYNE, IND.

Occupation if other than Housewife Church Affiliation CHRISTIAN

Other husbands, if any. No. (1) (2) etc. Make separate sheet for each mar.

Her Father ARTHUR G. CRAYTON Mother's Maiden Name DOROTHY ZURBUCH

| Sex | Children's Names in Full (Arrange in order of birth) | Children's Data | Day Month Year | City, Town or Place | County or Province, etc. | State or Country | Add. Info. on Children |
|---|---|---|---|---|---|---|---|
| M | 1 CRAIG ALAN ROSS | Birth | 23 MAR 1972 | FT. WAYNE | ALLEN, CO. | INDIANA | |
| | Full Name of Spouse* | Mar. | | | | | |
| | | Death | | | | | |
| | | Burial | | | | | |
| | 2 | Birth | | | | | |
| | | Mar. | | | | | |
| | Full Name of Spouse* | Death | | | | | |
| | | Burial | | | | | |
| | 3 | Birth | | | | | |
| | | Mar. | | | | | |
| | Full Name of Spouse* | Death | | | | | |
| | | Burial | | | | | |
| | 4 | Birth | | | | | |
| | | Mar. | | | | | |
| | Full Name of Spouse* | Death | | | | | |
| | | Burial | | | | | |
| | 5 | Birth | | | | | |
| | | Mar. | | | | | |
| | Full Name of Spouse* | Death | | | | | |
| | | Burial | | | | | |
| | 6 | Birth | | | | | |
| | | Mar. | | | | | |
| | Full Name of Spouse* | Death | | | | | |
| | | Burial | | | | | |
| | 7 | Birth | | | | | |
| | | Mar. | | | | | |
| | Full Name of Spouse* | Death | | | | | |
| | | Burial | | | | | |
| | 8 | Birth | | | | | |
| | | Mar. | | | | | |
| | Full Name of Spouse* | Death | | | | | |
| | | Burial | | | | | |
| | 9 | Birth | | | | | |
| | | Mar. | | | | | |
| | Full Name of Spouse* | Death | | | | | |
| | | Burial | | | | | |
| | 10 | Birth | | | | | |
| | | Mar. | | | | | |
| | Full Name of Spouse* | Death | | | | | |
| | | Burial | | | | | |

*If married more than once No. each mar. (1) (2) etc. and list in "Add. info. on children" column. Use reverse side for additional children, other notes, references or information.

Form A1. Copyright 1963 by The Everton Publishers, Inc., P.O. Box 500, Logan, Utah. Publishers of THE GENEALOGICAL HELPER. Send for a free catalogue with lists and full descriptions of many genealogical aids.

FAMILY GROUP No. 6,106 Husband's Full Name DWAYNE J SKAGGS

This Information Obtained From: FAMILY RECORD'S MRS EARL CRAYTON APRIL 1973

| Husband's Data | Day Month Year | City, Town or Place | County or Province, etc. | State or Country | Add. Info. on Husband |
|---|---|---|---|---|---|
| Birth | 17 APRIL 1948 | WABASH | WABASH CO. | INDIANA | |
| Chr'nd | | | | | |
| Mar. | 6 MAR. 1970 | FT. WAYNE | ALLEN, CO. | INDIANA | |
| Death | | | | | |
| Burial | | | | | |

Places of Residence 3519 EUCLID AVE FT. WAYNE, IND.

Occupation SALESMAN Church Affiliation CHRISTIAN Military Rec. — " —

Other wives, if any. No. (1) (2) etc. Make separate sheet for each mar.

His Father BUELL SKAGGS Mother's Maiden Name MARJORIE PFIFE

Wife's Full Maiden Name LINDA ELIZABETH CRAYTON

| Wife's Data | Day Month Year | City, Town or Place | County or Province, etc. | State or Country | Add. Info. on Wife |
|---|---|---|---|---|---|
| Birth | 13 OCT 1951 | FT. WAYNE | ALLEN, CO. | INDIANA | |
| Chr'nd | | | | | |
| Death | | | | | |
| Burial | | | | | |

Compiler A. B. RONDOT

Address 1648 CIRCLE DR

City, State FT. WAYNE, IND.

Date APRIL 1973

Places of Residence 3519 EUCLID AVE. FT. WAYNE, IND.

Occupation if other than Housewife Church Affiliation CHRISTIAN

Other husbands, if any. No. (1) (2) etc. Make separate sheet for each mar.

Her Father ARTHUR G. CRAYTON Mother's Maiden Name DOROTHY ZURBUCH

| Sex | Children's Names in Full (Arrange in order of birth) | Children's Data | Day Month Year | City, Town or Place | County or Province, etc. | State or Country | Add. Info. on Children |
|---|---|---|---|---|---|---|---|
| M | 1 ADAM BLAKE SKAGGS | Birth | 27 AUG 1971 | FT. WAYNE | ALLEN, CO. | INDIANA | |
| | Full Name of Spouse* | Mar. | | | | | |
| | | Death | | | | | |
| | | Burial | | | | | |
| | 2 | Birth | | | | | |
| | Full Name of Spouse* | Mar. | | | | | |
| | | Death | | | | | |
| | | Burial | | | | | |
| | 3 | Birth | | | | | |
| | Full Name of Spouse* | Mar. | | | | | |
| | | Death | | | | | |
| | | Burial | | | | | |
| | 4 | Birth | | | | | |
| | Full Name of Spouse* | Mar. | | | | | |
| | | Death | | | | | |
| | | Burial | | | | | |
| | 5 | Birth | | | | | |
| | Full Name of Spouse* | Mar. | | | | | |
| | | Death | | | | | |
| | | Burial | | | | | |
| | 6 | Birth | | | | | |
| | Full Name of Spouse* | Mar. | | | | | |
| | | Death | | | | | |
| | | Burial | | | | | |
| | 7 | Birth | | | | | |
| | Full Name of Spouse* | Mar. | | | | | |
| | | Death | | | | | |
| | | Burial | | | | | |
| | 8 | Birth | | | | | |
| | Full Name of Spouse* | Mar. | | | | | |
| | | Death | | | | | |
| | | Burial | | | | | |
| | 9 | Birth | | | | | |
| | Full Name of Spouse* | Mar. | | | | | |
| | | Death | | | | | |
| | | Burial | | | | | |
| | 10 | Birth | | | | | |
| | Full Name of Spouse* | Mar. | | | | | |
| | | Death | | | | | |
| | | Burial | | | | | |

*If married more than once No. each mar. (1) (2) etc. and list in "Add. info. on children" column. Use reverse side for additional children, other notes, references or information.

Form A1. Copyright 1963 by The Everton Publishers, Inc., P.O. Box 500, Logan, Utah. Publishers of THE GENEALOGICAL HELPER. Send for a free catalogue with lists and full descriptions of many genealogical aids.

**FAMILY GROUP No.** 3.22 **Husband's Full Name** FRANK JOHN GETTY

This Information Obtained From: FAMILY RECORD'S.

| Husband's Data | Day Month Year | City, Town or Place | County or Province, etc. | State or Country | Add. Info. on Husband |
|---|---|---|---|---|---|
| Birth | 8 APRIL 1861 | MARIETTA | WASHINGTON CO. | OHIO | |
| Chr'nd | | | | | |
| Mar. | 17 JAN 1882 | FT. WAYNE | ALLEN CO. | INDIANA | ~~BK 14 PG 450~~ ST. MARY'S |
| OBIT. Death | 7 FEB 1935 | FT. WAYNE | ALLEN CO. | INDIANA | |
| Burial | 10 FEB 1935 | FT. WAYNE | CATHOLIC | CEMETERY | B 445 |

Places of Residence BUCHANAN, HANNA ST, TILLMAN RD, BUCHANAN ST., WILLIAMS ST. FT. W.

Occupation MACHINIST, Church Affiliation CATHOLIC Military Rec. —o—

Other wives, if any. No. (1) (2) etc. Make separate sheet for each mar. —o—

His Father CHRISTOPHER GETTY Mother's Maiden Name FRIDERICKA REINING

**Wife's Full Maiden Name** MARY ELIZABETH ALTER

| Wife's Data | Day Month Year | City, Town or Place | County or Province, etc. | State or Country | Add. Info. on Wife |
|---|---|---|---|---|---|
| Birth | 23 JAN. 1863 | FT. WAYNE | ALLEN CO. | INDIANA | |
| Chr'nd | | | | | |
| OBIT. Death | 17 MAR 1954 | AVILLA | NOBEL CO. | INDIANA | |
| Burial | 20 MAR 1954 | FT. WAYNE | CATHOLIC | CEMETERY | B 445 |

Compiler A. B. RONDOT

Address 1648 CIRCLE DR.

City, State FT. WAYNE, IND

Date DEC, 1971

Places of Residence JOHN ST, FT. WAYNE

Occupation if other than Housewife Church Affiliation CATHOLIC

Other husbands, if any. No. (1) (2) etc. Make separate sheet for each mar. —o—

Her Father NICHOLAS ALTER Mother's Maiden Name CATHERINE WEIDNER

| Sex | Children's Names in Full (Arrange in order of birth) | Children's Data | Day Month Year | City, Town or Place | County or Province, etc. | State or Country | Add. Info. on Children |
|---|---|---|---|---|---|---|---|
| M | 1 CHRISTOPHER FRANK GETTY | Birth | 18 MAY 1883 | FT. WAYNE | ALLEN CO. | INDIANA | |
| | Full Name of Spouse* | Mar. | | | | | |
| | | Death | 31 JULY 1883 | FT. WAYNE | ALLEN CO. | INDIANA | |
| | | Burial | 3 AUG 1883 | FT. WAYNE | CATHOLIC | CEMETERY | B 445 |
| M | 2 VALENTINE FRANK GETTY | Birth | 19 JUNE 1884 | FT. WAYNE | ALLEN CO. | INDIANA | |
| | Full Name of Spouse* | Mar. | | | | | |
| | | Death | 22 AUG 1887 | FT. WAYNE | ALLEN CO. | INDIANA | SCH 2-139 |
| | | Burial | 25 AUG 1887 | FT. WAYNE | CATHOLIC | CEMETERY | B445 |
| M | 3 GEORGE ALBERT GETTY | Birth | 12 AUG 1885 | FT. WAYNE | ALLEN CO. | INDIANA | |
| | Full Name of Spouse* JOHANNA ZEA | Mar. | 14 JUNE 1911 | FT. WAYNE | ALLEN CO. | INDIANA | BK 35 PG 593 |
| | | Death | 16 MAR. 1967 | CALUMET CITY | COOK CO. | ILLINOIS | |
| | | Burial | 19 MAR. 1967 | GLEN WOOD | COOK CO. | ILLINOIS | ASSUMPTION CEM. |
| F | 4 KATHERINE WALBURGA GETTY | Birth | 23 JULY 1887 | FT. WAYNE | ALLEN CO. | INDIANA | |
| | Full Name of Spouse* ALFRED I. RONDOT | Mar. | 21 AUG 1907 | FT. WAYNE | ALLEN CO. | INDIANA | ST. PETER'S |
| | | Death | 16 JAN 1980 | FT. WAYNE | ALLEN, CO | INDIANA | |
| | | Burial | 18 JAN 1980 | FT. WAYNE | ALLEN, CO | INDIANA | CATH. CEM. |
| M | 5 GREGORY CLEMENT GETTY | Birth | 6 AUG 1892 | FT. WAYNE | ALLEN CO. | INDIANA | |
| | Full Name of Spouse* DOROTHY FREISTROFFER | Mar. | 27 AUG 1912 | FT. WAYNE | ALLEN CO. | INDIANA | BK 38 PG 17 |
| | | Death | 8 DEC 1974 | FT. WAYNE | ALLEN CO. | INDIANA | |
| | | Burial | 11 DEC 1974 | FT. WAYNE | ALLEN CO. | INDIANA | CATH. CEM. |
| M | 6 PHILLIP CARL GETTY | Birth | 15 DEC. 1898 | FT. WAYNE | ALLEN CO. | INDIANA | |
| | Full Name of Spouse* | Mar. | | | | | |
| | | Death | 16 APRIL 1899 | FT. WAYNE | ALLEN CO. | INDIANA | |
| | | Burial | 19 APRIL 1899 | FT. WAYNE | CATHOLIC | CEMETERY | B 445 |
| M | 7 PHILLIP ROBERT GETTY | Birth | 7 NOV. 1901 | FT. WAYNE | ALLEN CO. | INDIANA | |
| | Full Name of Spouse* HELEN M. JAEGER | Mar. | 26 NOV 1925 | FT. WAYNE | ALLEN CO. | INDIANA | ST. PETER'S |
| | | Death | 15 SEPT. 1989 | FT. WAYNE | ALLEN CO | INDIANA | ST. MARY'S |
| | | Burial | 19 SEPT. 1989 | FT. WAYNE | ALLEN CO. | INDIANA | ST. MARY'S |
| | 8 | Birth | | | | | |
| | Full Name of Spouse* | Mar. | | | | | |
| | | Death | | | | | |
| | | Burial | | | | | |
| | 9 | Birth | | | | | |
| | Full Name of Spouse* | Mar. | | | | | |
| | | Death | | | | | |
| | | Burial | | | | | |
| | 10 | Birth | | | | | |
| | Full Name of Spouse* | Mar. | | | | | |
| | | Death | | | | | |
| | | Burial | | | | | |

*If married more than once No. each mar. (1) (2) etc. and list in "Add. info. on children" column. Use reverse side for additional children, other notes, references or information.

Form A1. Copyright 1963 by The Everton Publishers, Inc., P.O. Box 500, Logan, Utah. Publishers of THE GENEALOGICAL HELPER. Send for a free catalogue with lists and full descriptions of many genealogical aids.

FRANK JOHN GETTY
ABOUT 1918

MARY ELIZABETH (ALTER) GETTY
ABOUT 1938

FRANK J. GETTY
HOME
BUCHANAN ST.
FT. WAYNE, IND.
APR
1974

FRANK JOHN GETTY WAS BORN APRIL 4, 1861 IN MARIETTA, OHIO. THE THIRD CHILD OF FIVE CHILDREN OF CHRISTOPHER AND FREDERICKA (REINING) GETTY, WHO EMIGRATED TO AMERICA FROM GERMANY. HIS FATHER WAS BORN AUGUST 20, 1823 AND HIS MOTHER SEPTEMBER 27, 1827.

THEY WORKED AND MIGRATED ACROSS OHIO, WITH THE BUILDING OF THE PITTSBURGH - FT. WAYNE AND CHICAGO RAILROAD. CHRISTOPHER WAS FOREMAN OVER THE WORK CREW LAYING THE RAILROAD TIES. THE FT. WAYNE CITY DIRECTORY FOR 1869 SHOWS THE FAMILY LIVING ON BUCHANAN STREET, ON THE NORTH SIDE BETWEEN MONROE AND CLAY STREETS.

YOUNG FRANK RECEIVED HIS EDUCATION AT ST. MARY'S CATHOLIC SCHOOL. IN 1882 HE WAS EMPLOYEED AS A MOULDER AT THE BASS FOUNDARY AND MACHINE CO. AND BOARDED AT 27 JOHN STREET. HE MARRIED MARY ELIZABETH ALTER, DAUGHTER OF NICHOLAS AND CATHERINE (WEIDNER) ALTER, JANUARY 17, 1882 AT ST MARY'S CHURCH, FT. WAYNE.

SEVEN CHILDREN WERE BORN OF THIS UNION, FRANK CHRISTOPHER, BORN MAY 18, 1883; FRANK VALENTINE, BORN, JUNE 19, 1884; ALBERT GEORGE, BORN, AUGUST 12, 1885; WALBURGA KATHERINE, BORN, JULY 23, 1887; CLEMENT GREGORY, BORN, AUGUST 6, 1892; CARL PHILLIP, BORN, DECEMBER 15, 1898; AND ROBERT PHILLIP, BORN NOVEMBER, 7, 1901; THREE OF THE CHILDREN, FRANK C, FRANK V AND CARL P, DIED IN EARLY CHILDHOOD AND ARE BURIED IN GETTY PLOT AT CATHOLIC CEMETERY, FT WAYNE.

IT IS RECORDED THAT IN 1898 THEY LIVED ON THE WEST SIDE OF HANNA STREET, 10 HOUSES SOUTH OF PONTIAC - IT WAS A BRICK HOUSE NEAR MILLERS BRICK YARD. THEY NEXT MOVED TO A FARM ON THE SOUTH SIDE OF TILLMAN ROAD AND WEST OF HESSE CASSEL ROAD, WHERE HE OPERATED A DAIRY FARM. THEY MOVED BACK TO FT. WAYNE IN 1901 AND LIVED AT 455 BUCHANAN STREET, UNTIL ABOUT 1920 WHEN THEY MOVED TO 321 EAST WILLIAM'S STREET. HE WORKED AT VARIOUS OCCUPATIONS, AND OPERATED DRAYAGE AND FREIGHT WAGONS, WORKED FOR REINSCHMITS AND SIMONS, ALSO GIL MARTIN LUMBER COMPANY'S. HE ALSO WORKED AS AN ENGINE HAUSLER FOR WABASH RAILROAD CO, FOR SEVERAL YEARS

SOME THINGS THAT CAN BE REMEMBERED ABOUT THEIR HOME ON BUCHANAN ST; THE BUILT IN COPPER LINED BATH TUB, A REAL LUXUARY IN THOSE DAYS. ALSO THE VARIOUS KINDS OF GRAPES

THAT GREW ON BOTH SIDES OF THE WALKWAY FROM HOUSE TO LARGE BARN AT REAR OF THE LOT. ONE OF HIS HOBBIES WAS WINE MAKING AND DURING PROHIBITION HOME BREW.

HE DIED FEBURARY 7, 1935, FROM A HEART ATTACK AND IS BURIED IN THE CATHOLIC CEMETERY FT. WAYNE. HIS WIFE MARY SURVIVED HIM BY NINETEEN YEARS. SHE PASSED AWAY AT AGE 91, MARCH 17, 1954 AND IS BURIED BESIDE HER HUSBAND. THEY BOTH WERE PIONEER MEMBERS OF ST. PETERS CATHOLIC CHURCH.

Alfred B Rordt
Nov. 1972

FRANK J. GETTY

BORN 8 APRIL 1861

DIED 7 FEB. 1935

# FAMILY GROUP No. _____

This Information Obtained From:

Compiler

Address

City, State

Date

## Husband's Full Name

| Husband's Data | Day Month Year | City, Town or Place | County or Province, etc. | State or Country | Add. Info. on Husband |
|---|---|---|---|---|---|
| Birth | | | | | |
| Chr'nd | | | | | |
| Mar. | | | | | |
| Death | | | | | |
| Burial | | | | | |

Places of Residence

Occupation — Church Affiliation — Military Rec.

Other wives, if any. No. (1) (2) etc.
Make separate sheet for each mar.

His Father — Mother's Maiden Name

## Wife's Full Maiden Name

| Wife's Data | Day Month Year | City, Town or Place | County or Province, etc. | State or Country | Add. Info. on Wife |
|---|---|---|---|---|---|
| Birth | | | | | |
| Chr'nd | | | | | |
| Death | | | | | |
| Burial | | | | | |

Places of Residence

Occupation if other than Housewife — Church Affiliation

Other husbands, if any. No. (1) (2) etc.
Make separate sheet for each mar.

Her Father — Mother's Maiden Name

| Sex | Children's Names in Full (Arrange in order of birth) | Children's Data | Day Month Year | City, Town or Place | County or Province, etc. | State or Country | Add. Info. on Children |
|---|---|---|---|---|---|---|---|
| | 1 | Birth | | | | | |
| | | Mar. | | | | | |
| | Full Name of Spouse* | Death | | | | | |
| | | Burial | | | | | |
| | 2 | Birth | | | | | |
| | | Mar. | | | | | |
| | Full Name of Spouse* | Death | | | | | |
| | | Burial | | | | | |
| | 3 | Birth | | | | | |
| | | Mar. | | | | | |
| | Full Name of Spouse* | Death | | | | | |
| | | Burial | | | | | |
| | 4 | Birth | | | | | |
| | | Mar. | | | | | |
| | Full Name of Spouse* | Death | | | | | |
| | | Burial | | | | | |
| | 5 | Birth | | | | | |
| | | Mar. | | | | | |
| | Full Name of Spouse* | Death | | | | | |
| | | Burial | | | | | |
| | 6 | Birth | | | | | |
| | | Mar. | | | | | |
| | Full Name of Spouse* | Death | | | | | |
| | | Burial | | | | | |
| | 7 | Birth | | | | | |
| | | Mar. | | | | | |
| | Full Name of Spouse* | Death | | | | | |
| | | Burial | | | | | |
| | 8 | Birth | | | | | |
| | | Mar. | | | | | |
| | Full Name of Spouse* | Death | | | | | |
| | | Burial | | | | | |
| | 9 | Birth | | | | | |
| | | Mar. | | | | | |
| | Full Name of Spouse* | Death | | | | | |
| | | Burial | | | | | |
| | 10 | Birth | | | | | |
| | | Mar. | | | | | |
| | Full Name of Spouse* | Death | | | | | |
| | | Burial | | | | | |

*If married more than once No. each mar. (1) (2) etc. and list in "Add. info. on children" column. Use reverse side for additional children, other notes, references or information.

Form A1. Copyright 1963 by The Everton Publishers, Inc., P.O. Box 500, Logan, Utah. Available FREE at Your Local Genealogy Bookstore or Send for a free catalogue with lists and full descriptions of many genealogical aids.

THE NEWS-SENTINEL 19

FT. WAYNE, NEWSPAPER. 20

THURSDAY FEB. 7, 1935

GETTY

FRANK J. GETTY, AGED 73, RETIRED MACHINIST FOR THE WABASH RAILWAY COMPANY, DIED UNEXPECTEDLY OF A HEART ATTACK AT 10:45 A.M. TODAY AT HIS RESIDENCE, 321 EAST WILLIAMS STREET. MR. GETTY, WHO WAS BORN IN MARIETTA, OHIO., BUT HAD LIVED HERE SINCE EARLY CHILD HOOD, WAS A MEMBER OF ST. PETER'S CATHOLIC CHURCH AND THE MODERN WOODMEN OF AMERICA.

SURVIVING ARE THE WIDOW, MARY: A DAUGHTER, MRS ALFRED RONDOT, OF THIS CITY; THREE SONS, ALBERT OF CALUMET CITY, ILL; CLEM, OF THIS CITY AND ROBERT, OF CONNELLSVILLE, PA; TWO BROTHERS, XAVIER, OF CHICAGO, AND PHILLIP OF THIS CITY; 30 GRANDCHILDREN AND A GREAT-GRANDCHILD.

FUNERAL SERVICES WILL BE HELD SATURDAY AT 8:30 A.M. AT THE RESIDENCE AND AT 9 A.M. AT ST. PETER'S CHURCH WITH THE RT. REV. MGR. CHARLES H. THIELE OFFICIATING. BURIAL IN THE CATHOLIC CEMETERY. THE BODY WILL BE RETURNED TO THE HOME FRIDAY MORNING FROM MUNGOVAN & SONS MORTUARY.

COPIED 2-17-1972 BY

Alfred B Rondot

DIED 2-7-1935

BUR 2-10-1935

THE NEWS SENTINEL FORT WAYNE, INDIANA

THURSDAY MARCH 18, 1954.

LAST CHARTER MEMBER OF ST. PETER'S DIES.

MRS MARY E. GETTY 91 LAST SURVIVING CHARTER MEMBER OF ST PETER'S CATHOLIC CHURCH DIED AT 5 P.M. WEDNESDAY AT THE SACRED HEART HOME AT AVILLA.

MRS GETTY HAD BEEN A MEMBER OF THE CHURCH 82 YEARS, SHE MOVED TO THE HOME AT AVILLA SEVEN YEARS AGO, BUT MAINTAINED HER MEMBERSHIP AT ST. PETER'S.

MRS GETTY WAS A CHARTER MEMBER OF THE CHRISTIAN MOTHERS SODALITY OF ST. PETERS. SHE WAS BORN IN FT. WAYNE THE DAUGHTER OF NICHOLAS AND CATHERINE ALTER PIONEER RESIDENTS OF THIS CITY.

MRS GETTY LIVED HERE ALL HER LIFE BEFORE MOVING TO AVILLA. HER HUSBAND FRANK J. GETTY DIED IN 1935.

SURVIVING ARE A DAUGHTER MRS WALBURGA RONDOT; THREE SONS, CLEMENT J. AND ROBERT P. GETTY ALL OF FT. WAYNE, AND ALBERT J OF CALUMET CITY, ILL. 31 GRANDCHILDREN AND 54 GREAT GRAND CHILDREN. FRIENDS MAY CALL AFTER 7 P.M. TODAY AT THE MUNGOVAN AND SONS MORTUARY, SERVICES WILL BE HELD AT 9:30 A.M SATURDAY AT THE MORTUARY AND AT 10 A.M. AT ST. PETER'S CATHOLIC CHURCH. THE VERY REV. MSGR. JOHN A. BAPST OFFICIATING. BURIAL WILL BE IN THE CATHOLIC CEMETERY.

COPIED FEB 1973

Alfred B. Rondot

NEE: MARY ELIZABETH ALTER.

DIED 3-17-1954

BURIED 3-20-1954

# RESEARCH OF FT. WAYNE, INDIANA
## CITY DIRECTORIES.
## GETTY - RONDOT

1899 FRANK GETTY H WEST SIDE HANNA 10 SOUTH OF PONTIAC.

1901 FRANK GETTY ADAMS TWP.
ALBERT RONDOT WORKS FOR ALLGEIER (TINNER) BOARDS 44 SUMMIT JOSEPH RONDOT HOME

1902 FRANK GETTY TEAMSTER H 451 BUCHANAN
ALFRED RONDOT HELPER B 1216 SUMMIT
ALFRED RONDOT CARPENTER B 329 SPY RUN JOSEPH RONDOT HOME + GROCERY

1903 FRANK GETTY TRUCKMAN H 455 BUCHANAN
ALBERT G. GETTY CLERK BECKER PAPER B 455 BUCHANAN
ALFRED RONDOT HELPER B 802 E. LEWIS, ST. JOSEPH RONDOT GROCERY

1904 FRANK GETTY DRIVER BECKER PAPER CO. H. 455 BUCHANAN
ALBERT G. GETTY MOLDER KERR MURRAY MFG CO. B 455 BUCHANAN
WALBURGA GETTY OPERATOR S.M. FOSTER CO. B 455 BUCHANAN
ALFRED I. RONDOT TINNER PENN. CO. B 1160 DIVISION ST.

1905 FRANK GETTY TRUCKMAN FISHER BROS. H 455 BUCHANAN
ALBERT GETTY APPRENTICE K.M MFG. CO B 455 BUCHANAN
WALBURGA GETTY OPERATOR HOOSIER MFG. CO B 455 BUCHANAN
ALFRED I. RONDOT HELPER PENN CO. B 1160 DIVISION ST

1906 FRANK GETTY TEAMSTER FISHER BROS. H 455 BUCHANAN
ALBERT G. GETTY HELPER PENN CO. B 455 BUCHANAN
WALBURGA GETTY OPERATOR HOOSIER MFG CO. B 455 BUCHANAN
ALFRED I. RONDOT BOILERMAKER PENN CO B 1231 BARR ST (HOLMAN)

1908 FRANK GETTY TEAMSTER FISHER BROS H 455 BUCHANAN
ALBERT G. GETTY HELPER PENN. CO. B 455 BUCHANAN
CLEMENT G. GETTY CLERK WABASH CO. B 455 BUCHANAN
ALFRED I. RONDOT BOILERMAKER PENN. CO. B 455 BUCHANAN

CON'T PG 2

# CITY DIRECTORIES

## GETTY – RONDOT

| | | | | |
|---|---|---|---|---|
| 1909 | FRANK J. GETTY | DRIVER | FISHER BROS | H 455 BUCHANAN |
| | ALBERT C. GETTY | TRUCKER | PENN CO. | B. 455 BUCHANAN |
| | CLEM. G. GETTY | YARD CLERK | WABASH | B 455 BUCHANAN |
| | ALFRED I. RONDOT | BOILERMAKER | PENN CO. | H 513 BUCHANAN |
| 1910 | FRANK J. GETTY | TEAMSTER | FISHER BROS. | H. 455 BUCHANAN |
| | CLEMENT G. GETTY | CLERK | WABASH R.R. | B 455 BUCHANAN |
| | ALFRED I. RONDOT | FOREMAN | PENN CO | H 513 BUCHANAN |

BY
Alfred B Rondot
1974

**FAMILY GROUP No.** 4.52 **Husband's Full Name** ALBERT GEORGE GETTY

This Information Obtained From: FAMILY RECORD'S MR + MRS GEORGE F. GETTY FEB 1973

| Husband's Data | Day Month Year | City, Town or Place | County or Province, etc. | State or Country | Add. Info. on Husband |
|---|---|---|---|---|---|
| Birth | 12 AUG 1885 | FT. WAYNE | ALLEN CO. | INDIANA | |
| Chr'nd | | | | | |
| Mar. | 14 JUNE 1911 | FT. WAYNE | ALLEN, CO. | INDIANA | BK 35 PG 593 |
| Death | 16 MAR. 1967 | CALUMET CITY | COOK, CO. | ILLINOIS | |
| Burial | 19 MAR. 1967 | GLENWOOD | COOK, CO | ILLINOIS | ASSUMPTION CEMETERY |

Places of Residence FT. WAYNE, IND 225 E. ELIZABETH CALUMET CITY, ILL.

Occupation MOULDER STEEL FOUNDARY Church Affiliation CATHOLIC Military Rec. — o —

Other wives, if any. No. (1) (2) etc. Make separate sheet for each mar.

His Father FRANK JOHN GETTY Mother's Maiden Name MARY E. ALTER

**Wife's Full Maiden Name** JOHANNA ZEH

| Wife's Data | Day Month Year | City, Town or Place | County or Province, etc. | State or Country | Add. Info. on Wife |
|---|---|---|---|---|---|
| Birth | 22 NOV 1888 | FT. WAYNE | ALLEN, CO. | INDIANA | |
| Chr'nd | | | | | |
| Death | 24 JUNE 1958 | CALUMET CITY | COOK CO. | ILLINOIS | |
| Burial | 27 JUNE 1958 | GLENWOOD | COOK, CO. | ILLINOIS | ASSUMPTION CEMETERY |

Compiler A. B. RONDOT

Address 1648 CIRCLE DR

City, State FT. WAYNE, IND.

Date FEB 1973

Places of Residence LEWIS ST. FT. WAYNE; 225 E ELIZABETH CALUMET CITY.

Occupation if other than Housewife H.W Church Affiliation CATHOLIC

Other husbands, if any. No. (1) (2) etc. Make separate sheet for each mar.

Her Father WILLIAM H. ZEH Mother's Maiden Name MARY (WIEDMAN) MAIME SUKUP

| Sex | Children's Names in Full (Arrange in order of birth) | Children's Data | Day Month Year | City, Town or Place | County or Province, etc. | State or Country | Add. Info. on Children |
|---|---|---|---|---|---|---|---|
| M | 1 GEORGE FRANK GETTY | Birth | 25 APRIL 1914 | INDIANA HARBOR | LAKE, CO. | INDIANA | |
| | Full Name of Spouse* RUTH EVELYN CRONKRIGHT | Mar. | 14 JUNE 1963 | LANSING | COOK, CO. | ILLINOIS | |
| | | Death | | | | | |
| | | Burial | | | | | |
| F | 2 MARY LOUISE GETTY | Birth | 10 APRIL 1922 | CALUMET CITY | COOK, CO | ILLINOIS | |
| | Full Name of Spouse* WARREN L KIRK | Mar. | 10 MAY 1946 | SANTA FE | SANTA FE, CO | NEW MEXICO | |
| | | Death | | | | | |
| | | Burial | | | | | |
| | 3 | Birth | | | | | |
| | Full Name of Spouse* | Mar. | | | | | |
| | | Death | | | | | |
| | | Burial | | | | | |
| | 4 | Birth | | | | | |
| | Full Name of Spouse* | Mar. | | | | | |
| | | Death | | | | | |
| | | Burial | | | | | |
| | 5 | Birth | | | | | |
| | Full Name of Spouse* | Mar. | | | | | |
| | | Death | | | | | |
| | | Burial | | | | | |
| | 6 | Birth | | | | | |
| | Full Name of Spouse* | Mar. | | | | | |
| | | Death | | | | | |
| | | Burial | | | | | |
| | 7 | Birth | | | | | |
| | Full Name of Spouse* | Mar. | | | | | |
| | | Death | | | | | |
| | | Burial | | | | | |
| | 8 | Birth | | | | | |
| | Full Name of Spouse* | Mar. | | | | | |
| | | Death | | | | | |
| | | Burial | | | | | |
| | 9 | Birth | | | | | |
| | Full Name of Spouse* | Mar. | | | | | |
| | | Death | | | | | |
| | | Burial | | | | | |
| | 10 | Birth | | | | | |
| | Full Name of Spouse* | Mar. | | | | | |
| | | Death | | | | | |
| | | Burial | | | | | |

3.43

3.44

*If married more than once No. each mar. (1) (2) etc. and list in "Add. info. on children" column. Use reverse side for additional children, other notes, references or information.

Form A1. Copyright 1963 by The Everton Publishers, Inc., P.O. Box 500, Logan, Utah. Publishers of THE GENEALOGICAL HELPER. Send for a free catalogue with lists and full descriptions of many genealogical aids.

NEWSPAPER NOTICES

JUNE 25, 1958

MRS. JOHANNA GETTY.

MRS. JOHANNA GETTY, 69, OF 225 ELIZABETH ST., CALUMET CITY, DIED AT HER HOME TUESDAY. SERVICES WILL BE HELD SATURDAY AT 8:30 A.M. AT THE CZECHANSKI FUNERAL HOME, 246 155TH PL., CALUMET CITY AND AT 9 A.M. AT ST. VICTOR CHURCH WITH THE REV. ROBERT P. DOYLE SINGING THE MASS. BURIAL WILL BE IN ASSUMPTION CEMETERY IN GLENWOOD, ILL. FRIENDS MAY CALL AT THE FUNERAL HOME THURSDAY AFTER 7 P.M.

A RESIDENT OF CALUMET CITY FOR OVER 40 YEARS, MRS. GETTY WAS A MEMBER OF ST. VICTOR CHURCH CATHOLIC WOMEN'S CLUB.

SHE IS SURVIVED BY HER HUSBAND, ALBERT; A DAUGHTER, MRS. MARY LOUISE KIRK; A SON, GEORGE AND ONE GRAND DAUGHTER, ALL OF CALUMET CITY.

---

FRIDAY MARCH 17, 1967

GETTY

ALBERT FRANK GETTY, 81, OF 225 ELIZABETH ST., CALUMET CITY DIED, THURSDAY IN ST. MARGARET HOSPITAL.

MR. GETTY WAS A FORMER ASSISTANT SUPERINTENDENT OF AMERICAN STEEL'S HARBOR PLANT. HE HAS RESIDED IN CALUMET CITY FOR MORE THAN 45 YEARS.

SURVIVING ARE A DAUGHTER, MRS. MARY LOUISE KIRK OF CALUMET CITY; A SON GEORGE OF LANSING; A GRAND DAUGHTER, A GREAT GRAND SON, TWO BROTHERS, ROBERT AND CLEM, AND A SISTER MRS. BERT RONDOT, ALL OF FORTWAYNE.

SERVICES WILL BE AT 10 A.M. MONDAY IN CZECHANSKI FUNERAL HOME, AND AT 10:30 A.M. IN ST. VICTOR CHURCH. BURIAL WILL BE IN ASSUMPTION CEMETERY, GLENWOOD, ILL.

A.B.R - 1-1984

THIS PICTURE FOUND IN OLD ALBUM OF,
CATHERINE (GETTY) ALTER WEICK.
NOTATION ON BACK A. GETTY

MAY BE, ALBERT G. GETTY, BORN 8-12-1885
SON OF
FRANK JOHN GETTY
&
MARY ELIZABETH ALTER.

FAMILY GROUP No. 5.43 Husband's Full Name GEORGE FRANK GETTY

This Information Obtained From: FAMILY RECORD'S MR & MRS GEORGE F. GETTY FEB 1973

| Husband's Data | Day Month Year | City, Town or Place | County or Province, etc. | State or Country | Add. Info. on Husband |
|---|---|---|---|---|---|
| Birth | 25 APRIL 1914 | INDIANA HARBOR | LAKE CO. | INDIANA | |
| Chr'nd | | | | | |
| Mar. | 14 JUNE 1963 | LANSING | COOK, CO. | ILLINOIS | |
| Death | | | | | |
| Burial | | | | | |

Places of Residence 225 ELIZABETH ST. CALUMET CITY, ILL.

Occupation PATTERN MAKER Church Affiliation CATHOLIC Military Rec. — c —

Other wives, if any. No. (1) (2) etc. Make separate sheet for each mar.

His Father ALBERT GEORGE GETTY Mother's Maiden Name JOHANNA ZEH

Wife's Full Maiden Name RUTH EVELYN CRONKRIGHT

| Wife's Data | Day Month Year | City, Town or Place | County or Province, etc. | State or Country | Add. Info. on Wife |
|---|---|---|---|---|---|
| Birth | 12 APRIL 1915 | HOLLAND | ALLEGAN, CO. | MICHIGAN | |
| Chr'nd | | | | | |
| Death | | | | | |
| Burial | | | | | |

Compiler A. B. RONDOT

Address 1648 CIRCLE DR

City, State FT. WAYNE, IND.

Date FEB 1973

Places of Residence

Occupation if other than Housewife Church Affiliation CATHOLIC

Other husbands, if any. No. (1) (2) etc. Make separate sheet for each mar.

Her Father LLOYD M. CRONKRIGHT Mother's Maiden Name OBELINE E. MASSICOTTE

| Sex | Children's Names in Full (Arrange in order of birth) | Children's Data | Day Month Year | City, Town or Place | County or Province, etc. | State or Country | Add. Info. on Children |
|---|---|---|---|---|---|---|---|
| 1 | | Birth | | | | | |
| | | Mar. | | | | | |
| | Full Name of Spouse* | Death | | | | | |
| | | Burial | | | | | |
| 2 | | Birth | | | | | |
| | | Mar. | | | | | |
| | Full Name of Spouse* | Death | | | | | |
| | | Burial | | | | | |
| 3 | | Birth | | | | | |
| | | Mar. | | | | | |
| | Full Name of Spouse* | Death | | | | | |
| | | Burial | | | | | |
| 4 | | Birth | | | | | |
| | | Mar. | | | | | |
| | Full Name of Spouse* | Death | | | | | |
| | | Burial | | | | | |
| 5 | | Birth | | | | | |
| | | Mar. | | | | | |
| | Full Name of Spouse* | Death | | | | | |
| | | Burial | | | | | |
| 6 | | Birth | | | | | |
| | | Mar. | | | | | |
| | Full Name of Spouse* | Death | | | | | |
| | | Burial | | | | | |
| 7 | | Birth | | | | | |
| | | Mar. | | | | | |
| | Full Name of Spouse* | Death | | | | | |
| | | Burial | | | | | |
| 8 | | Birth | | | | | |
| | | Mar. | | | | | |
| | Full Name of Spouse* | Death | | | | | |
| | | Burial | | | | | |
| 9 | | Birth | | | | | |
| | | Mar. | | | | | |
| | Full Name of Spouse* | Death | | | | | |
| | | Burial | | | | | |
| 10 | | Birth | | | | | |
| | | Mar. | | | | | |
| | Full Name of Spouse* | Death | | | | | |
| | | Burial | | | | | |

*If married more than once No. each mar. (1) (2) etc. and list in "Add. info. on children" column. Use reverse side for additional children, other notes, references or information.

Form A1. Copyright 1963 by The Everton Publishers, Inc., P.O. Box 368, Logan, Utah. Use of this form is free for personal use. Write for a free catalogue with lists and full descriptions of many genealogical aids.

**FAMILY GROUP No.** 5.44 Husband's Full Name WARREN L KIRK

This Information Obtained From: FAMILY RECORD'S MR + MRS GEORGE F. GETTY FEB 1973

| Husband's Data | Day Month Year | City, Town or Place | County or Province, etc. | State or Country | Add. Info. on Husband |
|---|---|---|---|---|---|
| Birth | 3 NOV 1924 | WOLF POINT | ROOSEVELT, CO. | MONTANA | |
| Chr'nd | | | | | |
| Mar. | 10 MAY 1946 | SANTA FE, | SANTA FE, CO, | NEW MEXICO | |
| Death | | | | | |
| Burial | | | | | |

Places of Residence 1383 STANLEY BLVD. CALUMET CITY, ILL

Occupation TRUCK DRIVER Church Affiliation CATHOLIC Military Rec 8-1943 TO 9-1946

Other wives, if any. No. (1) (2) etc. Make separate sheet for each mar.

His Father BALLARD KIRK Mother's Maiden Name ADA DELANEY

Wife's Full Maiden Name MARY LOUISE GETTY

| Wife's Data | Day Month Year | City, Town or Place | County or Province, etc. | State or Country | Add. Info. on Wife |
|---|---|---|---|---|---|
| Birth | 10 APRIL 1922 | CALUMET CITY, | COOK, CO. | ILLINOIS | |
| Chr'nd | | | | | |
| Death | | | | | |
| Burial | | | | | |

Compiler A.B. RONDOT

Address 1648 CIRCLE DR.

City, State FT. WAYNE, IND.

Date FEB 1973

Places of Residence

Occupation if other than Housewife ARMY NURSE 6-1945 TO 8-1946 Church Affiliation CATHOLIC

Other husbands, if any. No. (1) (2) etc. Make separate sheet for each mar.

Her Father ALBERT GEORGE GETTY Mother's Maiden Name JOHANNA ZEH

| Sex | Children's Names in Full (Arrange in order of birth) | Children's Data | Day Month Year | City, Town or Place | County or Province, etc. | State or Country | Add. Info. on Children |
|---|---|---|---|---|---|---|---|
| F | 1 MARIE KATHLEEN KIRK | Birth | 17 FEB 1947 | EAST CHICAGO | LAKE, CO. | INDIANA | |
| | Full Name of Spouse* LOUIS NOWACZYK | Mar. | 11 AUG 1965 | CROWN POINT | LAKE, CO. | INDIANA | |
| | | Death | | | | | |
| | | Burial | | | | | |
| | 2 | Birth | | | | | |
| | Full Name of Spouse* | Mar. | | | | | |
| | | Death | | | | | |
| | | Burial | | | | | |
| | 3 | Birth | | | | | |
| | Full Name of Spouse* | Mar. | | | | | |
| | | Death | | | | | |
| | | Burial | | | | | |
| | 4 | Birth | | | | | |
| | Full Name of Spouse* | Mar. | | | | | |
| | | Death | | | | | |
| | | Burial | | | | | |
| | 5 | Birth | | | | | |
| | Full Name of Spouse* | Mar. | | | | | |
| | | Death | | | | | |
| | | Burial | | | | | |
| | 6 | Birth | | | | | |
| | Full Name of Spouse* | Mar. | | | | | |
| | | Death | | | | | |
| | | Burial | | | | | |
| | 7 | Birth | | | | | |
| | Full Name of Spouse* | Mar. | | | | | |
| | | Death | | | | | |
| | | Burial | | | | | |
| | 8 | Birth | | | | | |
| | Full Name of Spouse* | Mar. | | | | | |
| | | Death | | | | | |
| | | Burial | | | | | |
| | 9 | Birth | | | | | |
| | Full Name of Spouse* | Mar. | | | | | |
| | | Death | | | | | |
| | | Burial | | | | | |
| | 10 | Birth | | | | | |
| | Full Name of Spouse* | Mar. | | | | | |
| | | Death | | | | | |
| | | Burial | | | | | |

*If married more than once No. each mar. (1) (2) etc. and list in "Add. info. on children" column. Use reverse side for additional children, other notes, references or information.

Form A1. Copyright 1963 by The Everton Publishers, Inc., P.O. Box 368, Logan, Utah. Publishers of THE GENEALOGICAL HELPER. Send for a free catalogue with lists and full descriptions of many genealogical aids.

6.52

FAMILY GROUP No. 6.52' Husband's Full Name LOUIS NOWACZKY

This Information Obtained From: FAMILY RECORD'S MR. MRS GEORGE F. GETTY FEB 1973

| Husband's Data | Day Month Year | City, Town or Place | County or Province, etc. | State or Country | Add. Info. on Husband |
|---|---|---|---|---|---|
| Birth | | | | | |
| Chr'nd | | | | | |
| Mar. | 11 AUG 1965 | CROWN POINT | LAKE, CO | INDIANA | |
| Death | | | | | |
| Burial | | | | | |

Places of Residence

Occupation Church Affiliation Military Rec.

Other wives, if any. No. (1) (2) etc. Make separate sheet for each mar.

His Father Mother's Maiden Name

Wife's Full Maiden Name KATHLEEN MARIE KIRK

| Wife's Data | Day Month Year | City, Town or Place | County or Province, etc. | State or Country | Add. Info. on Wife |
|---|---|---|---|---|---|
| Birth | 17 FEB 1947 | EAST CHICAGO | LAKE, CO. | INDIANA | |
| Chr'nd | | | | | |
| Death | | | | | |
| Burial | | | | | |

Compiler A.B. RONDOT

Address 1648 CIRCLE DR

City, State FT. WAYNE, IND

Date FEB 1973

Places of Residence

Occupation if other than Housewife Church Affiliation

Other husbands, if any. No. (1) (2) etc. Make separate sheet for each mar. SEE PG 2 FOR SECOND MARRIAGE

Her Father WARREN L. KIRK Mother's Maiden Name MARY LOUISE GETTY

| Sex | Children's Names in Full (Arrange in order of birth) | Children's Data | Day Month Year | City, Town or Place | County or Province, etc. | State or Country | Add. Info. on Children |
|---|---|---|---|---|---|---|---|
| M | 1 CHRISTOPHER DANNY NOWACZKY | Birth | 1 DEC 1966 | | | | ADOPTED BY |
| | Full Name of Spouse* | Mar. | | | | | MARY L. AND |
| | | Death | | | | | WARREN KIRK |
| | | Burial | | | | | 5-22-1967 |
| | 2 | Birth | | | | | |
| | Full Name of Spouse* | Mar. | | | | | |
| | | Death | | | | | |
| | | Burial | | | | | |
| | 3 | Birth | | | | | |
| | Full Name of Spouse* | Mar. | | | | | |
| | | Death | | | | | |
| | | Burial | | | | | |
| | 4 | Birth | | | | | |
| | Full Name of Spouse* | Mar. | | | | | |
| | | Death | | | | | |
| | | Burial | | | | | |
| | 5 | Birth | | | | | |
| | Full Name of Spouse* | Mar. | | | | | |
| | | Death | | | | | |
| | | Burial | | | | | |
| | 6 | Birth | | | | | |
| | Full Name of Spouse* | Mar. | | | | | |
| | | Death | | | | | |
| | | Burial | | | | | |
| | 7 | Birth | | | | | |
| | Full Name of Spouse* | Mar. | | | | | |
| | | Death | | | | | |
| | | Burial | | | | | |
| | 8 | Birth | | | | | |
| | Full Name of Spouse* | Mar. | | | | | |
| | | Death | | | | | |
| | | Burial | | | | | |
| | 9 | Birth | | | | | |
| | Full Name of Spouse* | Mar. | | | | | |
| | | Death | | | | | |
| | | Burial | | | | | |
| | 10 | Birth | | | | | |
| | Full Name of Spouse* | Mar. | | | | | |
| | | Death | | | | | |
| | | Burial | | | | | |

*If married more than once No. each mar. (1) (2) etc. and list in "Add. info. on children" column. Use reverse side for additional children, other notes, references or information.

Form A1 Copyright 1963 by The Everton Publishers, Inc., P.O. Box 500, Logan, Utah. Publishers of THE GENEALOGICAL HELPER. Send for a free catalogue with lists and full descriptions of many genealogical aids.

**FAMILY GROUP No.** 6.52[2] **Husband's Full Name** ANTHONY F LEYVA

This Information Obtained From: FAMILY RECORD'S MR + MRS GEORGE F. GETTY FEB. 1973

| Husband's Data | Day Month Year | City, Town or Place | County or Province, etc. | State or Country | Add. Info. on Husband |
|---|---|---|---|---|---|
| Birth | 13 FEB 1946 | | | | |
| Chr'nd | | | | | |
| Mar. | 15 FEB 1969 | EAST CHICAGO, | LAKE, CO. | INDIANA | |
| Death | | | | | |
| Burial | | | | | |

Places of Residence

Occupation Church Affiliation Military Rec.

Other wives, if any. No. (1) (2) etc. Make separate sheet for each mar.

His Father Mother's Maiden Name

**Wife's Full Maiden Name** KATHLEEN MARIE KIRK

| Wife's Data | Day Month Year | City, Town or Place | County or Province, etc. | State or Country | Add. Info. on Wife |
|---|---|---|---|---|---|
| Birth | 17 FEB 1947 | EAST CHICAGO, | LAKE, CO, | INDIANA | |
| Chr'nd | | | | | |
| Death | | | | | |
| Burial | | | | | |

Places of Residence

Occupation if other than Housewife Church Affiliation

Other husbands, if any. No. (1) (2) etc. Make separate sheet for each mar. SEE PG1 FOR FIRST MARRIAGE

Her Father WARREN L. KIRK Mother's Maiden Name MARY LOUISE GETTY

Compiler A.B. RONDOT
Address 1648 CIRCLE DR.
City, State FT. WAYNE, IND
Date FEB 1973

| Sex | Children's Names in Full (Arrange in order of birth) | Children's Data | Day Month Year | City, Town or Place | County or Province, etc. | State or Country | Add. Info. on Children |
|---|---|---|---|---|---|---|---|
| F | 1 ANTIONETTE DAWN LEYVA | Birth | 3 OCT 1969 | EAST CHICAGO, | LAKE CO. | INDIANA | |
| | Full Name of Spouse* | Mar. | | | | | |
| | | Death | | | | | |
| | | Burial | | | | | |
| M | 2 SCOTT ANTHONY LEYVA | Birth | 1 SEPT 1971 | HAMMOND | LAKE, CO, | INDIANA | |
| | Full Name of Spouse* | Mar. | | | | | |
| | | Death | | | | | |
| | | Burial | | | | | |
| | 3 | Birth | | | | | |
| | Full Name of Spouse* | Mar. | | | | | |
| | | Death | | | | | |
| | | Burial | | | | | |
| | 4 | Birth | | | | | |
| | Full Name of Spouse* | Mar. | | | | | |
| | | Death | | | | | |
| | | Burial | | | | | |
| | 5 | Birth | | | | | |
| | Full Name of Spouse* | Mar. | | | | | |
| | | Death | | | | | |
| | | Burial | | | | | |
| | 6 | Birth | | | | | |
| | Full Name of Spouse* | Mar. | | | | | |
| | | Death | | | | | |
| | | Burial | | | | | |
| | 7 | Birth | | | | | |
| | Full Name of Spouse* | Mar. | | | | | |
| | | Death | | | | | |
| | | Burial | | | | | |
| | 8 | Birth | | | | | |
| | Full Name of Spouse* | Mar. | | | | | |
| | | Death | | | | | |
| | | Burial | | | | | |
| | 9 | Birth | | | | | |
| | Full Name of Spouse* | Mar. | | | | | |
| | | Death | | | | | |
| | | Burial | | | | | |
| | 10 | Birth | | | | | |
| | Full Name of Spouse* | Mar. | | | | | |
| | | Death | | | | | |
| | | Burial | | | | | |

*If married more than once No. each mar. (1) (2) etc. and list in "Add. info. on children" column. Use reverse side for additional children, other notes, references or information.

Form A1. Copyright 1969 by The Everton Publishers, Inc., P.O. Box 369, Logan, Utah. Publishers of THE GENEALOGICAL HELPER. Send for a free catalogue with lists and full descriptions of many genealogical aids.

**FAMILY GROUP No.** 4.54 **Husband's Full Name** CLEMENT * GREGORY GETTY

This Information Obtained From: FAMILY RECORDS

* KNOWN AS CLEM J.

OBIT.

| Husband's Data | Day Month Year | City, Town or Place | County or Province, etc. | State or Country | Add. Info. on Husband |
|---|---|---|---|---|---|
| Birth | 6 AUG 1892 | FT. WAYNE | ALLEN CO. | INDIANA | |
| Chr'nd | | | | | |
| Mar. | 27 AUG 1912 | FT. WAYNE | ALLEN CO. | INDIANA | BK 32 - PG 17 |
| Death | 8 DEC 1974 | FT. WAYNE | ALLEN, CO. | INDIANA | |
| Burial | 11 DEC, 1974 | FT. WAYNE | ALLEN, CO | INDIANA | CATH. CEM. |

Places of Residence BUCHANAN, ST. S. CLINTON, ST. WEBSTER, ST. INDIAN VILLAGE BLVD FT. W.

Occupation PRES. LIME CITY TRUCKING, CO. Church Affiliation CATHOLIC Military Rec. — o

Other wives, if any. No. (1) (2) etc. Make separate sheet for each mar.

His Father FRANK JOHN GETTY Mother's Maiden Name MARY ELIZABETH ALTER

**Wife's Full Maiden Name** DOROTHY FREISTROFFER

| Wife's Data | Day Month Year | City, Town or Place | County or Province, etc. | State or Country | Add. Info. on Wife |
|---|---|---|---|---|---|
| Birth | 2 FEB 1894 | FT. WAYNE | ALLEN CO. | INDIANA | |
| Chr'nd | | | | | |
| Death | | | | | |
| Burial | | | | | |

Compiler A. B. RONDOT

Address 1648 CIRCLE DR.

City, State FT. WAYNE, IND.

Date NOV 1972

Places of Residence SUMMIT ST, BUCHANAN, ST, S. CLINTON, ST. WEBSTER, ST. FT. W

Occupation if other than Housewife H.W. Church Affiliation CATHOLIC

Other husbands, if any. No. (1) (2) etc. Make separate sheet for each mar.

Her Father JOHN FREISTROFFER Mother's Maiden Name GERTRUDE HAKE

Form A1 Copyright 1963 by The Everton Publishers, Inc., P.O. Box 500, Logan, Utah. Phone 752-0749. Write for a free catalogue with lists and full descriptions of many genealogical aids.

| Sex | Children's Names in Full (Arrange in order of birth) | Children's Data | Day Month Year | City, Town or Place | County or Province, etc. | State or Country | Add. Info. on Children |
|---|---|---|---|---|---|---|---|
| F | 1 DOROTHY GETTY | Birth | 10 AUG 1913 | FT. WAYNE | ALLEN CO. | INDIANA | CH5 - PG 242 |
| | Full Name of Spouse* WARD HALL | Mar. | | | | | |
| | | Death | | | | | |
| | | Burial | | | | | |
| F | 2 LILLIAN MARIE GETTY | Birth | 23 JAN 1915 | FT. WAYNE | ALLEN CO. | INDIANA | CH6 PG 430 |
| | Full Name of Spouse* PAUL BENJAMIN SR. SHATTUCK | Mar. | 2 JAN 1936 | FT. WAYNE | ALLEN CO | INDIANA | |
| | | Death | | | | | |
| | | Burial | | | | | |
| F | 3 VIRGILIA GERTRUDE GETTY | Birth | 17 JULY 1916 | FT. WAYNE | ALLEN CO. | INDIANA | CH7 - PG 32 |
| | Full Name of Spouse* WALTER PHILLIP NOLL | Mar. | 27 AUG 1936 | FT. WAYNE | ALLEN CO. | INDIANA | |
| | | Death | 18 OCT, 1979 | BAY CITY, | BAY, CO | MICHIGAN | |
| | | Burial | 22 OCT, 1979 | FT. WAYNE | ALLEN CO. | INDIANA. | CATH. CEM. |
| F | 4 MARY PATRICIA GETTY | Birth | 2 AUG 1921 | FT. WAYNE | ALLEN, CO. | INDIANA | |
| | Full Name of Spouse* WILLARD J. HUGHES | Mar. | 18 OCT 1941 | FT. WAYNE | ALLEN, CO | INDIANA | |
| | | Death | | | | | |
| | | Burial | | | | | |
| F | 5 RUTH CLARA GETTY | Birth | 27 FEB 1924 | FT. WAYNE | ALLEN CO. | INDIANA | |
| | Full Name of Spouse* BERNARD LOUIS WHITE | Mar. | 21 APRIL 1945 | FT. WAYNE | ALLEN CO. | INDIANA | |
| | | Death | 21 APRIL 1945 | FT. WAYNE | ALLEN, CO. | INDIANA | |
| | | Burial | | | | | |
| F | 6 ROSE MARIE GETTY | Birth | 13 AUG 1925 | FT. WAYNE | ALLEN CO. | INDIANA | |
| | Full Name of Spouse* RONALD HENRY SMITH | Mar. | 3 SEPT 1960 | SANTA BARBARA, | SANTA BARBARA, CO | CALIFORNIA | |
| | | Death | | | | | |
| | | Burial | | | | | |
| F | 7 IRMA ELIZABETH GETTY | Birth | 9 NOV 1927 | FT. WAYNE | ALLEN, Co. | INDIANA | |
| | Full Name of Spouse* DONALD ALLEN VANDERBOSCH | Mar. | 25 APR. 1953 | FT. WAYNE | ALLEN, Co. | INDIANA | |
| | | Death | | | | | |
| | | Burial | | | | | |
| F | 8 RITA CATHERINE GETTY | Birth | 8 JAN 1930 | FT. WAYNE | ALLEN, CO. | INDIANA | |
| | Full Name of Spouse* NED E. SLATER | Mar. | 11 OCT 1952 | FT. WAYNE | ALLEN, CO. | INDIANA | |
| | | Death | | | | | |
| | | Burial | | | | | |
| F | 9 GERALDINE FRANCES GETTY | Birth | 4 SEPT 1933 | FT. WAYNE | ALLEN, Co | INDIANA | |
| | Full Name of Spouse* JOHN ANTHONY ROBB | Mar. | 4 SEPT. 1954 | FT. WAYNE | ALLEN, CO. | INDIANA | |
| | | Death | | | | | |
| | | Burial | | | | | |
| M | 10 CLEMENT ROBERT SR. GETTY | Birth | 7 FEB 1935 | FT. WAYNE | ALLEN CO | INDIANA | |
| | Full Name of Spouse* DIANE J. STOUT | Mar. | 4 AUG 1956 | FT. WAYNE | ALLEN CO | INDIANA | |
| | | Death | | | | | |
| | | Burial | | | | | |

5.60 5.61 5.62 5.63 5.64 5.65 5.66 5.67 5.68

*If married more than once No. each mar. (1) (2) etc. and list in "Add. info. on children" column. Use reverse side for additional children, other notes, references or information.

15

# CHILDREN CONTINUATION SHEET for FAMILY GROUP No. 4.54

All Copyright 1963 by The Everton Publishers, Inc., P.O. Box 500, Logan, Publishers of THE GENEALOGICAL HELPER. Send for a free catalogue da and full descriptions of many genealogical aids.

Husband's full name CLEMENT GREGORY GETTY

Wife's full maiden name DOROTHY FREISTROFFER

| ex | Children's Names in Full (Arrange in order of birth) | Children's Data | Day Month Year | City, Town or Place | County or Province, etc. | State or Country | Add. Info. on Children |
|---|---|---|---|---|---|---|---|
| = | No. 11 VIRGINIA SUSAN GETTY | Birth | 5 JULY 1936 | FT. WAYNE | ALLEN CO. | INDIANA | |
| | | Mar. | 19 AUG 1972 | FT. WAYNE | ALLEN CO. | INDIANA | |
| | Full Name of Spouse KENNETH W. SACHEN | Death | | | | | |
| | | Burial | | | | | |
| F | No. 12 MARIE JEAN GETTY | Birth | 18 DEC. 1937 | FT. WAYNE | ALLEN CO. | INDIANA | |
| | | Mar. | 20 JUNE 1959 | FT. WAYNE | ALLEN CO. | INDIANA | |
| | Full Name of Spouse GEORGE RICHARD WEEKS | Death | | | | | |
| | | Burial | | | | | |
| | No.__ | Birth | | | | | |
| | | Mar. | | | | | |
| | Full Name of Spouse | Death | | | | | |
| | | Burial | | | | | |
| | No.__ | Birth | | | | | |
| | | Mar. | | | | | |
| | Full Name of Spouse | Death | | | | | |
| | | Burial | | | | | |
| | No.__ | Birth | | | | | |
| | | Mar. | | | | | |
| | Full Name of Spouse | Death | | | | | |
| | | Burial | | | | | |
| | No.__ | Birth | | | | | |
| | | Mar. | | | | | |
| | Full Name of Spouse | Death | | | | | |
| | | Burial | | | | | |
| | No.__ | Birth | | | | | |
| | | Mar. | | | | | |
| | Full Name of Spouse | Death | | | | | |
| | | Burial | | | | | |
| | No.__ | Birth | | | | | |
| | | Mar. | | | | | |
| | Full Name of Spouse | Death | | | | | |
| | | Burial | | | | | |
| | No.__ | Birth | | | | | |
| | | Mar. | | | | | |
| | Full Name of Spouse | Death | | | | | |
| | | Burial | | | | | |
| | No.__ | Birth | | | | | |
| | | Mar. | | | | | |
| | Full Name of Spouse | Death | | | | | |
| | | Burial | | | | | |
| | No.__ | Birth | | | | | |
| | | Mar. | | | | | |
| | Full Name of Spouse | Death | | | | | |
| | | Burial | | | | | |
| | No.__ | Birth | | | | | |
| | | Mar. | | | | | |
| | Full Name of Spouse | Death | | | | | |
| | | Burial | | | | | |
| | No.__ | Birth | | | | | |
| | | Mar. | | | | | |
| | Full Name of Spouse | Death | | | | | |
| | | Burial | | | | | |

15

FT. WAYNE NEWS-SENTINEL

MONDAY DEC. 9, 1974

# FORMER TRUCKING PRESIDENT DIES.

FORMER LIME CITY TRUCKING CO. PRESIDENT CLEM J. GETTY, 82, OF 2202 INDIAN VILLAGE BLVD., DIED AT THE TURTLE CREEK CONVALESCENT CENTER SOUTH.

MR. GETTY, WAS A LIFELONG FORT WAYNE RESIDENT, AND FOUNDED THE LIME CITY TRUCKING CO. IN HUNTINGTON 50 YEARS AGO. HE WAS A MEMBER OF ST JOSEPH'S CATHOLIC CHURCH.

HE ALSO WAS A MEMBER OF THE KNIGHTS OF COLUMBUS, LOYAL ORDER OF MOOSE, FORT WAYNE TRANSPORTATION CLUB AND HUNTINGTON ROTARY CLUB.

SURVIVING ARE HIS WIFE, DOROTHY; A SON, CLEM R., FT. WAYNE, 11 DAUGHTERS, MRS PAUL SHATTUCK, MRS JOHN ROBB, MRS WALTER NOLL, MRS WILLARD HUGHES, MRS BERNARD WHITE, MRS DONALD VANDER BOSCH, MRS NED SLATER, MRS KENNETH SACHEN, AND MRS RICHARD WEEKS, ALL OF FORT WAYNE; MRS WARD HALL, OF FULLERTON CALIF. AND MRS RONALD SMITH, SANTA BARBARA, CALIF; A BROTHER, ROBERT, FT. WAYNE; A SISTER MRS WALBURGA RONDOT FT. WAYNE, 50 GRANDCHILDREN AND 40 GREAT GRANDCHILDREN.

SERVICES WILL BE 9:30 A.M. WEDNESDAY AT MUNGOVAN & SONS MEMORIAL CHAPEL SOUTH, AND 10 A.M AT ST JOSEPH'S CATHOLIC CHURCH, FOLLOWED BY BURIAL IN CATHOLIC CEMETERY. FRIENDS MAY CALL AT THE CHAPEL FROM 7 TO 9 P.M. TODAY AND FROM 3 TO 5 AND 7 TO 9 P.M. TUESDAY. ROSARY SERVICES WILL BE AT THE CHAPEL 7:30 P.M. TUESDAY.

COPIED JAN 1976

Alfred B Rondot

DIED 12-8-1974
BUR 12-11-1974

THE FORT WAYNE JOURNAL-GAZETTE.

SATURDAY MARCH 29, 1924.

FREISTROFFER.

JOHN FREISTROFFER, 68 DIED YESTERDAY AFTERNOON AT 12:25 O'CLOCK AT THE ST. JOSEPH HOSPITAL FOLLOWING AN OPERATION. HE HAD BEEN ILL FOR TWO MONTHS. THE HOME IS AT 1422 SUMMIT ST. MR. FREISTROFFER WAS BORN AT MT. VERNON, OHIO, NOV 20. 1856 AND HAD LIVED IN THIS CITY PRACTICALLY ALL HIS LIFE. HE WAS A MEMBER OF ST. MARY'S CATHOLIC CHURCH, THE ST. CHARLES BENEVELENT SOCIETY AND THE HOLY NAME SOCIETY.

SURVIVING ARE FIVE DAUGHTERS, MRS RICHARD WADE JR. OF CALGARY ALBERTA, CANADA; SISTER M. VIRGILIA OF AVILLA; MRS. CLEM. J. GETTY OF THIS CITY. MRS RALPH HEMINGER OF THIS CITY AND MISS GERMAINE AT HOME; ONE SON PAUL AT HOME; THREE BROTHERS SIMON AND HENRY OF THIS CITY AND JACOB FREISTROFFER OF SAN FRANCISCO, CAL; ONE SISTER MRS. JOHN HERBER OF THIS CITY AND EIGHT GRAND CHILDREN.

FUNERAL WILL BE WEDNESDAY MORNING AT THE HOME AT 8:30 AND AT 9:00 O'CLOCK AT ST. MARY'S CATHOLIC CHURCH. BURIAL AT HESSEN CASSEL CEMETERY.

COPIED FEB 1974

Alfred B Rondeh

DIED 3-28-1924
BUR. 4-2-1924

SR.

# FAMILY GROUP No. 5.60 Husband's Full Name PAUL BENJAMIN SHATTUCK

This Information Obtained From:
FAMILY RECORD'S
MRS. PAUL B.
SHATTUCK SR.
NOV 1972

| Husband's Data | Day Month Year | City, Town or Place | County or Province, etc. | State or Country | Add. Info. on Husband |
|---|---|---|---|---|---|
| Birth | 15 SEPT 1908 | FT. WAYNE | ALLEN CO. | INDIANA | |
| Chr'nd | | | | | |
| Mar. | 2 JAN 1936 | FT. WAYNE | ALLEN CO. | INDIANA | |
| Death | | | | | |
| Burial | | | | | |

Places of Residence
Occupation RETIRED INTERNATIONAL HARVESTER, CO. Church Affiliation CATHOLIC Military Rec. —o—
Other wives, if any. No. (1) (2) etc. Make separate sheet for each mar.
His Father LOUIS SHATTUCK Mother's Maiden Name CLARA ZIMMERMAN

Wife's Full Maiden Name LILLIAN MARIE GETTY

| Wife's Data | Day Month Year | City, Town or Place | County or Province, etc. | State or Country | Add. Info. on Wife |
|---|---|---|---|---|---|
| Birth | 23 JAN 1915 | FT. WAYNE | ALLEN CO. | INDIANA | |
| Chr'nd | | | | | |
| Death | | | | | |
| Burial | | | | | |

Compiler A.B. RONDOT
Address 1648 CIRCLE DR
City, State FT. WAYNE, IND.
Date DEC 1972

Places of Residence S. CLINTON ST, WEBSTER ST. - ANDREW, ST. FT. WAYNE
Occupation if other than Housewife H.W. Church Affiliation CATHOLIC
Other husbands, if any. No. (1) (2) etc. Make separate sheet for each mar.
Her Father CLEMENT J. GETTY Mother's Maiden Name DOROTHY FREISTROFFER

| Sex | Children's Names in Full (Arrange in order of birth) | Children's Data | Day Month Year | City, Town or Place | County or Province, etc. | State or Country | Add. Info. on Children |
|---|---|---|---|---|---|---|---|
| 6.58 M | 1 BENJAMIN PAUL SHATTUCK JR | Birth | 12 DEC 1937 | FT. WAYNE | ALLEN, CO. | INDIANA | |
| | Full Name of Spouse* JOAN GERALDINE HAWRYS | Mar. | 9 JAN 1959 | FT. WAYNE | ALLEN, CO. | INDIANA | |
| | | Death | | | | | |
| | | Burial | | | | | |
| 6.59 M | 2 JOSEPH KENNETH SHATTUCK | Birth | 15 DEC 1942 | FT. WAYNE | ALLEN, CO. | INDIANA | |
| | Full Name of Spouse* DARLENE MARY WALDA | Mar. | 6 APRIL 1969 | FT. WAYNE | ALLEN, CO. | INDIANA | |
| | | Death | | | | | |
| | | Burial | | | | | |
| 6.60 M | 3 EDWARD WILLIAM SHATTUCK | Birth | 1 SEPT 1944 | FT. WAYNE | ALLEN, CO. | INDIANA | |
| | Full Name of Spouse* JEAN CAROL HART | Mar. | 18 OCT 1969 | FT. WAYNE | ALLEN, CO. | INDIANA | |
| | | Death | | | | | |
| | | Burial | | | | | |
| 6.61 F | 4 VIRGINIA NANCY SHATTUCK | Birth | 25 FEB 1954 | FT. WAYNE | ALLEN, CO. | INDIANA | |
| | Full Name of Spouse* JOSEPH THOMAS KLINE | Mar. | 1973 | FT. WAYNE | ALLEN, CO | INDIANA | |
| | | Death | | | | | |
| | | Burial | | | | | |
| | 5 | Birth | | | | | |
| | Full Name of Spouse* | Mar. | | | | | |
| | | Death | | | | | |
| | | Burial | | | | | |
| | 6 | Birth | | | | | |
| | Full Name of Spouse* | Mar. | | | | | |
| | | Death | | | | | |
| | | Burial | | | | | |
| | 7 | Birth | | | | | |
| | Full Name of Spouse* | Mar. | | | | | |
| | | Death | | | | | |
| | | Burial | | | | | |
| | 8 | Birth | | | | | |
| | Full Name of Spouse* | Mar. | | | | | |
| | | Death | | | | | |
| | | Burial | | | | | |
| | 9 | Birth | | | | | |
| | Full Name of Spouse* | Mar. | | | | | |
| | | Death | | | | | |
| | | Burial | | | | | |
| | 10 | Birth | | | | | |
| | Full Name of Spouse* | Mar. | | | | | |
| | | Death | | | | | |
| | | Burial | | | | | |

*If married more than once No. each mar. (1) (2) etc. and list in "Add. info. on children" column. Use reverse side for additional children, other notes, references or information.

Form A1. Copyright 1963 by The Everton Publishers, Inc., P.O. Box 506, Logan, Utah. Publishers of THE GENEALOGICAL HELPER. Send for a free catalogue with lists and full descriptions of many genealogical aids.

FAMILY GROUP No. 6.58 Husband's Full Name PAUL BENJAMIN SHATTUCK JR.

This Information Obtained From: FAMILY RECORDS MRS PAUL B. SHATTUCK SR. NOV. 1972

| Husband's Data | Day Month Year | City, Town or Place | County or Province, etc. | State or Country | Add. Info. on Husband |
|---|---|---|---|---|---|
| Birth | 12 DEC 1937 | FT. WAYNE | ALLEN, CO. | INDIANA | |
| Chr'nd | | | | | |
| Mar. | 9 JAN 1959 | FT. WAYNE | ALLEN, CO. | INDIANA | |
| Death | | | | | |
| Burial | | | | | |

Places of Residence 4610 EUCLID AVE FT. WAYNE

Occupation Church Affiliation CATHOLIC Military Rec. ARMY

Other wives, if any. No. (1) (2) etc. Make separate sheet for each mar.

His Father PAUL B. SHATTUCK SR. Mother's Maiden Name LILLIAN MARIE GETTY

Wife's Full Maiden Name GERALDINE JOAN HAWRYS

| Wife's Data | Day Month Year | City, Town or Place | County or Province, etc. | State or Country | Add. Info. on Wife |
|---|---|---|---|---|---|
| Birth | 21 SEPT 1939 | GARY | [redacted] LAKE, CO | INDIANA | |
| Chr'nd | | | | | |
| Death | | | | | |
| Burial | | | | | |

Places of Residence

Occupation if other than Housewife Church Affiliation CATHOLIC

Other husbands, if any. No. (1) (2) etc. Make separate sheet for each mar.

Her Father CHARLES F. HAWRYS Mother's Maiden Name STELLA WARACH

Compiler A.B. RONDOT
Address 1648 CIRCLE DR
City, State FT. WAYNE IND
Date DEC 1972

Form A1. Copyright 1983 by The Everton Publishers, Inc., P.O. Box 500, Logan, Utah. Publishers of THE GENEALOGICAL HELPER. Send for a free catalogue with lists and full descriptions of many genealogical aids.

| Sex | Children's Names in Full (Arrange in order of birth) | Children's Data | Day Month Year | City, Town or Place | County or Province, etc. | State or Country | Add. Info. on Children |
|---|---|---|---|---|---|---|---|
| M | 1 ALLEN DAVID SHATTUCK | Birth | 28 JULY 1960 | FT. WAYNE | ALLEN, CO. | INDIANA | |
| | Full Name of Spouse* | Mar. | | | | | |
| | | Death | | | | | |
| | | Burial | | | | | |
| F | 2 ELLEN LYNN SHATTUCK | Birth | 29 APRIL 1962 | FT. WAYNE | ALLEN, CO | INDIANA | |
| | Full Name of Spouse* | Mar. | | | | | |
| | | Death | | | | | |
| | | Burial | | | | | |
| F | 3 MARIE SUSAN SHATTUCK | Birth | 7 OCT 1967 | FT. WAYNE | ALLEN CO. | INDIANA | |
| | Full Name of Spouse* | Mar. | | | | | |
| | | Death | | | | | |
| | | Burial | | | | | |
| | 4 | Birth | | | | | |
| | Full Name of Spouse* | Mar. | | | | | |
| | | Death | | | | | |
| | | Burial | | | | | |
| | 5 | Birth | | | | | |
| | Full Name of Spouse* | Mar. | | | | | |
| | | Death | | | | | |
| | | Burial | | | | | |
| | 6 | Birth | | | | | |
| | Full Name of Spouse* | Mar. | | | | | |
| | | Death | | | | | |
| | | Burial | | | | | |
| | 7 | Birth | | | | | |
| | Full Name of Spouse* | Mar. | | | | | |
| | | Death | | | | | |
| | | Burial | | | | | |
| | 8 | Birth | | | | | |
| | Full Name of Spouse* | Mar. | | | | | |
| | | Death | | | | | |
| | | Burial | | | | | |
| | 9 | Birth | | | | | |
| | Full Name of Spouse* | Mar. | | | | | |
| | | Death | | | | | |
| | | Burial | | | | | |
| | 10 | Birth | | | | | |
| | Full Name of Spouse* | Mar. | | | | | |
| | | Death | | | | | |
| | | Burial | | | | | |

*If married more than once No. each mar. (1) (2) etc. and list in "Add. info. on children" column. Use reverse side for additional children, other notes, references or information.

**FAMILY GROUP No.** 6.59 **Husband's Full Name** KENNETH JOSEPH SHATTUCK

This Information Obtained From: FAMILY RECORDS, MRS PAUL B. SHATTUCK JR, NOV 1972

| Husband's Data | Day Month Year | City, Town or Place | County or Province, etc. | State or Country | Add. Info. on Husband |
|---|---|---|---|---|---|
| Birth | 15 DEC 1942 | FT. WAYNE | ALLEN, CO. | INDIANA | |
| Chr'nd | | | | | |
| Mar. | 6 APRIL 1969 | FT. WAYNE | ALLEN, CO. | INDIANA | |
| Death | | | | | |
| Burial | | | | | |

Places of Residence

Occupation — Church Affiliation CATHOLIC — Military Rec. U.S. ARMY

Other wives, if any. No. (1) (2) etc. Make separate sheet for each mar.

His Father PAUL B. SHATTUCK — Mother's Maiden Name LILLIAN MARIE GETTY

**Wife's Full Maiden Name** MARY DARLENE WALDA

| Wife's Data | Day Month Year | City, Town or Place | County or Province, etc. | State or Country | Add. Info. on Wife |
|---|---|---|---|---|---|
| Birth | 5 MAR. 1950 | FT. WAYNE | ALLEN, CO. | INDIANA | |
| Chr'nd | | | | | |
| Death | | | | | |
| Burial | | | | | |

Compiler A.B. RONDOT

Address 1148 CIRCLE DR

City, State FT. WAYNE, IND.

Date DEC. 1972

Places of Residence

Occupation if other than Housewife — Church Affiliation LUTHERAN

Other husbands, if any. No. (1) (2) etc. Make separate sheet for each mar.

Her Father RALPH LELAND WALDA — Mother's Maiden Name MAXINE FLORANCE WINKLE

| Sex | Children's Names in Full (Arrange in order of birth) | Children's Data | Day Month Year | City, Town or Place | County or Province, etc. | State or Country | Add. Info. on Children |
|---|---|---|---|---|---|---|---|
| F | 1 MARIE STEPHANIE SHATTUCK | Birth | 22 SEPT 1970 | FT. WAYNE | ALLEN, CO. | INDIANA | |
| | Full Name of Spouse* | Mar. | | | | | |
| | | Death | | | | | |
| | | Burial | | | | | |
| | 2 | Birth | | | | | |
| | | Mar. | | | | | |
| | Full Name of Spouse* | Death | | | | | |
| | | Burial | | | | | |
| | 3 | Birth | | | | | |
| | | Mar. | | | | | |
| | Full Name of Spouse* | Death | | | | | |
| | | Burial | | | | | |
| | 4 | Birth | | | | | |
| | | Mar. | | | | | |
| | Full Name of Spouse* | Death | | | | | |
| | | Burial | | | | | |
| | 5 | Birth | | | | | |
| | | Mar. | | | | | |
| | Full Name of Spouse* | Death | | | | | |
| | | Burial | | | | | |
| | 6 | Birth | | | | | |
| | | Mar. | | | | | |
| | Full Name of Spouse* | Death | | | | | |
| | | Burial | | | | | |
| | 7 | Birth | | | | | |
| | | Mar. | | | | | |
| | Full Name of Spouse* | Death | | | | | |
| | | Burial | | | | | |
| | 8 | Birth | | | | | |
| | | Mar. | | | | | |
| | Full Name of Spouse* | Death | | | | | |
| | | Burial | | | | | |
| | 9 | Birth | | | | | |
| | | Mar. | | | | | |
| | Full Name of Spouse* | Death | | | | | |
| | | Burial | | | | | |
| | 10 | Birth | | | | | |
| | | Mar. | | | | | |
| | Full Name of Spouse* | Death | | | | | |
| | | Burial | | | | | |

*If married more than once No. each mar. (1) (2) etc. and list in "Add. info. on children" column. Use reverse side for additional children, other notes, references or information.

Form A1. Copyright 1963 by The Everton Publishers, Inc., P.O. Box 906, Logan, Utah. Publishers of THE GENEALOGICAL HELPER. Send for a free catalogue with lists and full descriptions of many genealogical aids.

# FAMILY GROUP No. 6.60 Husband's Full Name WILLIAM EDWARD SHATTUCK

This Information Obtained From: FAMILY RECORD'S MRS PAUL SHATTUCK SR. NOV. 1972

| Husband's Data | Day Month Year | City, Town or Place | County or Province, etc. | State or Country | Add. Info. on Husband |
|---|---|---|---|---|---|
| Birth | 1 SEPT 1944 | FT. WAYNE | ALLEN, CO. | INDIANA | |
| Chr'nd | | | | | |
| Mar. | 18 OCT 1969 | FT. WAYNE | ALLEN, CO. | INDIANA | |
| Death | | | | | |
| Burial | | | | | |

Places of Residence

Occupation Church Affiliation CATHOLIC Military Rec. 2 YEARS - ~~101ST AIRBORN~~ U.S. ARMY

Other wives, if any. No. (1) (2) etc. Make separate sheet for each mar.

His Father PAUL B. SHATTUCK SR Mother's Maiden Name LILLIAN MARIE GETTY

Wife's Full Maiden Name CAROL JEAN HART

| Wife's Data | Day Month Year | City, Town or Place | County or Province, etc. | State or Country | Add. Info. on Wife |
|---|---|---|---|---|---|
| Birth | 26 DEC 1942 | LATTY, | PAULDING, CO. | OHIO | |
| Chr'nd | | | | | |
| Death | | | | | |
| Burial | | | | | |

Compiler A.B. RONDOT

Address 1648 CIRCLE DR.

City, State FT. WAYNE, IND

Date DEC 1972

Places of Residence LATTY, OHIO, FT. WAYNE, IND

Occupation if other than Housewife REG. NURSE PARKVIEW HOSP. Church Affiliation CATHOLIC

Other husbands, if any. No. (1) (2) etc. Make separate sheet for each mar.

Her Father RAYMOND K. HART Mother's Maiden Name RUTH LENORE HART

| Sex | Children's Names in Full (Arrange in order of birth) | Children's Data | Day Month Year | City, Town or Place | County or Province, etc. | State or Country | Add. Info. on Children |
|---|---|---|---|---|---|---|---|
| F | 1 DIANE PATRICIA SHATTUCK | Birth | 9 NOV 1961 | FT. WAYNE | ALLEN, CO. | INDIANA | |
| | Full Name of Spouse* | Mar. | | | | | |
| | | Death | | | | | |
| | | Burial | | | | | |
| F | 2 TERRI LYNN SHATTUCK | Birth | 6 AUG. 1971 | FT. WAYNE | ALLEN, CO | INDIANA | |
| | Full Name of Spouse* | Mar. | | | | | |
| | | Death | | | | | |
| | | Burial | | | | | |
| | 3 | Birth | | | | | |
| | Full Name of Spouse* | Mar. | | | | | |
| | | Death | | | | | |
| | | Burial | | | | | |
| | 4 | Birth | | | | | |
| | Full Name of Spouse* | Mar. | | | | | |
| | | Death | | | | | |
| | | Burial | | | | | |
| | 5 | Birth | | | | | |
| | Full Name of Spouse* | Mar. | | | | | |
| | | Death | | | | | |
| | | Burial | | | | | |
| | 6 | Birth | | | | | |
| | Full Name of Spouse* | Mar. | | | | | |
| | | Death | | | | | |
| | | Burial | | | | | |
| | 7 | Birth | | | | | |
| | Full Name of Spouse* | Mar. | | | | | |
| | | Death | | | | | |
| | | Burial | | | | | |
| | 8 | Birth | | | | | |
| | Full Name of Spouse* | Mar. | | | | | |
| | | Death | | | | | |
| | | Burial | | | | | |
| | 9 | Birth | | | | | |
| | Full Name of Spouse* | Mar. | | | | | |
| | | Death | | | | | |
| | | Burial | | | | | |
| | 10 | Birth | | | | | |
| | Full Name of Spouse* | Mar. | | | | | |
| | | Death | | | | | |
| | | Burial | | | | | |

*If married more than once No. each mar. (1) (2) etc. and list in "Add. info. on children" column. Use reverse side for additional children, other notes, references or information.

Form A1. Copyright 1969 by The Everton Publishers, Inc., P.O. Box 829, Logan, Utah. Publishers of THE GENEALOGICAL HELPER. Send for a free catalogue with title and full descriptions of many genealogical aids.

**FAMILY GROUP No.** 6.61 **Husband's Full Name** THOMAS JOSEPH KLINE

This Information Obtained From: FAMILY RECORD'S

| Husband's Data | Day Month Year | City, Town or Place | County or Province, etc. | State or Country | Add. Info. on Husband |
|---|---|---|---|---|---|
| Birth | | | | | |
| Chr'nd | | | | | |
| Mar. | 1973 | FT. WAYNE | ALLEN, CO. | INDIANA | |
| Death | | | | | |
| Burial | | | | | |

Places of Residence 1622 ANDREWS ST.

Occupation Church Affiliation Military Rec.

Other wives, if any. No. (1) (2) etc. Make separate sheet for each mar.

His Father Mother's Maiden Name

Wife's Full Maiden Name NANCY VIRGINIA SHATTUCK

| Wife's Data | Day Month Year | City, Town or Place | County or Province, etc. | State or Country | Add. Info. on Wife |
|---|---|---|---|---|---|
| Birth | 25 FEB 1954 | FT. WAYNE | ALLEN, CO. | INDIANA | |
| Chr'nd | | | | | |
| Death | | | | | |
| Burial | | | | | |

Compiler A. B. RONDOT

Address 1648 CIRCLE DR.

City, State FT. WAYNE, IND

Date SEPT 1973

Places of Residence 1603 ANDREWS ST.

Occupation if other than Housewife Church Affiliation

Other husbands, if any. No. (1) (2) etc. Make separate sheet for each mar.

Her Father PAUL BENJAMIN SHATTUCK Mother's Maiden Name LILLIAN MARIE GETTY

| Sex | Children's Names in Full (Arrange in order of birth) | Children's Data | Day Month Year | City, Town or Place | County or Province, etc. | State or Country | Add. Info. on Children |
|---|---|---|---|---|---|---|---|
| | 1 | Birth | | | | | |
| | | Mar. | | | | | |
| | Full Name of Spouse* | Death | | | | | |
| | | Burial | | | | | |
| | 2 | Birth | | | | | |
| | | Mar. | | | | | |
| | Full Name of Spouse* | Death | | | | | |
| | | Burial | | | | | |
| | 3 | Birth | | | | | |
| | | Mar. | | | | | |
| | Full Name of Spouse* | Death | | | | | |
| | | Burial | | | | | |
| | 4 | Birth | | | | | |
| | | Mar. | | | | | |
| | Full Name of Spouse* | Death | | | | | |
| | | Burial | | | | | |
| | 5 | Birth | | | | | |
| | | Mar. | | | | | |
| | Full Name of Spouse* | Death | | | | | |
| | | Burial | | | | | |
| | 6 | Birth | | | | | |
| | | Mar. | | | | | |
| | Full Name of Spouse* | Death | | | | | |
| | | Burial | | | | | |
| | 7 | Birth | | | | | |
| | | Mar. | | | | | |
| | Full Name of Spouse* | Death | | | | | |
| | | Burial | | | | | |
| | 8 | Birth | | | | | |
| | | Mar. | | | | | |
| | Full Name of Spouse* | Death | | | | | |
| | | Burial | | | | | |
| | 9 | Birth | | | | | |
| | | Mar. | | | | | |
| | Full Name of Spouse* | Death | | | | | |
| | | Burial | | | | | |
| | 10 | Birth | | | | | |
| | | Mar. | | | | | |
| | Full Name of Spouse* | Death | | | | | |
| | | Burial | | | | | |

*If married more than once No. each mar. (1) (2) etc. and list in "Add. info. on children" column. Use reverse side for additional children, other notes, references or information.

Form A1. Copyright 1963 by The Everton Publishers, Inc., P.O. Box 506, Logan, Utah. Publishers of THE GENEALOGICAL HELPER. Send for a free catalogue with lists and full descriptions of many genealogical aids.

**FAMILY GROUP No.** 5.61 **Husband's Full Name** WALTER PHILLIP NOLL

This Information Obtained From: FAMILY RECORDS MRS V.G.N NOV 1972

| Husband's Data | Day Month Year | City, Town or Place | County or Province, etc. | State or Country | Add. Info. on Husband |
|---|---|---|---|---|---|
| Birth | 29 AUG 1913 | FT. WAYNE | ALLEN, CO. I | INDIANA | |
| Chr'nd | | | | | |
| Mar. | 27 AUG. 1936 | FT. WAYNE | ALLEN, CO. | INDIANA | |
| OBIT. Death | 18 OCT. 1979 | BAY CITY | BAY, CO | MICHIGAN | |
| Burial | 22 OCT. 1979 | FT. WAYNE | ALLEN CO. | INDIANA | CATH. CEM. |
| Places of Residence | | | | | |

WALTER AND VIRGILIA WERE KILLED IN AUTO ACCIDENT.

Occupation SECURITY GUARD Church Affiliation CATHOLIC Military Rec. — o —

Other wives, if any. No. (1) (2) etc. Make separate sheet for each mar. — o —

His Father WALTER V. NOLL Mother's Maiden Name MARY C. MILLER

**Wife's Full Maiden Name** VIRGILIA GERTRUDE GETTY

| Wife's Data | Day Month Year | City, Town or Place | County or Province, etc. | State or Country | Add. Info. on Wife |
|---|---|---|---|---|---|
| Birth | 17 JULY 1916 | FT. WAYNE | ALLEN, CO. | INDIANA | CH 7-32 |
| Chr'nd | | | | | |
| OBIT. Death | 18 OCT. 1979 | BAY CITY | BAY, CO. | MICHIGAN | |
| Burial | 22 OCT. 1979 | FT. WAYNE | ALLEN CO. | INDIANA | CATH. CEM. |
| Places of Residence | | | | | |

Compiler A. B RONDOT

Address 1648 CIRCLE DR

City, State FT. WAYNE IND.

Date NOV 1972

Occupation if other than Housewife Church Affiliation CATHOLIC

Other husbands, if any. No. (1) (2) etc. Make separate sheet for each mar. — o —

Her Father CLEMENT J. GETTY Mother's Maiden Name DOROTHY FREISTROFFER

| Sex | Children's Names in Full (Arrange in order of birth) | Children's Data | Day Month Year | City, Town or Place | County or Province, etc. | State or Country | Add. Info. on Children |
|---|---|---|---|---|---|---|---|
| F | 1 CAROLYN SUE NOLL | Birth | 19 JULY 1937 | FT. WAYNE | ALLEN, CO. | INDIANA | |
| | Full Name of Spouse* LOUIS J GERICS | Mar. | 13 FEB 1960 | FT. WAYNE | ALLEN, CO. | INDIANA | |
| | | Death | | | | | |
| | | Burial | | | | | |
| M | 2 RICHARD PHILIP NOLL | Birth | 30 SEPT 1938 | FT. WAYNE | ALLEN, CO. | INDIANA | |
| | Full Name of Spouse* VALERIE MAYER | Mar. | 9 MAY 1964 | FT WAYNE | ALLEN, CO. | INDIANA | |
| | | Death | | | | | |
| | | Burial | | | | | |
| M | 3 RONALD WALTER NOLL | Birth | 21 AUG. 1940 | FT. WAYNE | ALLEN, CO. | INDIANA | |
| | Full Name of Spouse* BARBARA MARKINTON | Mar. | 23 JUNE 1962 | FT. WAYNE | ALLEN, CO | INDIANA | |
| | | Death | | | | | |
| | | Burial | | | | | |
| M | 4 WALTER FRANCIS NOLL | Birth | 7 FEB 1942 | FT. WAYNE | ALLEN, CO. | INDIANA | |
| | Full Name of Spouse* KATHLEEN STANFIELD | Mar. | 21 MAY 1966 | FT. WAYNE | ALLEN, CO. | INDIANA | |
| | | Death | | | | | |
| | | Burial | | | | | |
| F | 5 SYLVIA MARY NOLL | Birth | 1 SEPT. 1944 | FT. WAYNE | ALLEN, CO. | INDIANA | |
| | Full Name of Spouse* | Mar. | | | | | |
| | | Death | | | | | |
| | | Burial | | | | | |
| F | 6 PRISCILLA ANN NOLL | Birth | 6 NOV. 1945 | FT. WAYNE | ALLEN, CO. | INDIANA | |
| | Full Name of Spouse* | Mar. | | | | | |
| | | Death | | | | | |
| | | Burial | | | | | |
| M | 7 JOHN JOSEPH NOLL | Birth | 24 JUNE 1948 | FT. WAYNE | ALLEN, CO. | INDIANA | |
| | Full Name of Spouse* DEBORAH ANN WINTER | Mar. | 28 APRIL 1973 | FT. WAYNE | ALLEN, CO | INDIANA | PREC. BLOOD |
| | | Death | | | | | |
| | | Burial | | | | | |
| F | 8 JULIANN MARIE NOLL | Birth | 27 NOV 1950 | FT. WAYNE | ALLEN, CO. | INDIANA | |
| | Full Name of Spouse* CARDEN HENN | Mar. | 18 JULY 1969 | FT. WAYNE | ALLEN, CO. | INDIANA | |
| | | Death | | | | | |
| | | Burial | | | | | |
| M | 9 GARY ROBERT NOLL | Birth | 6 APRIL 1953 | FT. WAYNE | ALLEN, CO. | INDIANA | |
| | Full Name of Spouse* | Mar. | | | | | |
| | | Death | | | | | |
| | | Burial | | | | | |
| F | 10 SUSAN MARIE NOLL | Birth | 20 APRIL 1956 | FT. WAYNE | ALLEN, CO. | INDIANA | |
| | Full Name of Spouse* BIGLER | Mar. | | | | | |
| | | Death | | | | | |
| | | Burial | | | | | |

*If married more than once No. each mar. (1) (2) etc. and list in "Add. info. on children" column. Use reverse side for additional children, other notes, references or information.

Form A1. Copyright 1963 by The Everton Publishers Inc., P.O. Box 548, Logan, Utah. Publishers of THE GENEALOGICAL HELPER. Send for a free catalogue with lists and full descriptions of many genealogical aids.

# CHILDREN CONTINUATION SHEET for FAMILY GROUP No. 5.61

All Copyright 1963 by The Everton Publishers, Inc., P.O. Box 506, Logan, Publishers of THE GENEALOGICAL HELPER. Send for a free catalogue to and full descriptions of many genealogical aids.

Husband's full name WALTER PHILLIP NOLL

Wife's full maiden name VIRGILIA GERTRUDE GETTY

| Sex | Children's Names in Full (Arrange in order of birth) | Children's Data | Day Month Year | City, Town or Place | County or Province, etc. | State or Country | Add. Info. on Children |
|---|---|---|---|---|---|---|---|
| F | No. 11 LYNN ANGELA NOLL | Birth | 15 APRIL 1961 | FT. WAYNE | ALLEN, CO | INDIANA | |
| | Full Name of Spouse | Mar. | | | | | |
| | | Death | | | | | |
| | | Burial | | | | | |
| | No. | Birth | | | | | |
| | | Mar. | | | | | |
| | Full Name of Spouse | Death | | | | | |
| | | Burial | | | | | |
| | No. | Birth | | | | | |
| | | Mar. | | | | | |
| | Full Name of Spouse | Death | | | | | |
| | | Burial | | | | | |
| | No. | Birth | | | | | |
| | | Mar. | | | | | |
| | Full Name of Spouse | Death | | | | | |
| | | Burial | | | | | |
| | No. | Birth | | | | | |
| | | Mar. | | | | | |
| | Full Name of Spouse | Death | | | | | |
| | | Burial | | | | | |
| | No. | Birth | | | | | |
| | | Mar. | | | | | |
| | Full Name of Spouse | Death | | | | | |
| | | Burial | | | | | |
| | No. | Birth | | | | | |
| | | Mar. | | | | | |
| | Full Name of Spouse | Death | | | | | |
| | | Burial | | | | | |
| | No. | Birth | | | | | |
| | | Mar. | | | | | |
| | Full Name of Spouse | Death | | | | | |
| | | Burial | | | | | |
| | No. | Birth | | | | | |
| | | Mar. | | | | | |
| | Full Name of Spouse | Death | | | | | |
| | | Burial | | | | | |
| | No. | Birth | | | | | |
| | | Mar. | | | | | |
| | Full Name of Spouse | Death | | | | | |
| | | Burial | | | | | |
| | No. | Birth | | | | | |
| | | Mar. | | | | | |
| | Full Name of Spouse | Death | | | | | |
| | | Burial | | | | | |
| | No. | Birth | | | | | |
| | | Mar. | | | | | |
| | Full Name of Spouse | Death | | | | | |
| | | Burial | | | | | |
| | No. | Birth | | | | | |
| | | Mar. | | | | | |
| | Full Name of Spouse | Death | | | | | |
| | | Burial | | | | | |

FORT WAYNE NEWS-SENTINEL

5.61

FRIDAY OCT, 19, 1979.

# CRASH KILLS FORT WAYNE, VACATIONERS.

A RETIRED FORT WAYNE COUPLE VACATIONING IN MICHIGAN WAS KILLED OUTSIDE BAY CITY THURSDAY EVENING WHEN A TRUCKER HAULING A LOAD OF SUGAR BEETS RAN A RED LIGHT, LOST CONTROL AND ROLLED ON TOP OF THEIR CAR.

MICHIGAN STATE POLICE SAID WALTER P. NOLL, 66, AND HIS WIFE, VIRGILIA, OF 3518 S. HARRISON ST., HAD JUST DRIVEN THROUGH BAY CITY ABOUT 6 P.M. WHEN THE MISHAP OCCURED.

POLICE SAID THE NOLLS WERE NORTH BOUND ON MICHIGAN 13 AND HAD PULLED OFF THE ROAD NEAR AN INTERSECTION TO READ A ROAD MAP. AS THEY WERE SITTING IN THEIR CAR, A SOUTH BOUND BEET TRUCK, DRIVEN BY DANIEL R. ROUECH 39, OF MUNGER, MICH., RAN THE LIGHT AT THE INTERSECTION AND STRUCK ANOTHER CAR.

THE SEMI CAREENED OFF THE CAR AND ROLLED OVER ON TOP OF THE NOLL AUTO, CRUSHING IT TO THE FRAME. POLICE SAID THE COUPLE WAS KILLED INSTANTLY.

THE OCCUPANTS OF THE OTHER CAR, A FLORIDA COUPLE ALSO VACATIONING IN MICHIGAN, WERE TAKEN TO BAY MEDICAL CENTER WHERE THEY WERE IN GOOD CONDITION. ROUECH WAS NOT INJURED.

ROUECH TOLD POLICE HE WAS TAKING HIS LOAD TO THE MONITOR SUGAR CO. IN BAY CITY.

THERE WERE NO CHARGES IMMEDIATELY FILED, BUT POLICE SAID THE INVESTIGATION IS CONTINUING.

MR. NOLL, 66, A RETIRED DRIVER-SALESMAN FOR HOLSUM BAKERY, AND HIS WIFE WERE NATIVES OF FORT WAYNE AND MEMBERS OF ST. PATRICK'S CATHOLIC CHURCH. THEY RESIDED AT 3518 S. HARRISON ST.

CONT. ON PG 2.

FRIDAY OCT 19, 1979. PG 2. OF OBIT.

SURVIVING ARE FIVE SONS, RICHARD P., WALTER F., JOHN J., AND GARY R., FORT WAYNE, AND RONALD, CINCINNATI; SIX DAUGHTERS, SYLVIA M., PRISCILLA AND ANGELA, AT HOME; CAROLINE GERICS, RALEIGH, N.C., JULIA HENN, FORT WAYNE, AND SUSAN BIGLER, ST. LOUIS.

MR. NOLL IS ALSO SURVIVED BY THREE BROTHERS, VERNON AND HAROLD, FORT WAYNE, AND EDWARD, IN CALIF., AND A SISTER, MRS. JOHN KLEOJNOT, FORT WAYNE.

MRS. NOLL, 63, IS ALSO SURVIVED BY HER MOTHER, MRS. CLEM GETTY SR., FORT WAYNE; A BROTHER, CLEM GETTY, FORT WAYNE, AND 10 SISTERS, DOROTHY HALL, NORTH FULLERTON, CALIF.; ROSE MARIE SMITH, SANTA BARBARA, CALIF., AND LILLIAN SHATTUCK, PATRICIA HUGHES, RUTH WHITE, IRMA VANDEBOSCH, RITA SLATER, JERRY ROBB, SUSAN SACHEN AND JEAN WEEKS, FORT WAYNE.

COMBINED SERVICES WILL BE 9:40 A.M MONDAY IN MUNGOVAN & SONS SOUTH CHAPEL AND 10 A.M IN ST. PATRICK'S CHURCH. BURIAL WILL BE IN CATHOLIC CEMETERY. CALLING WILL BE AFTER 1 P.M. SUNDAY. PREFERRED MEMORIALS ARE GIFTS TO THE ST. PATRICK'S SCHOOL FUND.

COPIED 11-1980

Alfred B Rondot

DIED 10-18-1979
BUR. 10-22-1979

# FAMILY GROUP No. 6.62 Husband's Full Name LOUIS J GERICS

This Information Obtained From:
FAMILY RECORD'S
MRS. WALTER NOLL
NOV 1972

| Husband's Data | Day Month Year | City, Town or Place | County or Province, etc. | State or Country | Add. Info. on Husband |
|---|---|---|---|---|---|
| Birth | | | | | |
| Chr'nd | | | | | |
| Mar. | 13 FEB 1960 | FT. WAYNE | ALLEN, CO. | INDIANA | |
| Death | | | | | |
| Burial | | | | | |

Places of Residence

Occupation Church Affiliation Military Rec.

Other wives, if any. No. (1) (2) etc. Make separate sheet for each mar.

His Father Mother's Maiden Name

Wife's Full Maiden Name CAROLYN SUE NOLL

| Wife's Data | Day Month Year | City, Town or Place | County or Province, etc. | State or Country | Add. Info. on Wife |
|---|---|---|---|---|---|
| Birth | 19 JULY 1937 | FT. WAYNE | ALLEN, CO. | INDIANA | |
| Chr'nd | | | | | |
| Death | | | | | |
| Burial | | | | | |

Compiler A.B. RONDOT
Address 1648 CIRCLE DR
City, State FT. WAYNE, IND.
Date NOV 1972

Places of Residence

Occupation if other than Housewife Church Affiliation

Other husbands, if any. No. (1) (2) etc. Make separate sheet for each mar.

Her Father WALTER PHILLIP NOLL Mother's Maiden Name VIRGILIA GERTRUDE GETTY

| Sex | Children's Names in Full (Arrange in order of birth) | Children's Data | Day Month Year | City, Town or Place | County or Province, etc. | State or Country | Add. Info. on Children |
|---|---|---|---|---|---|---|---|
| M | 1 JOSEPH LOUIS GERICS JR | Birth | 7 NOV 1961 | BALTIMORE | BALTIMORE, CO. | MARYLAND | |
| | Full Name of Spouse* | Mar. | | | | | |
| | | Death | | | | | |
| | | Burial | | | | | |
| F | 2 ELISABETH GERICS | Birth | 29 APRIL 1963 | FT. WAYNE | ALLEN, CO. | INDIANA | |
| | Full Name of Spouse* | Mar. | | | | | |
| | | Death | | | | | |
| | | Burial | | | | | |
| F | 3 VIRGILIA KATHLEEN GERICS | Birth | 24 APRIL 1964 | CLEVELAND | CUYAHOGA, CO | OHIO | |
| | Full Name of Spouse* | Mar. | | | | | |
| | | Death | | | | | |
| | | Burial | | | | | |
| M | 4 PAUL MICHAEL GERICS | Birth | 17 MAY 1969 | CORNING. | CHEMUNG, CO. | NEW YORK | |
| | Full Name of Spouse* | Mar. | | | | | |
| | | Death | | | | | |
| | | Burial | | | | | |
| | 5 | Birth | | | | | |
| | | Mar. | | | | | |
| | Full Name of Spouse* | Death | | | | | |
| | | Burial | | | | | |
| | 6 | Birth | | | | | |
| | | Mar. | | | | | |
| | Full Name of Spouse* | Death | | | | | |
| | | Burial | | | | | |
| | 7 | Birth | | | | | |
| | | Mar. | | | | | |
| | Full Name of Spouse* | Death | | | | | |
| | | Burial | | | | | |
| | 8 | Birth | | | | | |
| | | Mar. | | | | | |
| | Full Name of Spouse* | Death | | | | | |
| | | Burial | | | | | |
| | 9 | Birth | | | | | |
| | | Mar. | | | | | |
| | Full Name of Spouse* | Death | | | | | |
| | | Burial | | | | | |
| | 10 | Birth | | | | | |
| | | Mar. | | | | | |
| | Full Name of Spouse* | Death | | | | | |
| | | Burial | | | | | |

*If married more than once No. each mar. (1) (2) etc. and list in "Add. info. on children" column. Use reverse side for additional children, other notes, references or information.

Form A1. Copyright 1963 by The Everton Publishers, Inc., P.O. Box 500, Logan, Utah. Publishers of THE GENEALOGICAL HELPER. Send for a free catalogue with lists and full descriptions of many genealogical aids.

**FAMILY GROUP No.** 6.63 **Husband's Full Name** RICHARD PHILIP NOLL

This Information Obtained From: FAMILY RECORD'S MRS. WALTER NOLL NOV. 1972

| Husband's Data | Day Month Year | City, Town or Place | County or Province, etc. | State or Country | Add. Info. on Husband |
|---|---|---|---|---|---|
| Birth | 30 SEPT 1938 | FT. WAYNE | ALLEN, CO. | INDIANA | |
| Chr'nd | | | | | |
| Mar. | 9 MAY 1964 | FT. WAYNE | ALLEN, CO. | INDIANA | |
| Death | | | | | |
| Burial | | | | | |

Places of Residence

Occupation Church Affiliation Military Rec.

Other wives, if any. No. (1) (2) etc. Make separate sheet for each mar.

His Father WALTER PHILLIP NOLL Mother's Maiden Name VIRGILIA GERTRUDE GETTY

Wife's Full Maiden Name VALERIE MAYER

| Wife's Data | Day Month Year | City, Town or Place | County or Province, etc. | State or Country | Add. Info. on Wife |
|---|---|---|---|---|---|
| Birth | | | | | |
| Chr'nd | | | | | |
| Death | | | | | |
| Burial | | | | | |

Compiler A. R. RONDOT

Address 1648 CIRCLE DR

City, State FT. WAYNE, IND.

Date NOV 1972

Places of Residence

Occupation if other than Housewife Church Affiliation

Other husbands, if any. No. (1) (2) etc. Make separate sheet for each mar.

Her Father Mother's Maiden Name

| Sex | Children's Names in Full (Arrange in order of birth) | Children's Data | Day Month Year | City, Town or Place | County or Province, etc. | State or Country | Add. Info. on Children |
|---|---|---|---|---|---|---|---|
| M | 1 RICHARD MICHAEL NOLL | Birth | 23 AUG 1965 | FT. WAYNE | ALLEN, CO. | INDIANA | |
| | Full Name of Spouse* | Mar. | | | | | |
| | | Death | | | | | |
| | | Burial | | | | | |
| F | 2 SUZY TERESA NOLL | Birth | 7 JUNE 1967 | FT. WAYNE | ALLEN, CO | INDIANA | |
| | Full Name of Spouse* | Mar. | | | | | |
| | | Death | | | | | |
| | | Burial | | | | | |
| M | 3 ANDREW SCOTT NOLL | Birth | 15 JAN. 1970 | FT. WAYNE | ALLEN, CO. | INDIANA | |
| | Full Name of Spouse* | Mar. | | | | | |
| | | Death | | | | | |
| | | Burial | | | | | |
| | 4 | Birth | | | | | |
| | Full Name of Spouse* | Mar. | | | | | |
| | | Death | | | | | |
| | | Burial | | | | | |
| | 5 | Birth | | | | | |
| | Full Name of Spouse* | Mar. | | | | | |
| | | Death | | | | | |
| | | Burial | | | | | |
| | 6 | Birth | | | | | |
| | Full Name of Spouse* | Mar. | | | | | |
| | | Death | | | | | |
| | | Burial | | | | | |
| | 7 | Birth | | | | | |
| | Full Name of Spouse* | Mar. | | | | | |
| | | Death | | | | | |
| | | Burial | | | | | |
| | 8 | Birth | | | | | |
| | Full Name of Spouse* | Mar. | | | | | |
| | | Death | | | | | |
| | | Burial | | | | | |
| | 9 | Birth | | | | | |
| | Full Name of Spouse* | Mar. | | | | | |
| | | Death | | | | | |
| | | Burial | | | | | |
| | 10 | Birth | | | | | |
| | Full Name of Spouse* | Mar. | | | | | |
| | | Death | | | | | |
| | | Burial | | | | | |

*If married more than once No. each mar. (1) (2) etc. and list in "Add. info. on children" column. Use reverse side for additional children, other notes, references or information.

Form A1. Copyright 1969 by The Everton Publishers, Inc., P.O. Box 500, Logan, Utah. Publishers of THE GENEALOGICAL HELPER. Send for a free catalogue with lists and full descriptions of many genealogical aids.

# FAMILY GROUP No. 6.64 Husband's Full Name RONALD WALTER NOLL

This Information Obtained From: FAMILY RECORD'S MRS WALTER NOLL NOV 1972

| Husband's Data | Day Month Year | City, Town or Place | County or Province, etc. | State or Country | Add. Info. on Husband |
|---|---|---|---|---|---|
| Birth | 21 AUG 1940 | FT. WAYNE | ALLEN, CO. | INDIANA | |
| Chr'nd | | | | | |
| Mar. | 23 JUNE 1962 | FT. WAYNE | ALLEN, CO. | INDIANA | |
| Death | | | | | |
| Burial | | | | | |

Places of Residence

Occupation Church Affiliation Military Rec.

Other wives, if any. No. (1) (2) etc. Make separate sheet for each mar.

His Father WALTER PHILIP NOLL Mother's Maiden Name VIRGILIA GERTRUDE GETTY

Wife's Full Maiden Name BARBARA MARKINTON

| Wife's Data | Day Month Year | City, Town or Place | County or Province, etc. | State or Country | Add. Info. on Wife |
|---|---|---|---|---|---|
| Birth | | | | | |
| Chr'nd | | | | | |
| Death | | | | | |
| Burial | | | | | |

Compiler A.B. RONDOT

Address 1648 CIRCLE DR

City, State FT. WAYNE, IND

Date NOV 1972

Places of Residence

Occupation if other than Housewife Church Affiliation

Other husbands, if any. No. (1) (2) etc. Make separate sheet for each mar.

Her Father Mother's Maiden Name

| Sex | Children's Names in Full (Arrange in order of birth) | Children's Data | Day Month Year | City, Town or Place | County or Province, etc. | State or Country | Add. Info. on Children |
|---|---|---|---|---|---|---|---|
| M | 1 ROBERT EDWARD NOLL | Birth | 27 APRIL 1963 | FT. WAYNE | ALLEN, CO. | INDIANA | |
| | Full Name of Spouse* | Mar. | | | | | |
| | | Death | | | | | |
| | | Burial | | | | | |
| M | 2 KENNETH EDWIN NOLL | Birth | 25 AUG, 1965 | FT. WAYNE | ALLEN, CO. | INDIANA | |
| | Full Name of Spouse* | Mar. | | | | | |
| | | Death | | | | | |
| | | Burial | | | | | |
| M | 3 CHRISTOPHER WALTER NOLL | Birth | 5 OCT 1966 | FT. WAYNE | ALLEN, CO. | INDIANA | |
| | Full Name of Spouse* | Mar. | | | | | |
| | | Death | | | | | |
| | | Burial | | | | | |
| | 4 | Birth | | | | | |
| | Full Name of Spouse* | Mar. | | | | | |
| | | Death | | | | | |
| | | Burial | | | | | |
| | 5 | Birth | | | | | |
| | Full Name of Spouse* | Mar. | | | | | |
| | | Death | | | | | |
| | | Burial | | | | | |
| | 6 | Birth | | | | | |
| | Full Name of Spouse* | Mar. | | | | | |
| | | Death | | | | | |
| | | Burial | | | | | |
| | 7 | Birth | | | | | |
| | Full Name of Spouse* | Mar. | | | | | |
| | | Death | | | | | |
| | | Burial | | | | | |
| | 8 | Birth | | | | | |
| | Full Name of Spouse* | Mar. | | | | | |
| | | Death | | | | | |
| | | Burial | | | | | |
| | 9 | Birth | | | | | |
| | Full Name of Spouse* | Mar. | | | | | |
| | | Death | | | | | |
| | | Burial | | | | | |
| | 10 | Birth | | | | | |
| | Full Name of Spouse* | Mar. | | | | | |
| | | Death | | | | | |
| | | Burial | | | | | |

*If married more than once No. each mar. (1) (2) etc. and list in "Add. info. on children" column. Use reverse side for additional children, other notes, references or information.

Form A1. Copyright 1963 by The Everton Publishers, Inc., P.O. Box 500, Logan, Utah. Publishers of THE GENEALOGICAL HELPER. Send for a free catalogue with lists and full descriptions of many genealogical aids.

# FAMILY GROUP No. 6.65 Husband's Full Name WALTER FRANCIS NOLL

This Information Obtained From: FAMILY RECORD'S MRS WALTER P. NOLL NOV. 1972

| Husband's Data | Day Month Year | City, Town or Place | County or Province, etc. | State or Country | Add. Info. on Husband |
|---|---|---|---|---|---|
| Birth | 7 FEB 1942 | FT. WAYNE | ALLEN, CO. | INDIANA | |
| Chr'nd | | | | | |
| Mar. | 24 MAY 1966 | FT. WAYNE | ALLEN, CO. | INDIANA | |
| Death | | | | | |
| Burial | | | | | |

Places of Residence

Occupation Church Affiliation Military Rec.

Other wives, if any. No. (1) (2) etc. Make separate sheet for each mar.

His Father WALTER PHILLIP NOLL Mother's Maiden Name VIRGILIA GERTRUDE GETTY

Wife's Full Maiden Name KATHLEEN STANFIELD

| Wife's Data | Day Month Year | City, Town or Place | County or Province, etc. | State or Country | Add. Info. on Wife |
|---|---|---|---|---|---|
| Birth | | | | | |
| Chr'nd | | | | | |
| Death | | | | | |
| Burial | | | | | |

Places of Residence

Occupation if other than Housewife Church Affiliation

Other husbands, if any. No. (1) (2) etc. Make separate sheet for each mar.

Her Father Mother's Maiden Name

Compiler A.B. RONDOT
Address 1648 CIRCLE DR
City, State FT. WAYNE, IND
Date NOV 1972

Form A1. Copyright 1963 by The Everton Publishers, Inc., P.O. Box 500, Logan, Utah. Publishers of THE GENEALOGICAL HELPER. Send for a free catalogue with data and full descriptions of many genealogical aids.

| Sex | Children's Names in Full (Arrange in order of birth) | Children's Data | Day Month Year | City, Town or Place | County or Province, etc. | State or Country | Add. Info. on Children |
|---|---|---|---|---|---|---|---|
| M | 1 DAVID JOHN NOLL | Birth | 13 MAR. 1967 | FT. WAYNE | ALLEN, CO. | INDIANA | |
| | Full Name of Spouse* | Mar. | | | | | |
| | | Death | | | | | |
| | | Burial | | | | | |
| M | 2 THOMAS JEFFERY NOLL | Birth | 19 JUNE 1968 | FT. WAYNE | ALLEN, CO. | INDIANA | |
| | Full Name of Spouse* | Mar. | | | | | |
| | | Death | | | | | |
| | | Burial | | | | | |
| M | 3 WILLIAM JOSEPH NOLL | Birth | 29 OCT 1971 | FT. WAYNE | ALLEN, CO | INDIANA | |
| | Full Name of Spouse* | Mar. | | | | | |
| | | Death | | | | | |
| | | Burial | | | | | |
| | 4 | Birth | | | | | |
| | Full Name of Spouse* | Mar. | | | | | |
| | | Death | | | | | |
| | | Burial | | | | | |
| | 5 | Birth | | | | | |
| | Full Name of Spouse* | Mar. | | | | | |
| | | Death | | | | | |
| | | Burial | | | | | |
| | 6 | Birth | | | | | |
| | Full Name of Spouse* | Mar. | | | | | |
| | | Death | | | | | |
| | | Burial | | | | | |
| | 7 | Birth | | | | | |
| | Full Name of Spouse* | Mar. | | | | | |
| | | Death | | | | | |
| | | Burial | | | | | |
| | 8 | Birth | | | | | |
| | Full Name of Spouse* | Mar. | | | | | |
| | | Death | | | | | |
| | | Burial | | | | | |
| | 9 | Birth | | | | | |
| | Full Name of Spouse* | Mar. | | | | | |
| | | Death | | | | | |
| | | Burial | | | | | |
| | 10 | Birth | | | | | |
| | Full Name of Spouse* | Mar. | | | | | |
| | | Death | | | | | |
| | | Burial | | | | | |

*If married more than *once* No. each mar. (1) (2) etc. and list in "Add. info. on children" column. Use reverse side for additional children, other notes, references or information.

**FAMILY GROUP No.** 6.69 **Husband's Full Name** CARDEN HENN

This Information Obtained From: FAMILY RECORD'S MRS WALTER NOLL NOV 1972.

| Husband's Data | Day Month Year | City, Town or Place | County or Province, etc. | State or Country | Add. Info. on Husband |
|---|---|---|---|---|---|
| Birth | | | | | |
| Chr'nd | | | | | |
| Mar. | 18 JULY 1969 | FT. WAYNE | ALLEN, CO. | INDIANA | |
| Death | | | | | |
| Burial | | | | | |

Places of Residence

Occupation Church Affiliation Military Rec.

Other wives, if any. No. (1) (2) etc. Make separate sheet for each mar.

His Father Mother's Maiden Name

Wife's Full Maiden Name JULIANN MARIE NOLL

| Wife's Data | Day Month Year | City, Town or Place | County or Province, etc. | State or Country | Add. Info. on Wife |
|---|---|---|---|---|---|
| Birth | 27 NOV 1950 | FT. WAYNE | ALLEN, CO. | INDIANA | |
| Chr'nd | | | | | |
| Death | | | | | |
| Burial | | | | | |

Compiler A. B. RONDOT

Address 1648 CIRCLE DR

City, State FT. WAYNE, IND.

Date NOV 1972

Places of Residence

Occupation if other than Housewife Church Affiliation

Other husbands, if any. No. (1) (2) etc. Make separate sheet for each mar.

Her Father WALTER PHILLIP NOLL Mother's Maiden Name VIRGILIA GERTRUDE GETTY

| Sex | Children's Names in Full (Arrange in order of birth) | Children's Data | Day Month Year | City, Town or Place | County or Province, etc. | State or Country | Add. Info. on Children |
|---|---|---|---|---|---|---|---|
| F | 1 ALICIA ANN HENN | Birth | 22 MAY 1970 | FT. WAYNE | ALLEN, CO. | INDIANA | |
| | Full Name of Spouse* | Mar. | | | | | |
| | | Death | | | | | |
| | | Burial | | | | | |
| | 2 | Birth | | | | | |
| | Full Name of Spouse* | Mar. | | | | | |
| | | Death | | | | | |
| | | Burial | | | | | |
| | 3 | Birth | | | | | |
| | Full Name of Spouse* | Mar. | | | | | |
| | | Death | | | | | |
| | | Burial | | | | | |
| | 4 | Birth | | | | | |
| | Full Name of Spouse* | Mar. | | | | | |
| | | Death | | | | | |
| | | Burial | | | | | |
| | 5 | Birth | | | | | |
| | Full Name of Spouse* | Mar. | | | | | |
| | | Death | | | | | |
| | | Burial | | | | | |
| | 6 | Birth | | | | | |
| | Full Name of Spouse* | Mar. | | | | | |
| | | Death | | | | | |
| | | Burial | | | | | |
| | 7 | Birth | | | | | |
| | Full Name of Spouse* | Mar. | | | | | |
| | | Death | | | | | |
| | | Burial | | | | | |
| | 8 | Birth | | | | | |
| | Full Name of Spouse* | Mar. | | | | | |
| | | Death | | | | | |
| | | Burial | | | | | |
| | 9 | Birth | | | | | |
| | Full Name of Spouse* | Mar. | | | | | |
| | | Death | | | | | |
| | | Burial | | | | | |
| | 10 | Birth | | | | | |
| | Full Name of Spouse* | Mar. | | | | | |
| | | Death | | | | | |
| | | Burial | | | | | |

*If married more than once No. each mar. (1) (2) etc. and list in "Add. info. on children" column. Use reverse side for additional children, other notes, references or information.

Form A1. Copyright 1963 by The Everton Publishers, Inc., P.O. Box 368, Logan, Utah. Publishers of THE GENEALOGICAL HELPER. Send for a free catalog with lists and full descriptions of many genealogical aids.

**FAMILY GROUP No.** 5.62 **Husband's Full Name** WILLARD J HUGHES

This Information Obtained From: FAMILY RECORD'S MRS WILLARD HUGHES NOV, 1972

| Husband's Data | Day Month Year | City, Town or Place | County or Province, etc. | State or Country | Add. Info. on Husband |
|---|---|---|---|---|---|
| Birth | 17 JULY 1917 | FT. WAYNE | ALLEN, CO. | INDIANA | |
| Chr'nd | | | | | |
| Mar. | 18 OCT 1941 | FT WAYNE | ALLEN, CO. | INDIANA | |
| Death | | | | | |
| Burial | | | | | |

Places of Residence PROSPECT, AVE. ELMROW DR. FT. WAYNE

Occupation ENGINEER Church Affiliation CATHOLIC Military Rec. NAVY

Other wives, if any. No. (1) (2) etc. Make separate sheet for each mar.

His Father JOHN HUGHES Mother's Maiden Name ELIZEBETH LANE

**Wife's Full Maiden Name** MARY PATRICIA GETTY

| Wife's Data | Day Month Year | City, Town or Place | County or Province, etc. | State or Country | Add. Info. on Wife |
|---|---|---|---|---|---|
| Birth | 2 AUG 1921 | FT. WAYNE | ALLEN, CO. | INDIANA | |
| Chr'nd | | | | | |
| Death | | | | | |
| Burial | | | | | |

Compiler A.B. RONDOT

Address 1648 CIRCLE DR

City, State FT. WAYNE IND

Date NOV 1972

Places of Residence S. CLINTON ST, WEBSTER ST, ELMROW DR. FT. WAYNE

Occupation if other than Housewife Church Affiliation CATHOLIC

Other husbands, if any. No. (1) (2) etc. Make separate sheet for each mar.

Her Father CLEMENT J. GETTY Mother's Maiden Name DOROTHY FREISTROFFER

| Sex | Children's Names in Full (Arrange in order of birth) | Children's Data | Day Month Year | City, Town or Place | County or Province, etc. | State or Country | Add. Info. on Children |
|---|---|---|---|---|---|---|---|
| F | 1 LINDA MAY HUGHES | Birth | 11 APRIL 1943 | FT. WAYNE | ALLEN, CO. | INDIANA | |
| | Full Name of Spouse* THOMAS EDWARD DELANEY | Mar. | 23 APRIL 1966 | FT. WAYNE | ALLEN, CO. | INDIANA | |
| | | Death | | | | | |
| | | Burial | | | | | |
| | 2 | Birth | | | | | |
| | Full Name of Spouse* | Mar. | | | | | |
| | | Death | | | | | |
| | | Burial | | | | | |
| | 3 | Birth | | | | | |
| | Full Name of Spouse* | Mar. | | | | | |
| | | Death | | | | | |
| | | Burial | | | | | |
| | 4 | Birth | | | | | |
| | Full Name of Spouse* | Mar. | | | | | |
| | | Death | | | | | |
| | | Burial | | | | | |
| | 5 | Birth | | | | | |
| | Full Name of Spouse* | Mar. | | | | | |
| | | Death | | | | | |
| | | Burial | | | | | |
| | 6 | Birth | | | | | |
| | Full Name of Spouse* | Mar. | | | | | |
| | | Death | | | | | |
| | | Burial | | | | | |
| | 7 | Birth | | | | | |
| | Full Name of Spouse* | Mar. | | | | | |
| | | Death | | | | | |
| | | Burial | | | | | |
| | 8 | Birth | | | | | |
| | Full Name of Spouse* | Mar. | | | | | |
| | | Death | | | | | |
| | | Burial | | | | | |
| | 9 | Birth | | | | | |
| | Full Name of Spouse* | Mar. | | | | | |
| | | Death | | | | | |
| | | Burial | | | | | |
| | 10 | Birth | | | | | |
| | Full Name of Spouse* | Mar. | | | | | |
| | | Death | | | | | |
| | | Burial | | | | | |

*If married more than once No. each mar. (1) (2) etc. and list in "Add. info. on children" column. Use reverse side for additional children, other notes, references or information.

Form A1. Copyright 1963 by The Everton Publishers, Inc., P.O. Box 368, Logan, Utah. Publishers of THE GENEALOGICAL HELPER. Send for a free catalogue with lists and full descriptions of many genealogical aids.

# FAMILY GROUP No. 6.73 Husband's Full Name THOMAS EDWARD DELANEY

This Information Obtained From: FAMILY RECORD'S MRS WILLARD HUGHES NOV 1972

| Husband's Data | Day Month Year | City, Town or Place | County or Province, etc. | State or Country | Add. Info. on Husband |
|---|---|---|---|---|---|
| Birth | 27 FEB. 1940 | FT. WAYNE | ALLEN, CO. | INDIANA | |
| Chr'nd | | | | | |
| Mar. | 23 APRIL 1966 | FT. WAYNE | ALLEN, CO. | INDIANA | |
| Death | | | | | |
| Burial | | | | | |

Places of Residence

Occupation Church Affiliation Military Rec.

Other wives, if any. No. (1) (2) etc. Make separate sheet for each mar.

His Father EDWARD ANDREW DELANEY Mother's Maiden Name ALICE MARIE THOMAS

## Wife's Full Maiden Name LINDA MAY HUGHES

| Wife's Data | Day Month Year | City, Town or Place | County or Province, etc. | State or Country | Add. Info. on Wife |
|---|---|---|---|---|---|
| Birth | 11 APRIL 1943 | FT. WAYNE | ALLEN, CO. | INDIANA | |
| Chr'nd | | | | | |
| Death | | | | | |
| Burial | | | | | |

Compiler A. B. RONDOT

Address 1648 CIRCLE DR

City, State FT. WAYNE, IND

Date NOV 1972

Places of Residence

Occupation if other than Housewife Church Affiliation

Other husbands, if any. No. (1) (2) etc. Make separate sheet for each mar.

Her Father WILLARD J. HUGHES Mother's Maiden Name MARY PATRICIA GETTY

| Sex | Children's Names in Full (Arrange in order of birth) | Children's Data | Day Month Year | City, Town or Place | County or Province, etc. | State or Country | Add. Info. on Children |
|---|---|---|---|---|---|---|---|
| F | 1 LAURA DELANEY | Birth | 29-JAN 1967 | FT. WAYNE | ALLEN, CO. | INDIANA | |
| | Full Name of Spouse* | Mar. | | | | | |
| | | Death | | | | | |
| | | Burial | | | | | |
| M | 2 THOMAS DELANEY | Birth | 14 MAR. 1968 | FT. WAYNE | ALLEN, CO. | INDIANA | |
| | Full Name of Spouse* | Mar. | | | | | |
| | | Death | | | | | |
| | | Burial | | | | | |
| F | 3 MISCHELE DELANEY | Birth | 27 AUG 1969 | FT. WAYNE | ALLEN, CO. | INDIANA | |
| | Full Name of Spouse* | Mar. | | | | | |
| | | Death | | | | | |
| | | Burial | | | | | |
| M | 4 ANDREW DELANEY | Birth | 4 OCT. 1971 | FT. WAYNE | ALLEN, CO. | INDIANA | |
| | Full Name of Spouse* | Mar. | | | | | |
| | | Death | | | | | |
| | | Burial | | | | | |
| | 5 | Birth | | | | | |
| | Full Name of Spouse* | Mar. | | | | | |
| | | Death | | | | | |
| | | Burial | | | | | |
| | 6 | Birth | | | | | |
| | Full Name of Spouse* | Mar. | | | | | |
| | | Death | | | | | |
| | | Burial | | | | | |
| | 7 | Birth | | | | | |
| | Full Name of Spouse* | Mar. | | | | | |
| | | Death | | | | | |
| | | Burial | | | | | |
| | 8 | Birth | | | | | |
| | Full Name of Spouse* | Mar. | | | | | |
| | | Death | | | | | |
| | | Burial | | | | | |
| | 9 | Birth | | | | | |
| | Full Name of Spouse* | Mar. | | | | | |
| | | Death | | | | | |
| | | Burial | | | | | |
| | 10 | Birth | | | | | |
| | Full Name of Spouse* | Mar. | | | | | |
| | | Death | | | | | |
| | | Burial | | | | | |

*If married more than once No. each mar. (1) (2) etc. and list in "Add. info. on children" column. Use reverse side for additional children, other notes, references or information.

Form A1. Copyright 1963 by The Everton Publishers, Inc., P.O. Box 368, Logan, Utah. Publishers of THE GENEALOGICAL HELPER. Send for a free catalogue with lists and full descriptions of many genealogical aids.

**FAMILY GROUP No.** 5.63 **Husband's Full Name** BERNARD LOUIS WHITE

This Information Obtained From: FAMILY RECORD'S MRS BERNARD WHITE DEC 1972 OBIT.

| Husband's Data | Day Month Year | City, Town or Place | County or Province, etc. | State or Country | Add. Info. on Husband |
|---|---|---|---|---|---|
| Birth | 5 OCT 1923 | LOGANSPORT | CASS CO. | INDIANA | |
| Chr'nd | | | | | |
| Mar. | 21 APRIL 1945 | FT. WAYNE | ALLEN, CO. | INDIANA | |
| Death | 13 FEB 1974 | FT. WAYNE | ALLEN, CO. | INDIANA | |
| Burial | 16 FEB 1974 | FT. WAYNE | ALLEN, CO. | INDIANA | |

Places of Residence LOGANSPORT - 1014 ST. MARY'S - 4722 S PARK FT. W.

Occupation CITY FIREMAN Church Affiliation CATHOLIC Military Rec. NAVY

Other wives, if any. No. (1) (2) etc. Make separate sheet for each mar.

His Father EDGAR J. WHITE Mother's Maiden Name EDITH K. MINNEMAN

**Wife's Full Maiden Name** RUTH CLARA GETTY

| Wife's Data | Day Month Year | City, Town or Place | County or Province, etc. | State or Country | Add. Info. on Wife |
|---|---|---|---|---|---|
| Birth | 27 FEB 1924 | FT. WAYNE | ALLEN, CO. | INDIANA | |
| Chr'nd | | | | | |
| Death | | | | | |
| Burial | | | | | |

Compiler A. B. RONDOT

Address 1648 CIRCLE DR

City, State FT. WAYNE, IND

Date DEC, 1972

Places of Residence S. CLINTON, ST. WEBSTER, ST. 4722 S. PARK FT. W.

Occupation if other than Housewife Church Affiliation CATHOLIC

Other husbands, if any. No. (1) (2) etc. Make separate sheet for each mar.

Her Father CLEMENT J. GETTY Mother's Maiden Name DOROTHY FREISTROFFER

| Sex | Children's Names in Full (Arrange in order of birth) | Children's Data | Day Month Year | City, Town or Place | County or Province, etc. | State or Country | Add. Info. on Children |
|---|---|---|---|---|---|---|---|
| M | 1 DAVID LEE WHITE | Birth | 13 APRIL 1948 | FT. WAYNE | ALLEN, CO. | INDIANA | |
| | Full Name of Spouse* | Mar. | | | | | |
| | | Death | | | | | |
| | | Burial | | | | | |
| F | 2 CAROL ROSE WHITE | Birth | 15 APRIL 1949 | FT. WAYNE | ALLEN CO | INDIANA | |
| | Full Name of Spouse* MICHAEL J. JOHNSON | Mar. | 21 JUNE 1969 | FT. WAYNE | ALLEN, CO. | INDIANA | |
| | | Death | | | | | |
| | | Burial | | | | | |
| F | 3 JOYCE ANN WHITE | Birth | 6 DEC 1953 | FT. WAYNE | ALLEN, CO | INDIANA | |
| | Full Name of Spouse* | Mar. | | | | | |
| | | Death | | | | | |
| | | Burial | | | | | |
| F | 4 JAMES ALAN WHITE | Birth | 15 JAN 1960 | FT. WAYNE | ALLEN CO. | INDIANA | |
| | Full Name of Spouse* | Mar. | | | | | |
| | | Death | | | | | |
| | | Burial | | | | | |
| | 5 | Birth | | | | | |
| | Full Name of Spouse* | Mar. | | | | | |
| | | Death | | | | | |
| | | Burial | | | | | |
| | 6 | Birth | | | | | |
| | Full Name of Spouse* | Mar. | | | | | |
| | | Death | | | | | |
| | | Burial | | | | | |
| | 7 | Birth | | | | | |
| | Full Name of Spouse* | Mar. | | | | | |
| | | Death | | | | | |
| | | Burial | | | | | |
| | 8 | Birth | | | | | |
| | Full Name of Spouse* | Mar. | | | | | |
| | | Death | | | | | |
| | | Burial | | | | | |
| | 9 | Birth | | | | | |
| | Full Name of Spouse* | Mar. | | | | | |
| | | Death | | | | | |
| | | Burial | | | | | |
| | 10 | Birth | | | | | |
| | Full Name of Spouse* | Mar. | | | | | |
| | | Death | | | | | |
| | | Burial | | | | | |

*If married more than once No. each mar. (1) (2) etc. and list in "Add. info. on children" column. Use reverse side for additional children, other notes, references or information.

Form A1. Copyright 1963 by The Everton Publishers, Inc., P.O. Box 368, Logan, Utah. Publishers of THE GENEALOGICAL HELPER. Send for a free catalogue with lists and full descriptions of many genealogical aids.

FORT WAYNE NEWS-SENTINEL 5.63

THURSDAY FEB. 14. 1974

BERNARD WHITE DIES; FIREMAN FOR 21 YEARS.

BERNARD L. WHITE 50, OF 4722 SOUTH PARK DRIVE, A CITY FIREMAN FOR 21 YEARS, DIED AT 12:22 P.M. WEDNESDAY IN LUTHERAN HOSPITAL WHERE HE WAS ADMITTED TUESDAY.

MR. WHITE, BORN IN LOGANSPORT, HAD RESIDED IN FORT WAYNE 46 YEARS AND WAS A MEMBER OF SACRED HEART CATHOLIC CHURCH, THE INTERNATIONAL FIREFIGHTERS ASSOCIATION AND THE FIREMEN'S MUTUAL BENEFIT ASSOCIATION.

HE WAS A DRIVER FOR DISTRICT CHIEF 9.

SURVIVING ARE HIS WIFE, RUTH C.; TWO DAUGHTERS, MRS MICHAEL JOHNSON, FORT WAYNE, AND JOYCE A; AT HOME; TWO SONS, DAVID L., AND JAMES A., AT HOME; HIS PARENTS, MR. AND MRS EDGAR WHITE, FORT WAYNE; A BROTHER, EDGAR J. INDIANAPOLIS, AND A SISTER, MRS CLYDE WELBAUM, FORT WAYNE.

SERVICES WILL BE AT 11:30 A.M SATURDAY IN MUNGOVAN & SONS SOUTH CHAPEL AND NOON IN SACRED HEART CHURCH. BURIAL WILL BE IN CATHOLIC CEMETERY. CALLING WILL BE 7 TO 9 P.M TODAY AND 2 TO 5 AND 7 TO 9 P.M FRIDAY. ROSARY SERVICES BY THE HOLY NAME SOCIETY WILL BE AT 7 P.M. FRIDAY.

COPIED FEB 1974

Alfred B Rondeb

DIED 2-13-1974
BUR 2-16-1974

# FAMILY GROUP No. 6.81 Husband's Full Name MICHAEL J JOHNSON

This Information Obtained From:

| Husband's Data | Day Month Year | City, Town or Place | County or Province, etc. | State or Country | Add. Info. on Husband |
|---|---|---|---|---|---|
| Birth | 15 JULY 1949 | FT. WAYNE | ALLEN. CO. | INDIANA | |
| Chr'nd | | | | | |
| Mar. | 21 JUNE 1969 | FT. WAYNE | ALLEN, CO. | INDIANA | |
| Death | | | | | |
| Burial | | | | | |

Places of Residence

Occupation Church Affiliation Military Rec.

Other wives, if any. No. (1) (2) etc. Make separate sheet for each mar.

His Father Mother's Maiden Name

Wife's Full Maiden Name CAROL ROSE WHITE

| Wife's Data | Day Month Year | City, Town or Place | County or Province, etc. | State or Country | Add. Info. on Wife |
|---|---|---|---|---|---|
| Birth | 15 APRIL 1949 | FT. WAYNE | ALLEN. CO | INDIANA | |
| Chr'nd | | | | | |
| Death | | | | | |
| Burial | | | | | |

Compiler A. B. RONDOT

Address 1648 CIRCLE DR.

City, State FT. WAYNE, IND

Date JAN 1973

Places of Residence 4722 S. PARK. FT. WAYNE.

Occupation if other than Housewife Church Affiliation

Other husbands, if any. No. (1) (2) etc. Make separate sheet for each mar.

Her Father MERLE JOHNSON Mother's Maiden Name GLORIA

| Sex | Children's Names in Full (Arrange in order of birth) | Children's Data | Day Month Year | City, Town or Place | County or Province, etc. | State or Country | Add. Info. on Children |
|---|---|---|---|---|---|---|---|
| | 1 | Birth | | | | | |
| | | Mar. | | | | | |
| | Full Name of Spouse* | Death | | | | | |
| | | Burial | | | | | |
| | 2 | Birth | | | | | |
| | | Mar. | | | | | |
| | Full Name of Spouse* | Death | | | | | |
| | | Burial | | | | | |
| | 3 | Birth | | | | | |
| | | Mar. | | | | | |
| | Full Name of Spouse* | Death | | | | | |
| | | Burial | | | | | |
| | 4 | Birth | | | | | |
| | | Mar. | | | | | |
| | Full Name of Spouse* | Death | | | | | |
| | | Burial | | | | | |
| | 5 | Birth | | | | | |
| | | Mar. | | | | | |
| | Full Name of Spouse* | Death | | | | | |
| | | Burial | | | | | |
| | 6 | Birth | | | | | |
| | | Mar. | | | | | |
| | Full Name of Spouse* | Death | | | | | |
| | | Burial | | | | | |
| | 7 | Birth | | | | | |
| | | Mar. | | | | | |
| | Full Name of Spouse* | Death | | | | | |
| | | Burial | | | | | |
| | 8 | Birth | | | | | |
| | | Mar. | | | | | |
| | Full Name of Spouse* | Death | | | | | |
| | | Burial | | | | | |
| | 9 | Birth | | | | | |
| | | Mar. | | | | | |
| | Full Name of Spouse* | Death | | | | | |
| | | Burial | | | | | |
| | 10 | Birth | | | | | |
| | | Mar. | | | | | |
| | Full Name of Spouse* | Death | | | | | |
| | | Burial | | | | | |

*If married more than once No. each mar. (1) (2) etc. and list in "Add. info. on children" column. Use reverse side for additional children, other notes, references or information.

Form A1. Copyright 1963 by The Everton Publishers, Inc., P.O. Box 500, Logan, Utah. Publishers of THE GENEALOGICAL HELPER. Send for a free catalogue with lists and full descriptions of many genealogical aids.

**FAMILY GROUP No.** 5.64 Husband's Full Name RONALD HENRY SMITH

This Information Obtained From: FAMILY RECORDS MRS RONALD H. SMITH DEC, 1972

| Husband's Data | Day Month Year | City, Town or Place | County or Province, etc. | State or Country | Add. Info. on Husband |
|---|---|---|---|---|---|
| Birth | 19 DEC 1915 | SANTA BARBARA | SANTA BARBARA, CO. | CALIFORNIA. | |
| Chr'nd | | | | | |
| Mar. | 3 SEPT 1960 | SANTA BARBARA | SANTA BARBARA, CO. | CALIFORNIA | |
| Death | | | | | |
| Burial | | | | | |

Places of Residence HOLLYWOOD, CALIF. SANTA BARBARA, CALIF

Occupation TRUCKING Church Affiliation — o — Military Rec. — o —

Other wives, if any. No. (1) (2) etc. Make separate sheet for each mar.

His Father DAVID SMITH Mother's Maiden Name MARGARET ELLEN KINCAID

Wife's Full Maiden Name ROSE MARIE GETTY

| Wife's Data | Day Month Year | City, Town or Place | County or Province, etc. | State or Country | Add. Info. on Wife |
|---|---|---|---|---|---|
| Birth | 13 AUG 1925 | FT. WAYNE | ALLEN, CO | INDIANA | |
| Chr'nd | | | | | |
| Death | | | | | |
| Burial | | | | | |

Compiler A.B. RONDOT

Address 1648 CIRCLE DR

City, State FT. WAYNE, IND

Date DEC 1972

Places of Residence S. CLINTON ST. WEBSTER ST. FT. WAYNE, IND 1371 SYCAMORE CYN SANTA BARBARA, CALIF.

Occupation if other than Housewife Church Affiliation CATHOLIC

Other husbands, if any. No. (1) (2) etc. Make separate sheet for each mar.

Her Father CLEMENT J. GETTY Mother's Maiden Name DOROTHY FREISTROFFER

| Sex | Children's Names in Full (Arrange in order of birth) | Children's Data | Day Month Year | City, Town or Place | County or Province, etc. | State or Country | Add. Info. on Children |
|---|---|---|---|---|---|---|---|
| | 1 | Birth | | | | | |
| | | Mar. | | | | | |
| | Full Name of Spouse* | Death | | | | | |
| | | Burial | | | | | |
| | 2 | Birth | | | | | |
| | | Mar. | | | | | |
| | Full Name of Spouse* | Death | | | | | |
| | | Burial | | | | | |
| | 3 | Birth | | | | | |
| | | Mar. | | | | | |
| | Full Name of Spouse* | Death | | | | | |
| | | Burial | | | | | |
| | 4 | Birth | | | | | |
| | | Mar. | | | | | |
| | Full Name of Spouse* | Death | | | | | |
| | | Burial | | | | | |
| | 5 | Birth | | | | | |
| | | Mar. | | | | | |
| | Full Name of Spouse* | Death | | | | | |
| | | Burial | | | | | |
| | 6 | Birth | | | | | |
| | | Mar. | | | | | |
| | Full Name of Spouse* | Death | | | | | |
| | | Burial | | | | | |
| | 7 | Birth | | | | | |
| | | Mar. | | | | | |
| | Full Name of Spouse* | Death | | | | | |
| | | Burial | | | | | |
| | 8 | Birth | | | | | |
| | | Mar. | | | | | |
| | Full Name of Spouse* | Death | | | | | |
| | | Burial | | | | | |
| | 9 | Birth | | | | | |
| | | Mar. | | | | | |
| | Full Name of Spouse* | Death | | | | | |
| | | Burial | | | | | |
| | 10 | Birth | | | | | |
| | | Mar. | | | | | |
| | Full Name of Spouse* | Death | | | | | |
| | | Burial | | | | | |

- NONE -

*If married more than once No. each mar. (1) (2) etc. and list in "Add. info. on children" column. Use reverse side for additional children, other notes, references or information.

Form A1. Copyright 1963 by The Everton Publishers, Inc., P.O. Box 500, Logan, Utah. Publishers of THE GENEALOGICAL HELPER. Send for a free catalogue with lists and full descriptions of many genealogical aids.

FAMILY GROUP No. 565 Husband's Full Name DONALD ALLEN VANDERBOSCH

This Information Obtained From: FAMILY RECORDS MRS IRMA VANDERBOSCH NOV 1972

| Husband's Data | Day Month Year | City, Town or Place | County or Province, etc. | State or Country | Add. Info. on Husband |
|---|---|---|---|---|---|
| Birth | 23 AUG. 1926 | GARRETT | DEKALB, CO. | INDIANA | |
| Chr'nd | | | | | |
| Mar. | 25 APRIL, 1953 | FT. WAYNE | ALLEN, CO. | INDIANA | |
| Death | | | | | |
| Burial | | | | | |

Places of Residence

Occupation ELECTRICAL ENG Church Affiliation CATHOLIC Military Rec. ARMY AIR CORP 1945-46

Other wives, if any. No. (1) (2) etc. Make separate sheet for each mar.

His Father CLEM S. VANDERBOSCH Mother's Maiden Name FLORENCE H. HILL

Wife's Full Maiden Name IRMA ELIZABETH GETTY

| Wife's Data | Day Month Year | City, Town or Place | County or Province, etc. | State or Country | Add. Info. on Wife |
|---|---|---|---|---|---|
| Birth | 9 NOV 1927 | FT. WAYNE, | ALLEN, CO. | INDIANA | |
| Chr'nd | | | | | |
| Death | | | | | |
| Burial | | | | | |

Compiler A.B. RONDOT

Address 1648 CIRCLE DR

City, State FT. WAYNE IND.

Date NOV 1972

Places of Residence S. CLINTON ST, WEBSTER ST, 4523 BOWSER AVE. FT.W.

Occupation if other than Housewife H.W. Church Affiliation CATHOLIC

Other husbands, if any. No. (1) (2) etc. Make separate sheet for each mar.

Her Father CLEMENT J. GETTY Mother's Maiden Name DOROTHY FREISTROFFER

| Sex | Children's Names in Full (Arrange in order of birth) | Children's Data | Day Month Year | City, Town or Place | County or Province, etc. | State or Country | Add. Info. on Children |
|---|---|---|---|---|---|---|---|
| F | 1 MARY ROSE VANDERBOSCH | Birth | 18 FEB 1954 | FT. WAYNE | ALLEN, CO. | INDIANA | |
| | Full Name of Spouse* | Mar. | | | | | |
| | | Death | 19 FEB 1954 | FT. WAYNE | ALLEN, CO. | INDIANA | |
| | | Burial | 20 FEB 1954 | FT. WAYNE | ALLEN, CO. | INDIANA | CATHOLIC CEM |
| M | 2 STEVEN THOMAS VANDERBOSCH | Birth | 7 AUG 1956 | FT. WAYNE | ALLEN, CO. | INDIANA | C 4-46 |
| | Full Name of Spouse* KAREN LOUISE McCAIN | Mar. | 1 AUG 1981 | FT. WAYNE | ALLEN, CO. | INDIANA | TRINITY ENG ~~LUTHERAN~~ |
| | | Death | | | | | |
| | | Burial | | | | | |
| M | 3 DANIEL WILLIAM VANDERBOSCH | Birth | 9 JAN 1959 | FT. WAYNE | ALLEN, CO. | INDIANA | |
| | Full Name of Spouse* | Mar. | | | | | |
| | | Death | | | | | |
| | | Burial | | | | | |
| F | 4 MARIE JOANN VANDERBOSCH | Birth | 26 MARCH 1960 | FT. WAYNE | ALLEN, CO. | INDIANA | |
| | Full Name of Spouse* GREGORY ALLEN JOHNSON | Mar. | 4 SEPT 1982 | FT. WAYNE | ALLEN, CO | INDIANA | SACRED HEART ~~CATH. CH.~~ |
| | | Death | | | | | |
| | | Burial | | | | | |
| M | 5 ROBERT STEVEN VANDERBOSCH | Birth | 23 AUG. 1961 | FT. WAYNE | ALLEN, CO. | INDIANA | |
| | Full Name of Spouse* | Mar. | | | | | |
| | | Death | | | | | |
| | | Burial | | | | | |
| | 6 | Birth | | | | | |
| | | Mar. | | | | | |
| | Full Name of Spouse* | Death | | | | | |
| | | Burial | | | | | |
| | 7 | Birth | | | | | |
| | | Mar. | | | | | |
| | Full Name of Spouse* | Death | | | | | |
| | | Burial | | | | | |
| | 8 | Birth | | | | | |
| | | Mar. | | | | | |
| | Full Name of Spouse* | Death | | | | | |
| | | Burial | | | | | |
| | 9 | Birth | | | | | |
| | | Mar. | | | | | |
| | Full Name of Spouse* | Death | | | | | |
| | | Burial | | | | | |
| | 10 | Birth | | | | | |
| | | Mar. | | | | | |
| | Full Name of Spouse* | Death | | | | | |
| | | Burial | | | | | |

*If married more than once No. each mar. (1) (2) etc. and list in "Add. info. on children" column. Use reverse side for additional children, other notes, references or information.

Form A1. Copyright 1963 by The Everton Publishers, Inc., P.O. Box 368, Logan, Utah. Permission to reproduce granted for personal use only. Send for a free catalogue with lists and full descriptions of many genealogical aids.

# FAMILY GROUP No. 6.141 Husband's Full Name

This Information Obtained From:
FAMILY RECORDS
FROM MRS D.A. VANDERBOSCH

| Husband's Data | Day Month Year | City, Town or Place | County or Province, etc. | State or Country | Add. Info. on Husband |
|---|---|---|---|---|---|
| Birth | | | | | |
| Chr'nd | | | | | |
| Mar. | | | | | |
| Death | | | | | |
| Burial | | | | | |

Places of Residence

Occupation Church Affiliation Military Rec.

Other wives, if any. No. (1) (2) etc.
Make separate sheet for each mar.

His Father Mother's Maiden Name

Wife's Full Maiden Name MARY ROSE VANDERBOSCH

| Wife's Data | Day Month Year | City, Town or Place | County or Province, etc. | State or Country | Add. Info. on Wife |
|---|---|---|---|---|---|
| Birth | 18 FEB 1954 | FT. WAYNE | ALLEN, CO. | INDIANA | |
| Chr'nd | | | | | |
| OBIT. Death | 19 FEB 1954 | FT. WAYNE | ALLEN, CO. | INDIANA | |
| Burial | 20 FEB 1954 | FT. WAYNE | ALLEN, CO. | INDIANA | CATH. CEM. |

Compiler A.B. RONDOT

Address 1648 CIRCLE DR.

City, State FT. WAYNE, IND.

Date DEC 1973

Places of Residence 812 HOME AVE FT. WAYNE, IND.

Occupation if other than Housewife Church Affiliation CATHOLIC

Other husbands, if any. No. (1) (2) etc.
Make separate sheet for each mar.

Her Father DONALD A. VANDERBOSCH Mother's Maiden Name IRMA E. GETTY

| Sex | Children's Names in Full (Arrange in order of birth) | Children's Data | Day Month Year | City, Town or Place | County or Province, etc. | State or Country | Add. Info. on Children |
|---|---|---|---|---|---|---|---|
| | 1 | Birth | | | | | |
| | | Mar. | | | | | |
| | Full Name of Spouse* | Death | | | | | |
| | | Burial | | | | | |
| | 2 | Birth | | | | | |
| | | Mar. | | | | | |
| | Full Name of Spouse* | Death | | | | | |
| | | Burial | | | | | |
| | 3 | Birth | | | | | |
| | | Mar. | | | | | |
| | Full Name of Spouse* | Death | | | | | |
| | | Burial | | | | | |
| | 4 | Birth | | | | | |
| | | Mar. | | | | | |
| | Full Name of Spouse* | Death | | | | | |
| | | Burial | | | | | |
| | 5 | Birth | | | | | |
| | | Mar. | | | | | |
| | Full Name of Spouse* | Death | | | | | |
| | | Burial | | | | | |
| | 6 | Birth | | | | | |
| | | Mar. | | | | | |
| | Full Name of Spouse* | Death | | | | | |
| | | Burial | | | | | |
| | 7 | Birth | | | | | |
| | | Mar. | | | | | |
| | Full Name of Spouse* | Death | | | | | |
| | | Burial | | | | | |
| | 8 | Birth | | | | | |
| | | Mar. | | | | | |
| | Full Name of Spouse* | Death | | | | | |
| | | Burial | | | | | |
| | 9 | Birth | | | | | |
| | | Mar. | | | | | |
| | Full Name of Spouse* | Death | | | | | |
| | | Burial | | | | | |
| | 10 | Birth | | | | | |
| | | Mar. | | | | | |
| | Full Name of Spouse* | Death | | | | | |
| | | Burial | | | | | |

*If married more than once No. each mar. (1) (2) etc. and list in "Add. info. on children" column. Use reverse side for additional children, other notes, references or information.

Form A1. Copyright 1963 by The Everton Publishers, Inc., P.O. Box 368, Logan, Utah. Publishers of THE GENEALOGICAL HELPER. Send for a free catalogue with lists and full descriptions of many genealogical aids.

FORT WAYNE JOURNAL-GAZETTE 6.141

SATURDAY FEB 20, 1954

MARY ROSE VANDER BOSCH

MARY ROSE VANDERBOSCH, DAY OLD DAUGHTER OF MR. & MRS. DONALD VANDERBOSCH 812 HOME AVE. DIED SHORTLY AFTER 7. P.M. THURSDAY IN ST. JOSEPH'S HOSPITAL.

THE PARENTS ARE MEMBERS OF ST. PATRICK'S CATHOLIC CHURCH. ALSO SURVIVING ARE THE PATERNAL GRAND PARENTS MR. & MRS. CLEM S. VANDERBOSCH AND THE MATERNAL GRAND PARENTS MR. & MRS CLEM J. GETTY ALL OF FT. WAYNE.

FUNERAL SERVICES WERE IN CHARGE OF MUNGOVAN & SONS MORTUARY. BURIAL WAS IN THE CATHOLIC CEMETERY.

COPIED DEC. 1973

Alfred B. Rondot

DIED 2-18-1954
BURIED 2-20-1954

NOV 19 -

**ita C. Slater**, 60, die
y at home. BURIED 21
e Fort Wayne native reti
85 as admitting clerk of Luth
Hospital after 20 years. She
member of St. Therese Cath-
Church.

rviving are her husband, Ned
laughters, Ann Warner of
od, and Mary Harrington,
Slater and Jill Slater, all of
Wayne; sons, Rev. Edward
and Jeffery, both of Cincin-
and Michael and David, both
ort Wayne; her mother,
thy Getty of Avilla; sisters,
Vanderbosch, Susan Sachen,
Shattuck, Pat Hughes and
White, all of Fort Wayne,
hy Hall of Fullerton, Calif.,
Smith of Santa Barbara,
Geraldine Robb of Shaum-
Ill., and Jean Weeks of
; a brother, Clem Getty of
Vayne; and 10 grandchildren.

vices are 9:30 a.m. tomorrow
ey & Haggard Home for
als, 6810 Old Trail Road, and
in the church, with burial
holic Cemetery. Calling is 2
nd 7 to 9 p.m. today in the
l home, with recitation of the

s accepted by
a Dec. 17 sen
have to particip
am, as a conditi
he program, a pe
cation that causes
nsumes alcohol.
er, 23, of Garrett, v

rosary at 7 p.m.
Preferred memorials are gifts to
the Allen County Cancer Society.

# recounts

me say that I believe it
without being divisive."
t for all of this wran-
Nov. 6 elections.
ing, Republicans had
ott Organization Day

nocrats hold 52 of the
sed on initial election

nough votes to elect a
ble them to dominate
d legislation.
ease see **HOUSE/2M**

FAMILY GROUP No. 5.66 Husband's Full Name NED E. SLATER

This Information Obtained From: FAMILY RECORD'S MRS. NED E. SLATER DEC 1972

| Husband's Data | Day Month Year | City, Town or Place | County or Province, etc. | State or Country | Add. Info. on Husband |
|---|---|---|---|---|---|
| Birth | 23 MAY 1930 | HUNTINGTON | HUNTINGTON, CO. | INDIANA | |
| Chr'nd | | | | | |
| Mar. | 11 OCT 1952 | FT. WAYNE | ALLEN, CO. | INDIANA | |
| Death | | | | | |
| Burial | | | | | |

Places of Residence 7921 DELCON DR. FT. WAYNE,

Occupation LOAN OFFICER Church Affiliation CATHOLIC Military Rec. YES

Other wives, if any. No. (1) (2) etc. Make separate sheet for each mar.

His Father DONLEY A. SLATER Mother's Maiden Name RUTH LAFEVER

Wife's Full Maiden Name RITA CATHERINE GETTY

| Wife's Data | Day Month Year | City, Town or Place | County or Province, etc. | State or Country | Add. Info. on Wife |
|---|---|---|---|---|---|
| Birth | 8 JAN 1930 | FT WAYNE | ALLEN, CO. | INDIANA | |
| Chr'nd | | | | | |
| Death | 19-NOV-1990 | FT. WAYNE | ALLEN, Co | INDIANA | CATH CEMETERY FT. W. |
| Burial | | | | | |

Compiler A.B. RONDOT

Address 1648 CIRCLE DR.

City, State FT. WAYNE, IND.

Date DEC. 1972

Places of Residence WEBSTER ST. 7921 DELCON DR. FT. W

Occupation if other than Housewife Church Affiliation CATHOLIC

Other husbands, if any. No. (1) (2) etc. Make separate sheet for each mar.

Her Father CLEMENT J. GETTY Mother's Maiden Name DOROTHY FREISTROFFER

| Sex | Children's Names in Full (Arrange in order of birth) | Children's Data | Day Month Year | City, Town or Place | County or Province, etc. | State or Country | Add. Info. on Children |
|---|---|---|---|---|---|---|---|
| F | 1 ANN KATHLEEN SLATER | Birth | 22 OCT 1954 | FT. WAYNE | ALLEN, CO. | INDIANA | |
| | Full Name of Spouse* | Mar. | | | | | |
| | | Death | 9 NOV 1954 | FT. WAYNE | ALLEN, CO. | INDIANA | |
| | | Burial | 11 NOV 1954 | FT. WAYNE | ALLEN, CO. | INDIANA | CATH. CEM |
| M | 2 JOSEPH EDWARD SLATER | Birth | 7 OCT 1955 | FT. WAYNE | ALLEN, CO. | INDIANA | |
| | Full Name of Spouse* | Mar. | | | | | |
| | | Death | | | | | |
| | | Burial | | | | | |
| M | 3 JOHN MICHAEL SLATER | Birth | 7 DEC 1956 | FT. WAYNE | ALLEN, CO. | INDIANA | |
| | Full Name of Spouse* | Mar. | | | | | |
| | | Death | | | | | |
| | | Burial | | | | | |
| F | 4 MARIE ANN SLATER | Birth | 23 AUG 1958 | FT. WAYNE | ALLEN, CO | INDIANA | |
| | Full Name of Spouse* | Mar. | | | | | |
| | | Death | | | | | |
| | | Burial | | | | | |
| F | 5 SUE MARY SLATER | Birth | 4 MAY 1960 | FT. WAYNE | ALLEN, CO. | INDIANA | |
| | Full Name of Spouse* | Mar. | | | | | |
| | | Death | | | | | |
| | | Burial | | | | | |
| M | 6 ALLEN JEFFREY SLATER | Birth | 16 JAN 1963 | FT. WAYNE | ALLEN, CO. | INDIANA | |
| | Full Name of Spouse* | Mar. | | | | | |
| | | Death | | | | | |
| | | Burial | | | | | |
| M | 7 ROBERT DAVID SLATER | Birth | 10 APRIL 1965 | FT. WAYNE | ALLEN, CO. | INDIANA | |
| | Full Name of Spouse* | Mar. | | | | | |
| | | Death | | | | | |
| | | Burial | | | | | |
| F | 8 KATHLEEN JANET SLATER | Birth | 4 AUG. 1967 | FT. WAYNE | ALLEN, CO. | INDIANA | |
| | Full Name of Spouse* | Mar. | | | | | |
| | | Death | | | | | |
| | | Burial | | | | | |
| F | 9 ELIZABETH JILL SLATER | Birth | 16 AUG 1970 | FT. WAYNE | ALLEN, CO | INDIANA | |
| | Full Name of Spouse* | Mar. | | | | | |
| | | Death | | | | | |
| | | Burial | | | | | |
| | 10 | Birth | | | | | |
| | Full Name of Spouse* | Mar. | | | | | |
| | | Death | | | | | |
| | | Burial | | | | | |

*If married more than once No. each mar. (1) (2) etc. and list in "Add. info. on children" column. Use reverse side for additional children, other notes, references or information.

Form A1 Copyright 1962 by The Everton Publishers, Inc., P.O. Box 500, Logan, Utah. Price 50 for 25 Form A1 Price 50 for 25 Form A2 Send for a free catalogue with lists and full descriptions of many genealogical aids.

FAMILY GROUP No. 6.146 Husband's Full Name

This Information Obtained From:
FAMILY RECORDS
MRS NED SLATER

| Husband's Data | Day Month Year | City, Town or Place | County or Province, etc. | State or Country | Add. Info. on Husband |
|---|---|---|---|---|---|
| Birth | | | | | |
| Chr'nd | | | | | |
| Mar. | | | | | |
| Death | | | | | |
| Burial | | | | | |

Places of Residence

Occupation Church Affiliation Military Rec.

Other wives, if any. No. (1) (2) etc. Make separate sheet for each mar.

His Father Mother's Maiden Name

Wife's Full Maiden Name KATHLEEN ANN SLATER

| Wife's Data | Day Month Year | City, Town or Place | County or Province, etc. | State or Country | Add. Info. on Wife |
|---|---|---|---|---|---|
| Birth | 22 OCT. 1954 | FT. WAYNE | ALLEN, CO. | INDIANA | |
| Chr'nd | | | | | |
| OBIT Death | 9 NOV. 1954 | FT. WAYNE | ALLEN, CO. | INDIANA | |
| Burial | 11 NOV. 1954 | FT. WAYNE | ALLEN, CO. | INDIANA. | CATH. CEM. |

Compiler A.B. RONDOT

Address 1648 CIRCLE DR.

City, State FT. WAYNE, IND.

Date DEC. 1973

Places of Residence 5517 MASON DR. FT. WAYNE, IND

Occupation if other than Housewife Church Affiliation CATHOLIC

Other husbands, if any. No. (1) (2) etc. Make separate sheet for each mar.

Her Father NED E. SLATER Mother's Maiden Name RITA CATHERINE GETTY

| Sex | Children's Names in Full (Arrange in order of birth) | Children's Data | Day Month Year | City, Town or Place | County or Province, etc. | State or Country | Add. Info. on Children |
|---|---|---|---|---|---|---|---|
| | 1 | Birth | | | | | |
| | | Mar. | | | | | |
| | Full Name of Spouse* | Death | | | | | |
| | | Burial | | | | | |
| | 2 | Birth | | | | | |
| | | Mar. | | | | | |
| | Full Name of Spouse* | Death | | | | | |
| | | Burial | | | | | |
| | 3 | Birth | | | | | |
| | | Mar. | | | | | |
| | Full Name of Spouse* | Death | | | | | |
| | | Burial | | | | | |
| | 4 | Birth | | | | | |
| | | Mar. | | | | | |
| | Full Name of Spouse* | Death | | | | | |
| | | Burial | | | | | |
| | 5 | Birth | | | | | |
| | | Mar. | | | | | |
| | Full Name of Spouse* | Death | | | | | |
| | | Burial | | | | | |
| | 6 | Birth | | | | | |
| | | Mar. | | | | | |
| | Full Name of Spouse* | Death | | | | | |
| | | Burial | | | | | |
| | 7 | Birth | | | | | |
| | | Mar. | | | | | |
| | Full Name of Spouse* | Death | | | | | |
| | | Burial | | | | | |
| | 8 | Birth | | | | | |
| | | Mar. | | | | | |
| | Full Name of Spouse* | Death | | | | | |
| | | Burial | | | | | |
| | 9 | Birth | | | | | |
| | | Mar. | | | | | |
| | Full Name of Spouse* | Death | | | | | |
| | | Burial | | | | | |
| | 10 | Birth | | | | | |
| | | Mar. | | | | | |
| | Full Name of Spouse* | Death | | | | | |
| | | Burial | | | | | |

*If married more than once No. each mar. (1) (2) etc. and list in "Add. info. on children" column. Use reverse side for additional children, other notes, references or information.

Form A1. Copyright 1963 by The Everton Publishers, Inc., P.O. Box 500, Logan, Utah. Publishers of THE GENEALOGICAL HELPER. Send for a free catalogue with late and full descriptions of many genealogical aids.

TYPED

6.146

FORT WAYNE JOURNAL-GAZETTE
WEDNESDAY NOV 10, 1954

KATHLEEN ANN SLATER

KATHLEEN ANN SLATER THREE WEEK OLD DAUGHTER OF MR. & MRS. NED SLATER 5517 MASON DR. DIED AT 9. A.M. YESTERDAY IN ST. JOSEPH'S HOSPITAL AFTER BEING ILL ONLY ONE DAY.

A POST-MORTEM EXAMINATION WILL BE MADE TO-DAY TO DETERMINE THE CAUSE OF DEATH. THE CHILD HAD NOT BEEN ILL PRIOR TO YESTERDAY OFFICIALS SAID.

THE PARENTS ARE MEMBERS OF ST. JOSEPH'S CATHOLIC CHURCH. SURVIVING IN ADDITION TO THE PARENTS ARE THE GRAND PARENTS, MR & MRS DONLEY A. SLATER, HUNTINGTON, IND. AND MR & MRS CLEM GETTY FT. WAYNE.

FRIENDS MAY CALL AT THE TOM MUNGOVAN FUNERAL HOME AFTER 7 A.M TODAY, FUNERAL SERVICES WILL BE THURSDAY WITH BURIAL IN THE CATHOLIC CEMETERY.

COPIED DEC. 1973

Alfred B. Rondot.

DIED 11-9-1954
BURIED 11-11-1954

# FAMILY GROUP No. 5.67 Husband's Full Name JOHN ANTHONY ROBB

This Information Obtained From: FAMILY RECORD'S MRS JOHN ROBB NOV 1972

| Husband's Data | Day Month Year | City, Town or Place | County or Province, etc. | State or Country | Add. Info. on Husband |
|---|---|---|---|---|---|
| Birth | 14 JAN 1933 | TOLEDO | LUCAS, CO. | OHIO | |
| Chr'nd | | | | | |
| Mar. | 4 SEPT 1954 | FT. WAYNE | ALLEN, CO. | INDIANA | |
| Death | | | | | |
| Burial | | | | | |

Places of Residence ~~TOLEDO, OHIO VINCENNES, IND~~, 1404 CAPOL AVE FT. WAYNE

Occupation GEN. TRAFFIC MGR. Church Affiliation CATHOLIC Military Rec. NAVY

Other wives, if any. No. (1) (2) etc. Make separate sheet for each mar.

His Father FRANCIS J. ROBB Mother's Maiden Name MARGUERITE GERARD

Wife's Full Maiden Name GERALDINE FRANCES GETTY

| Wife's Data | Day Month Year | City, Town or Place | County or Province, etc. | State or Country | Add. Info. on Wife |
|---|---|---|---|---|---|
| Birth | 4 SEPT 1933 | FT. WAYNE | ALLEN, CO. | INDIANA | |
| Chr'nd | | | | | |
| Death | | | | | |
| Burial | | | | | |

Places of Residence S. CLINTON ST. - WEBSTER ST - 1404 CAPITOL AVE FT. WAYNE.

Occupation if other than Housewife Church Affiliation CATHOLIC

Other husbands, if any. No. (1) (2) etc. Make separate sheet for each mar.

Her Father CLEMENT J. GETTY Mother's Maiden Name DOROTHY FREISTROFFER

Compiler A.B. RONDOT
Address 1648 CIRCLE DR
City, State FT. WAYNE IND
Date NOV 1972

Form A1. Copyright 1968 by The Everton Publishers, Inc., P.O. Box 500, Logan, Utah. Supplements of THE GENEALOGICAL HELPER. Send for a free catalogue with lists and full descriptions of many genealogical aids.

| Sex | Children's Names in Full (Arrange in order of birth) | Children's Data | Day Month Year | City, Town or Place | County or Province, etc. | State or Country | Add. Info. on Children |
|---|---|---|---|---|---|---|---|
| M | 1 JOHN ANTHONY ROBB | Birth | 14 JUNE 1956 | FT. WAYNE | ALLEN, CO. | INDIANA | |
| | Full Name of Spouse* | Mar. | | | | | |
| | | Death | | | | | |
| | | Burial | | | | | |
| F | 2 JEANNE ANN ROBB | Birth | 29 DEC 1958 | FT. WAYNE | ALLEN, CO. | INDIANA | |
| | Full Name of Spouse* | Mar. | | | | | |
| | | Death | | | | | |
| | | Burial | | | | | |
| F | 3 SARA ANN ROBB | Birth | 21 NOV. 1962 | FT. WAYNE | ALLEN, CO. | INDIANA | |
| | Full Name of Spouse* | Mar. | | | | | |
| | | Death | | | | | |
| | | Burial | | | | | |
| | 4 | Birth | | | | | |
| | Full Name of Spouse* | Mar. | | | | | |
| | | Death | | | | | |
| | | Burial | | | | | |
| | 5 | Birth | | | | | |
| | Full Name of Spouse* | Mar. | | | | | |
| | | Death | | | | | |
| | | Burial | | | | | |
| | 6 | Birth | | | | | |
| | Full Name of Spouse* | Mar. | | | | | |
| | | Death | | | | | |
| | | Burial | | | | | |
| | 7 | Birth | | | | | |
| | Full Name of Spouse* | Mar. | | | | | |
| | | Death | | | | | |
| | | Burial | | | | | |
| | 8 | Birth | | | | | |
| | Full Name of Spouse* | Mar. | | | | | |
| | | Death | | | | | |
| | | Burial | | | | | |
| | 9 | Birth | | | | | |
| | Full Name of Spouse* | Mar. | | | | | |
| | | Death | | | | | |
| | | Burial | | | | | |
| | 10 | Birth | | | | | |
| | Full Name of Spouse* | Mar. | | | | | |
| | | Death | | | | | |
| | | Burial | | | | | |

*If married more than once No. each mar. (1) (2) etc. and list in "Add. info. on children" column. Use reverse side for additional children, other notes, references or information.

JR.

# FAMILY GROUP No. 5.68 Husband's Full Name CLEMENT ROBERT, GETTY

This Information Obtained From: FAMILY RECORD'S FROM MR+MRS C.R. GETTY AUG 1973

| Husband's Data | Day Month Year | City, Town or Place | County or Province, etc. | State or Country | Add. Info. on Husband |
|---|---|---|---|---|---|
| Birth | 7 FEB 1935 | FT. WAYNE | ALLEN, CO. | INDIANA | |
| Chr'nd | | | | | |
| Mar. | 4 AUG 1956 | FT. WAYNE | ALLEN CO. | INDIANA | |
| Death | | | | | |
| Burial | | | | | |

Places of Residence WEBSTER, ST. FT.W. RR1 BOX 76A YODER, IND

Occupation MANAGER LIME CITY TRUCK CO Church Affiliation CATHOLIC Military Rec. ARMY

Other wives, if any. No. (1) (2) etc. Make separate sheet for each mar.

His Father CLEMENT J. GETTY Mother's Maiden Name DOROTHY FREISTROFFER

## Wife's Full Maiden Name DIANA J. STOUT

| Wife's Data | Day Month Year | City, Town or Place | County or Province, etc. | State or Country | Add. Info. on Wife |
|---|---|---|---|---|---|
| Birth | 25 APRIL 1935 | PLYMOUTH | MARSHALL, CO | INDIANA | |
| Chr'nd | | | | | |
| Death | | | | | |
| Burial | | | | | |

Compiler A.B. RONDOT

Address 1648 CIRCLE DR

City, State FT. WAYNE IND.

Date AUG 1973

Places of Residence PLYMOUTH, BLUFFTON, STUGRIS, MICH, RR1 BOX 76A YODER, IND

Occupation if other than Housewife Church Affiliation CATHOLIC

Other husbands, if any. No. (1) (2) etc. Make separate sheet for each mar.

Her Father PAUL B. STOUT Mother's Maiden Name FLORENCE HOCHGESANG

| Sex | Children's Names in Full (Arrange in order of birth) | Children's Data | Day Month Year | City, Town or Place | County or Province, etc. | State or Country | Add. Info. on Children |
|---|---|---|---|---|---|---|---|
| F | 1 BARBARA S GETTY | Birth | 18 MAY 1957 | FT. WAYNE | ALLEN, CO | INDIANA | |
| | Full Name of Spouse* | Mar. | | | | | |
| | | Death | | | | | |
| | | Burial | | | | | |
| F | 2 SHARON M GETTY | Birth | 8 AUG 1958 | FT. WAYNE | ALLEN, CO. | INDIANA | |
| | Full Name of Spouse* | Mar. | | | | | |
| | | Death | | | | | |
| | | Burial | | | | | |
| M | 3 DANIEL C GETTY | Birth | 21 SEPT 1959 | FT. WAYNE | ALLEN, CO. | INDIANA | |
| | Full Name of Spouse* | Mar. | | | | | |
| | | Death | | | | | |
| | | Burial | | | | | |
| F | 4 PATRICIA A. GETTY | Birth | 17 NOV 1960 | FT. WAYNE | ALLEN, CO. | INDIANA | |
| | Full Name of Spouse* | Mar. | | | | | |
| | | Death | 17 NOV 1960 | FT. WAYNE | ALLEN, CO. | INDIANA | No OBIT C. 483 |
| | | Burial | 18 NOV 1960 | FT. WAYNE | ALLEN, CO. | INDIANA | CATH CEM. |
| M | 5 JAMES GERARD GETTY | Birth | 5 SEPT 1962 | FT. WAYNE | ALLEN, CO. | INDIANA | |
| | Full Name of Spouse* | Mar. | | | | | |
| | | Death | 6 SEPT 1962 | FT. WAYNE | ALLEN, CO. | INDIANA | C-482 |
| | | Burial | 7 SEPT 1962 | FT. WAYNE | ALLEN, CO. | INDIANA | CATH. CEM. |
| F | 6 JUDITH ANN GETTY | Birth | 7 MARCH 1964 | FT. WAYNE | ALLEN, CO. | INDIANA | |
| | Full Name of Spouse* | Mar. | | | | | |
| | | Death | 8 MARCH 1964 | FT. WAYNE | ALLEN, CO. | INDIANA | C-481 |
| | | Burial | 9 MARCH 1964 | FT. WAYNE | ALLEN, CO. | INDIANA | CATH. CEM. |
| | 7 | Birth | | | | | |
| | Full Name of Spouse* | Mar. | | | | | |
| | | Death | | | | | |
| | | Burial | | | | | |
| | 8 | Birth | | | | | |
| | Full Name of Spouse* | Mar. | | | | | |
| | | Death | | | | | |
| | | Burial | | | | | |
| | 9 | Birth | | | | | |
| | Full Name of Spouse* | Mar. | | | | | |
| | | Death | | | | | |
| | | Burial | | | | | |
| | 10 | Birth | | | | | |
| | Full Name of Spouse* | Mar. | | | | | |
| | | Death | | | | | |
| | | Burial | | | | | |

*If married more than once No. each mar. (1) (2) etc. and list in "Add. info. on children" column. Use reverse side for additional children, other notes, references or information.

Form A1. Copyright 1963 by The Everton Publishers, Inc., P.O. Box 500, Logan, Utah. Publishers of THE GENEALOGICAL HELPER. Send for a free catalogue with data and full description of many genealogical aids.

FAMILY GROUP No. 6.139 Husband's Full Name JAMES GERARD GETTY

This Information Obtained From: FAMILY RECORD'S FROM MR. CLEM R. GETTY

| Husband's Data | Day Month Year | City, Town or Place | County or Province, etc. | State or Country | Add. Info. on Husband |
|---|---|---|---|---|---|
| Birth | 5 SEPT. 1962 | FT. WAYNE | ALLEN, CO. | INDIANA | |
| Chr'nd | | | | | |
| Mar. | | | | | |
| OBIT Death | 6 SEPT. 1962 | FT. WAYNE | ALLEN, CO. | INDIANA | |
| Burial | 7 SEPT. 1962 | FT. WAYNE | ALLEN, CO. | INDIANA | CATH. CEM. |

Places of Residence 1914 MELBOURN COURT FT. WAYNE, IND

Occupation Church Affiliation CATHOLIC Military Rec.

Other wives, if any. No. (1) (2) etc. Make separate sheet for each mar.

His Father CLEMENT ROBERT GETTY Mother's Maiden Name DIANA J. STOUT

Wife's Full Maiden Name

| Wife's Data | Day Month Year | City, Town or Place | County or Province, etc. | State or Country | Add. Info. on Wife |
|---|---|---|---|---|---|
| Birth | | | | | |
| Chr'nd | | | | | |
| Death | | | | | |
| Burial | | | | | |

Places of Residence

Occupation if other than Housewife Church Affiliation

Other husbands, if any. No. (1) (2) etc. Make separate sheet for each mar.

Her Father Mother's Maiden Name

Compiler A.B. RONDOT

Address 1648 CIRCLE DR.

City, State FT. WAYNE, IND.

Date DEC 1973

| Sex | Children's Names in Full (Arrange in order of birth) | Children's Data | Day Month Year | City, Town or Place | County or Province, etc. | State or Country | Add. Info. on Children |
|---|---|---|---|---|---|---|---|
| | 1 | Birth | | | | | |
| | Full Name of Spouse* | Mar. | | | | | |
| | | Death | | | | | |
| | | Burial | | | | | |
| | 2 | Birth | | | | | |
| | Full Name of Spouse* | Mar. | | | | | |
| | | Death | | | | | |
| | | Burial | | | | | |
| | 3 | Birth | | | | | |
| | Full Name of Spouse* | Mar. | | | | | |
| | | Death | | | | | |
| | | Burial | | | | | |
| | 4 | Birth | | | | | |
| | Full Name of Spouse* | Mar. | | | | | |
| | | Death | | | | | |
| | | Burial | | | | | |
| | 5 | Birth | | | | | |
| | Full Name of Spouse* | Mar. | | | | | |
| | | Death | | | | | |
| | | Burial | | | | | |
| | 6 | Birth | | | | | |
| | Full Name of Spouse* | Mar. | | | | | |
| | | Death | | | | | |
| | | Burial | | | | | |
| | 7 | Birth | | | | | |
| | Full Name of Spouse* | Mar. | | | | | |
| | | Death | | | | | |
| | | Burial | | | | | |
| | 8 | Birth | | | | | |
| | Full Name of Spouse* | Mar. | | | | | |
| | | Death | | | | | |
| | | Burial | | | | | |
| | 9 | Birth | | | | | |
| | Full Name of Spouse* | Mar. | | | | | |
| | | Death | | | | | |
| | | Burial | | | | | |
| | 10 | Birth | | | | | |
| | Full Name of Spouse* | Mar. | | | | | |
| | | Death | | | | | |
| | | Burial | | | | | |

*If married more than once No. each mar. (1) (2) etc. and list in "Add. info. on children" column. Use reverse side for additional children, other notes, references or information.

Form A1 Copyright 1963 by The Everton Publishers, Inc., P.O. Box 500, Logan, Utah. Publishers of THE GENEALOGICAL HELPER. Send for a free catalogue with lists and full descriptions of many genealogical aids.

FORT WAYNE JOURNAL-GAZETTE 6.139

SATURDAY SEPT. 8, 1962

JAMES GERARD GETTY

FUNERAL SERVICES AND BURIAL WERE AT 2 PM. YESTERDAY IN CATHOLIC CEMETERY FOR JAMES GERARD GETTY, DAY OLD SON OF MR + MRS CLEMENT R. GETTY OF 1914 MELBOURN COURT. THE INFANT DIED AT 1:30 A.M THURSDAY IN THE ST. JOSEPH'S HOSPITAL.

THE PARENTS ARE MEMBERS OF ST JOSEPH'S CATHOLIC CHURCH AND THE FATHER IS EMPLOYED AT LIME CITY TRUCKING CO. HUNTINGTON.

ALSO SURVIVING ARE, ONE BROTHER, DANIEL AND TWO SISTERS BARBARA AND SHARON ALL AT HOME, AND THE GRANDPARENTS MR + MRS CLEM J. GETTY AND MRS FLORENCE STOUT ALL OF FT. WAYNE.

MSGR. STANLEY L. MONOSKI OFFICIATING, MUNGOVAN & SONS MORTUARY WAS IN CHARGE OF ARRANGEMENTS.

COPIED DEC. 1973

Alfred B. Rondolph

DIED 9-6-1962
BURIED 9-7-1962

# FAMILY GROUP No. 6.140 Husband's Full Name

This Information Obtained From: FAMILY RECORDS, MR. C.R. GETTY

| Husband's Data | Day Month Year | City, Town or Place | County or Province, etc. | State or Country | Add. Info. on Husband |
|---|---|---|---|---|---|
| Birth | | | | | |
| Chr'nd | | | | | |
| Mar. | | | | | |
| Death | | | | | |
| Burial | | | | | |

Places of Residence

Occupation Church Affiliation Military Rec.

Other wives, if any. No. (1) (2) etc. Make separate sheet for each mar.

His Father Mother's Maiden Name

Wife's Full Maiden Name JUDITH ANN GETTY

| Wife's Data | Day Month Year | City, Town or Place | County or Province, etc. | State or Country | Add. Info. on Wife |
|---|---|---|---|---|---|
| Birth | 7 MARCH 1964 | FT. WAYNE | ALLEN, CO. | INDIANA | |
| Chr'nd | | | | | |
| OBIT Death | 8 MARCH 1964 | FT. WAYNE | ALLEN, CO. | INDIANA | |
| Burial | 9 MARCH 1964 | FT. WAYNE | ALLEN, CO. | INDIANA | |

Compiler A.B. RONDOT

Address 1648 CIRCLE DR.

City, State FT. WAYNE, IND

Date DEC 1973

Places of Residence 1914 MELBOURNE COURT FT. WAYNE, IND.

Occupation if other than Housewife Church Affiliation CATHOLIC

Other husbands, if any. No. (1) (2) etc. Make separate sheet for each mar.

Her Father CLEMENT ROBERT GETTY Mother's Maiden Name DIANA J. STOUT

| Sex | Children's Names in Full (Arrange in order of birth) | Children's Data | Day Month Year | City, Town or Place | County or Province, etc. | State or Country | Add. Info. on Children |
|---|---|---|---|---|---|---|---|
| | 1 | Birth | | | | | |
| | | Mar. | | | | | |
| | Full Name of Spouse* | Death | | | | | |
| | | Burial | | | | | |
| | 2 | Birth | | | | | |
| | | Mar. | | | | | |
| | Full Name of Spouse* | Death | | | | | |
| | | Burial | | | | | |
| | 3 | Birth | | | | | |
| | | Mar. | | | | | |
| | Full Name of Spouse* | Death | | | | | |
| | | Burial | | | | | |
| | 4 | Birth | | | | | |
| | | Mar. | | | | | |
| | Full Name of Spouse* | Death | | | | | |
| | | Burial | | | | | |
| | 5 | Birth | | | | | |
| | | Mar. | | | | | |
| | Full Name of Spouse* | Death | | | | | |
| | | Burial | | | | | |
| | 6 | Birth | | | | | |
| | | Mar. | | | | | |
| | Full Name of Spouse* | Death | | | | | |
| | | Burial | | | | | |
| | 7 | Birth | | | | | |
| | | Mar. | | | | | |
| | Full Name of Spouse* | Death | | | | | |
| | | Burial | | | | | |
| | 8 | Birth | | | | | |
| | | Mar. | | | | | |
| | Full Name of Spouse* | Death | | | | | |
| | | Burial | | | | | |
| | 9 | Birth | | | | | |
| | | Mar. | | | | | |
| | Full Name of Spouse* | Death | | | | | |
| | | Burial | | | | | |
| | 10 | Birth | | | | | |
| | | Mar. | | | | | |
| | Full Name of Spouse* | Death | | | | | |
| | | Burial | | | | | |

*If married more than once No. each mar. (1) (2) etc. and list in "Add. info. on children" column. Use reverse side for additional children, other notes, references or information.

Form A1. Copyright 1953 by The Everton Publishers, Inc., P.O. Box 506, Logan, Utah. Publishers of THE GENEALOGICAL HELPER. Send for a free catalogue with lists and full descriptions of many genealogical aids.

FORT WAYNE JOURNAL-GAZETTE 6.140

TUESDAY MARCH 10, 1964

JUDITH ANN GETTY

GRAVESIDE SERVICES WERE YESTERDAY FOR JUDITH ANN GETTY ONE DAY OLD DAUGHTER OF MR. MRS CLEM GETTY OF 1914 MELBOURNE COURT, WHO DIED AT 2.P.M SATURDAY IN ST. JOSEPH'S HOSPITAL.

THE PARENTS ARE MEMBERS OF ST. JOSEPH'S CATHOLIC CHURCH.

ALSO SURVIVING ARE TWO SISTERS BARBARA AND SHARON AND A BROTHER DANIEL ALL AT HOME, AND THE GRAND PARENTS MR+MRS CLEM J. GETTY AND MRS FLORENCE STOUT ALL OF FT. WAYNE.

REV. CAMILLO TIRABASSI OFFICIATED AT THE SERVICES, MUNGOVEN + SONS MORTUARY WAS IN CHARGE.

COPIED DEC 1973

Alfred B Rondeh

DIED 3-7-1964
BURIED 3-9-1964

# FAMILY GROUP No. 5.69' Husband's Full Name THOMAS JACK GOSS

This Information Obtained From: FAMILY RECORDS MRS S.V.S. NOV 1972

| Husband's Data | Day Month Year | City, Town or Place | County or Province, etc. | State or Country | Add. Info. on Husband |
|---|---|---|---|---|---|
| Birth | | | | | |
| Chr'nd | | | | | |
| Mar. | | | | | |
| Death | | | | | |
| Burial | | | | | |

Places of Residence

Occupation Church Affiliation Military Rec.

Other wives, if any. No. (1) (2) etc. Make separate sheet for each mar.

His Father Mother's Maiden Name

Wife's Full Maiden Name SUSAN VIRGINIA GETTY

| Wife's Data | Day Month Year | City, Town or Place | County or Province, etc. | State or Country | Add. Info. on Wife |
|---|---|---|---|---|---|
| Birth | 5 JULY 1936 | FT. WAYNE | ALLEN, CO. | INDIANA | |
| Chr'nd | | | | | |
| Death | | | | | |
| Burial | | | | | |

Compiler A. B. RONDOT

Address 1648 CIRCLE DR

City, State FT. WAYNE, IND.

Date DEC 1972

Places of Residence 3607 WEBSTER ST. 5111 HOLTON AVE FT. WAYNE, IND.

Occupation if other than Housewife Church Affiliation CATHOLIC

Other husbands, if any. No. (1) (2) etc. Make separate sheet for each mar. SEE PG 2 FOR 2ND MARRIAGE

Her Father CLEMENT J. GETTY Mother's Maiden Name DOROTHY FREISTOFFER

| Sex | Children's Names in Full (Arrange in order of birth) | Children's Data | Day Month Year | City, Town or Place | County or Province, etc. | State or Country | Add. Info. on Children |
|---|---|---|---|---|---|---|---|
| | 1 | Birth | | | | | |
| | | Mar. | | | | | |
| | Full Name of Spouse* | Death | | | | | |
| | | Burial | | | | | |
| | 2 | Birth | | | | | |
| | | Mar. | | | | | |
| | Full Name of Spouse* | Death | | | | | |
| | | Burial | | | | | |
| | 3 | Birth | | | | | |
| | | Mar. | | | | | |
| | Full Name of Spouse* | Death | | | | | |
| | | Burial | | | | | |
| | 4 | Birth | | | | | |
| | | Mar. | | | | | |
| | Full Name of Spouse* | Death | | | | | |
| | | Burial | | | | | |
| | 5 | Birth | | | | | |
| | | Mar. | | | | | |
| | Full Name of Spouse* | Death | | | | | |
| | | Burial | | | | | |
| | 6 | Birth | | | | | |
| | | Mar. | | | | | |
| | Full Name of Spouse* | Death | | | | | |
| | | Burial | | | | | |
| | 7 | Birth | | | | | |
| | | Mar. | | | | | |
| | Full Name of Spouse* | Death | | | | | |
| | | Burial | | | | | |
| | 8 | Birth | | | | | |
| | | Mar. | | | | | |
| | Full Name of Spouse* | Death | | | | | |
| | | Burial | | | | | |
| | 9 | Birth | | | | | |
| | | Mar. | | | | | |
| | Full Name of Spouse* | Death | | | | | |
| | | Burial | | | | | |
| | 10 | Birth | | | | | |
| | | Mar. | | | | | |
| | Full Name of Spouse* | Death | | | | | |
| | | Burial | | | | | |

*If married more than once No. each mar. (1) (2) etc. and list in "Add. info. on children" column. Use reverse side for additional children, other notes, references or information.

Form A1. Copyright 1969 by The Everton Publishers, Inc., P.O. Box 500, Logan, Utah. Publishers of THE GENEALOGICAL HELPER. Send for a free catalog with lists and full descriptions of many genealogical aids.

FAMILY GROUP No. 5.69² Husband's Full Name KENNETH W SACHEN

This Information Obtained From: FAMILY RECORD'S MRS KENNETH SACHEN NOV 1972

| Husband's Data | Day Month Year | City, Town or Place | County or Province, etc. | State or Country | Add. Info. on Husband |
|---|---|---|---|---|---|
| Birth | 3 MAY 1940 | AURORA | KANE, CO. | ILLINOIS | |
| Chr'nd | | | | | |
| Mar. | 19 AUG 1972 | FT. WAYNE | ALLEN, CO. | INDIANA | |
| Death | | | | | |
| Burial | | | | | |

Places of Residence

Occupation MECHANIC Church Affiliation CATHOLIC Military Rec. 1967

Other wives, if any. No. (1) (2) etc. Make separate sheet for each mar.

His Father WILLIAM J. SACHEN Mother's Maiden Name ANN AMBRE

Wife's Full Maiden Name SUSAN VIRGINIA GETTY

| Wife's Data | Day Month Year | City, Town or Place | County or Province, etc. | State or Country | Add. Info. on Wife |
|---|---|---|---|---|---|
| Birth | 5 JULY 1936 | FT. WAYNE | ALLEN, CO. | INDIANA | |
| Chr'nd | | | | | |
| Death | | | | | |
| Burial | | | | | |

Compiler A. B. RONDOT

Address 1648 CIRCLE DR

City, State FT. WAYNE, IND.

Date DEC 1972

Places of Residence 3607 WEBSTER ST. - 5111 HOLTON, AVE FT. WAYNE, IND.

Occupation if other than Housewife Church Affiliation CATHOLIC

Other husbands, if any. No. (1) (2) etc. Make separate sheet for each mar. SEE PG1 FOR 1ST MARRIAGE.

Her Father CLEMENT T. GETTY Mother's Maiden Name DOROTHY FREISTOFFER

| Sex | Children's Names in Full (Arrange in order of birth) | Children's Data | Day Month Year | City, Town or Place | County or Province, etc. | State or Country | Add. Info. on Children |
|---|---|---|---|---|---|---|---|
| F | 1 JULIE ELLEN GOSS | Birth | 26 MAR. 1965 | COLUMBIA CITY | WHITLEY, CO. | INDIANA | |
| | Full Name of Spouse* | Mar. | | | | | |
| | | Death | | | | | |
| | | Burial | | | | | |
| M | 2 THOMAS JACK GOSS | Birth | 21 MAY 1967 | COLUMBIA CITY | WHITLEY, CO. | INDIANA | |
| | Full Name of Spouse* | Mar. | | | | | |
| | | Death | | | | | |
| | | Burial | | | | | |
| F | 3 KAREN ANNE GOSS | Birth | 8 SEPT 1969 | COLUMBIA CITY | WHITLEY, CO. | INDIANA | |
| | Full Name of Spouse* | Mar. | | | | | |
| | | Death | | | | | |
| | | Burial | | | | | |
| | 4 | Birth | | | | | |
| | Full Name of Spouse* | Mar. | | | | | |
| | | Death | | | | | |
| | | Burial | | | | | |
| | 5 | Birth | | | | | |
| | Full Name of Spouse* | Mar. | | | | | |
| | | Death | | | | | |
| | | Burial | | | | | |
| | 6 | Birth | | | | | |
| | Full Name of Spouse* | Mar. | | | | | |
| | | Death | | | | | |
| | | Burial | | | | | |
| | 7 | Birth | | | | | |
| | Full Name of Spouse* | Mar. | | | | | |
| | | Death | | | | | |
| | | Burial | | | | | |
| | 8 | Birth | | | | | |
| | Full Name of Spouse* | Mar. | | | | | |
| | | Death | | | | | |
| | | Burial | | | | | |
| | 9 | Birth | | | | | |
| | Full Name of Spouse* | Mar. | | | | | |
| | | Death | | | | | |
| | | Burial | | | | | |
| | 10 | Birth | | | | | |
| | Full Name of Spouse* | Mar. | | | | | |
| | | Death | | | | | |
| | | Burial | | | | | |

*If married more than once No. each mar. (1) (2) etc. and list in "Add. info. on children" column. Use reverse side for additional children, other notes, references or information.

Form A1. Copyright 1943 by The Everton Publishers Inc., P.O. Box 500, Logan, Utah. Publishers of THE GENEALOGICAL HELPER. Send for a free catalogue with lists and full descriptions of many genealogical aids.

# FAMILY GROUP No. 5.70 Husband's Full Name GEORGE RICHARD WEEKS

This Information Obtained From: FAMILY RECORDS
MRS. G.R. WEEKS
NOV 1972

| Husband's Data | Day Month Year | City, Town or Place | County or Province, etc. | State or Country | Add. Info. on Husband |
|---|---|---|---|---|---|
| Birth | 26 JUNE 1936 | COLUMBIA CITY, | WHITLEY, CO. | INDIANA | |
| Chr'nd | | | | | |
| Mar. | 20 JUNE 1959 | FT. WAYNE, | ALLEN, CO | INDIANA | |
| Death | | | | | |
| Burial | | | | | |

Places of Residence ARCOLA, IND.

Occupation SURVEYOR Church Affiliation — o — Military Rec. — o —

Other wives, if any. No. (1) (2) etc. Make separate sheet for each mar.

His Father GEORGE R. WEEKS Mother's Maiden Name NAOMI HILE

Wife's Full Maiden Name JEAN MARIE GETTY

| Wife's Data | Day Month Year | City, Town or Place | County or Province, etc. | State or Country | Add. Info. on Wife |
|---|---|---|---|---|---|
| Birth | 18 DEC 1937 | FT. WAYNE | ALLEN, CO. | INDIANA | |
| Chr'nd | | | | | |
| Death | | | | | |
| Burial | | | | | |

Compiler A. B. RONDOT
Address 1648 CIRCLE DR
City, State FT. WAYNE IND
Date NOV - 1972

Places of Residence S. CLINTON ST. WEBSTER ST. FT. WAYNE, IND, ARCOLA, IND

Occupation if other than Housewife Church Affiliation CATHOLIC

Other husbands, if any. No. (1) (2) etc. Make separate sheet for each mar.

Her Father CLEMENT J. GETTY Mother's Maiden Name DORDTHY FREISTROFFER

| Sex | Children's Names in Full (Arrange in order of birth) | Children's Data | Day Month Year | City, Town or Place | County or Province, etc. | State or Country | Add. Info. on Children |
|---|---|---|---|---|---|---|---|
| M | 1 MATHEW RICHARD WEEKS | Birth | 19 JAN 1960 | FT. WAYNE | ALLEN. CO. | INDIANA | |
| | Full Name of Spouse* | Mar. | | | | | |
| | | Death | 19 JAN 1960 | FT. WAYNE | ALLEN CO. | INDIANA | STILL BORN |
| | | Burial | 20 JAN 1960 | FT. WAYNE | ALLEN CO. | INDIANA | CATH. CEM |
| M | 2 MATHEW ROBERT WEEKS | Birth | 23 FEB 1961 | FT. WAYNE | ALLEN CO. | INDIANA | |
| | Full Name of Spouse* | Mar. | | | | | |
| | | Death | | | | | |
| | | Burial | | | | | |
| F | 3 ANNE KATHERINE WEEKS | Birth | 21-JAN. 1972 | INDIANAPOLIS | MARION, CO. | INDIANA | ADOPTED |
| | Full Name of Spouse* | Mar. | | | | | |
| | | Death | | | | | |
| | | Burial | | | | | |
| | 4 | Birth | | | | | |
| | Full Name of Spouse* | Mar. | | | | | |
| | | Death | | | | | |
| | | Burial | | | | | |
| | 5 | Birth | | | | | |
| | Full Name of Spouse* | Mar. | | | | | |
| | | Death | | | | | |
| | | Burial | | | | | |
| | 6 | Birth | | | | | |
| | Full Name of Spouse* | Mar. | | | | | |
| | | Death | | | | | |
| | | Burial | | | | | |
| | 7 | Birth | | | | | |
| | Full Name of Spouse* | Mar. | | | | | |
| | | Death | | | | | |
| | | Burial | | | | | |
| | 8 | Birth | | | | | |
| | Full Name of Spouse* | Mar. | | | | | |
| | | Death | | | | | |
| | | Burial | | | | | |
| | 9 | Birth | | | | | |
| | Full Name of Spouse* | Mar. | | | | | |
| | | Death | | | | | |
| | | Burial | | | | | |
| | 10 | Birth | | | | | |
| | Full Name of Spouse* | Mar. | | | | | |
| | | Death | | | | | |
| | | Burial | | | | | |

*If married more than once No. each mar. (1) (2) etc. and list in "Add. info. on children" column. Use reverse side for additional children, other notes, references or information.

Form A1 Copyright 1963 by The Everton Publishers, Inc., P.O. Box 666, Logan, Utah. Published by THE EVERTON PUBLISHERS. Send for a free catalogue with lists and full descriptions of many genealogical aids.

**FAMILY GROUP No.** 6.147 Husband's Full Name RICHARD MATHEW WEEKS

This Information Obtained From: FAMILY RECORD'S FROM. MRSGR. WEEKS.

| Husband's Data | Day Month Year | City, Town or Place | County or Province, etc. | State or Country | Add. Info. on Husband |
|---|---|---|---|---|---|
| Birth | 19 JAN 1960 | FT. WAYNE | ALLEN, CO | INDIANA | |
| Chr'nd | | | | | |
| Mar. | | | | | |
| OBIT Death | 19 JAN 1960 | FT. WAYNE | ALLEN, CO. | INDIANA | STILL BORN |
| Burial | 20 JAN 1960 | FT. WAYNE | ALLEN, CO. | INDIANA | CATH. CEM |

Places of Residence 3119 ½ SOUTH HARRISON ST. FT. WAYNE, IND

Occupation Church Affiliation CATHOLIC Military Rec.

Other wives, if any. No. (1) (2) etc. Make separate sheet for each mar.

His Father GEORGE RICHARD WEEKS Mother's Maiden Name JEAN MARIE GETTY

Wife's Full Maiden Name

| Wife's Data | Day Month Year | City, Town or Place | County or Province, etc. | State or Country | Add. Info. on Wife |
|---|---|---|---|---|---|
| Birth | | | | | |
| Chr'nd | | | | | |
| Death | | | | | |
| Burial | | | | | |

Places of Residence

Occupation if other than Housewife Church Affiliation

Other husbands, if any. No. (1) (2) etc. Make separate sheet for each mar.

Her Father Mother's Maiden Name

Compiler A. B. RONDOT

Address 1648 CIRCLE DR.

City, State FT. WAYNE, IND.

Date DEC 1973

| Sex | Children's Names in Full (Arrange in order of birth) | Children's Data | Day Month Year | City, Town or Place | County or Province, etc. | State or Country | Add. Info. on Children |
|---|---|---|---|---|---|---|---|
| | 1 | Birth | | | | | |
| | | Mar. | | | | | |
| | Full Name of Spouse* | Death | | | | | |
| | | Burial | | | | | |
| | 2 | Birth | | | | | |
| | | Mar. | | | | | |
| | Full Name of Spouse* | Death | | | | | |
| | | Burial | | | | | |
| | 3 | Birth | | | | | |
| | | Mar. | | | | | |
| | Full Name of Spouse* | Death | | | | | |
| | | Burial | | | | | |
| | 4 | Birth | | | | | |
| | | Mar. | | | | | |
| | Full Name of Spouse* | Death | | | | | |
| | | Burial | | | | | |
| | 5 | Birth | | | | | |
| | | Mar. | | | | | |
| | Full Name of Spouse* | Death | | | | | |
| | | Burial | | | | | |
| | 6 | Birth | | | | | |
| | | Mar. | | | | | |
| | Full Name of Spouse* | Death | | | | | |
| | | Burial | | | | | |
| | 7 | Birth | | | | | |
| | | Mar. | | | | | |
| | Full Name of Spouse* | Death | | | | | |
| | | Burial | | | | | |
| | 8 | Birth | | | | | |
| | | Mar. | | | | | |
| | Full Name of Spouse* | Death | | | | | |
| | | Burial | | | | | |
| | 9 | Birth | | | | | |
| | | Mar. | | | | | |
| | Full Name of Spouse* | Death | | | | | |
| | | Burial | | | | | |
| | 10 | Birth | | | | | |
| | | Mar. | | | | | |
| | Full Name of Spouse* | Death | | | | | |
| | | Burial | | | | | |

*If married more than once No. each mar. (1) (2) etc. and list in "Add. info. on children" column. Use reverse side for additional children, other notes, references or information.

Form A1. Copyright 1963 by The Everton Publishers, Inc., P.O. Box 500, Logan, Utah. Publishers of THE GENEALOGICAL HELPER. Send for a free catalogue with lists and full descriptions of many genealogical aids.

FORT WAYNE JOURNAL-GAZETTE 6.147

THURSDAY JAN 21, 1960

RICHARD M. WEEKS

PRIVATE FUNERAL SERVICES FOR RICHARD MATHEW WEEKS, INFANT SON OF MR. & MRS GEORGE WEEKS, 3119½ S. HARRISON ST. WERE HELD AT 10 A.M. YESTERDAY IN THE MUNGOVAN + SONS MORTUARY, BURIAL WAS IN THE CATHOLIC CEMETERY.

THE CHILD DIED AT BIRTH TUESDAY NIGHT IN ST. JOSEPH'S HOSPITAL.

SURVIVING BESIDES THE PARENTS ARE THE GRAND PARENTS MR. & MRS GEORGE R. WEEKS, COLUMBIA CITY AND MR. & MRS CLEM J. GETTY FT. WAYNE.

COPIED DEC 1973

Alfred B Rondeh

DIED 1-19-1960
BURIED 1-20-1960

WALBURGA KATHERINE GETTY

SEE: ALFRED I. RONDOT

BOOK

THIS PICTURE FOUND IN OLD ALBUM OF,
CATHERINE (GETTY) ALTER, WEICK.

NOTATION ON BACK W. GETTY
WALBURGA KATHERINE GETTY, BORN 7-23-1887
DAUGHTER OF, FRANK JOHN AND MARY ELIZABETH (ALTER) GETTY.
WIFE OF, ALFRED ISADOR RONDOT.

**FAMILY GROUP No.** 4.56' **Husband's Full Name** ROBERT PHILLIP GETTY

This Information Obtained From: FAMILY RECORDS R.P.G.

| Husband's Data | Day Month Year | City, Town or Place | County or Province, etc. | State or Country | Add. Info. on Husband |
|---|---|---|---|---|---|
| Birth | 7 NOV 1901 | FT. WAYNE | ALLEN CO. | INDIANA | H7-13 |
| Chr'nd | | | | | |
| Mar. | 26 NOV 1925 | FT. WAYNE | ALLEN CO. | INDIANA | ST. PETER'S |
| Death | | | | | |
| Burial | | | | | |

LIVED IN CONNELLSVILLE, PA. 1930-1936.

Places of Residence FT. WAYNE, IND; CONNELLSVILLE, PA; HARTFORD CITY, IND; FT. WAYNE, IND.

Occupation V.P. MFG. PAPER BOXES Church Affiliation CATHOLIC Military Rec.

Other wives, if any. No. (1) (2) etc. Make separate sheet for each mar. SEE PG. 2.

His Father FRANK JOHN GETTY Mother's Maiden Name MARY ELIZABETH ALTER

**Wife's Full Maiden Name** HELEN MARIE JAEGER

| Wife's Data | Day Month Year | City, Town or Place | County or Province, etc. | State or Country | Add. Info. on Wife |
|---|---|---|---|---|---|
| Birth | 23 JAN 1903 | PESOTUM, | CHAMPAIGN CO. | ILLINOIS | |
| Chr'nd | | | | | |
| obit Death | 13 NOV 1965 | FT. WAYNE | ALLEN CO. | INDIANA | |
| Burial | 16 NOV 1965 | FT. WAYNE | CATHOLIC | CEMETERY. | |

Compiler A.B. RONDOT

Address 1648 CIRCLE DR

City, State FT. WAYNE, IND.

Date OCT 1972

Places of Residence

Occupation if other than Housewife Church Affiliation CATHOLIC

Other husbands, if any. No. (1) (2) etc. Make separate sheet for each mar.

Her Father GEORGE JAEGER Mother's Maiden Name ANNA MAGSAMAN

| Sex | Children's Names in Full (Arrange in order of birth) | Children's Data | Day Month Year | City, Town or Place | County or Province, etc. | State or Country | Add. Info. on Children |
|---|---|---|---|---|---|---|---|
| M 5.50 | 1 THOMAS ROBERT GETTY | Birth | 21 MARCH 1928 | FT. WAYNE | ALLEN CO. | INDIANA | |
| | Full Name of Spouse* DONNA GRIMMER | Mar. | 20 NOV 1954 | FT. WAYNE | ALLEN CO. | INDIANA | |
| | | Death | 8 MAY 1998 | FT. WAYNE | ALLEN CO. | INDIANA | |
| | | Burial | 11 MAY 1998 | FT. WAYNE | ALLEN CO. | INDIANA | CATH. CEM |
| F 5.51 | 2 MARY ANN GETTY | Birth | 14 FEB 1931 | CONNELLSVILLE | FAYETTE CO. | PENNSYLVANIA | |
| | Full Name of Spouse* | Mar. | | | | | |
| | | Death | 18 JUNE 1936 | HARTFORD CITY | BLACKFORD CO. | INDIANA | KILLED BY CAR. |
| | | Burial | 22 JUNE 1936 | FT. WAYNE | ALLEN CO. | CATHOLIC CEM | |
| M 5.52 | 3 FRANCIS EUGENE GETTY | Birth | 1 OCT 1933 | CONNELLSVILLE | FAYETTE CO. | PENNSYLVANIA | |
| MARY ANN | Full Name of Spouse* NANCY O'HORO | Mar. | 11 JUNE 1960 | | | | |
| | | Death | | | | | |
| | | Burial | | | | | |
| | 4 TWIN TO EUGENE | Birth | 1 OCT 1933 | CONNELLSVILLE | FAYETTE CO. | PENNSYLVANIA | |
| | Full Name of Spouse* | Mar. | | | | | |
| | | Death | DIED AT BIRTH | | | | |
| | | Burial | | | | | |
| F 5.54 | 5 R. CAROLYN GETTY | Birth | 30 JAN 1935 | CONNELLSVILLE | FAYETTE CO. | PENNSYLVANIA | |
| | Full Name of Spouse* | Mar. | | | | | NEVER MARRIED |
| | | Death | 3 APRIL 1969 | RENO, | WASHOE CO. | NEVADA | |
| | | Burial | 8 APRIL 1969 | FT. WAYNE, | ALLEN CO. | CATHOLIC CEM. | |
| | 6 | Birth | | | | | |
| | Full Name of Spouse* | Mar. | | | | | |
| | | Death | | | | | |
| | | Burial | | | | | |
| | 7 | Birth | | | | | |
| | Full Name of Spouse* | Mar. | | | | | |
| | | Death | | | | | |
| | | Burial | | | | | |
| | 8 | Birth | | | | | |
| | Full Name of Spouse* | Mar. | | | | | |
| | | Death | | | | | |
| | | Burial | | | | | |
| | 9 | Birth | | | | | |
| | Full Name of Spouse* | Mar. | | | | | |
| | | Death | | | | | |
| | | Burial | | | | | |
| | 10 | Birth | | | | | |
| | Full Name of Spouse* | Mar. | | | | | |
| | | Death | | | | | |
| | | Burial | | | | | |

*If married more than once No. each mar. (1) (2) etc. and list in "Add. info. on children" column. Use reverse side for additional children, other notes, references or information.

Form A1. Copyright 1963 by The Everton Publishers, Inc., P.O. Box 500, Logan, Utah. Publishers of THE GENEALOGICAL HELPER. Send for a free catalogue with lists and full descriptions of many genealogical aids.

FT. WAYNE NEWS-SENTINEL 4.56

MONDAY NOV 15, 1965

MRS. HELEN M. GETTY.

SERVICES FOR MRS. HELEN M. GETTY 62, 4623 TACOMA AVE. WILL BE TUESDAY AT 9:30 A.M AT THE MUNGOVAN & SONS MORTUARY AND 10: A.M. AT ST. JOHN THE BAPTIST CATHOLIC CHURCH. THE REV. ROBERT A. JAEGER A NEPHEW OFFICIATING.

MRS GETTY DIED SATURDAY AT 5. P.M AT HER RESIDENCE, FOLLOWING A SHORT ILLNESS.

A NATIVE OF TUSCOLA, ILL; SHE HAD RESIDED IN FORT WAYNE, 50 YEARS, AND WAS A MEMBER OF ST. JOHN'S CHURCH AND ITS ROSARY SOCIETY.

SURVIVING ARE HER HUSBAND ROBERT P; TWO SONS EUGENE F. SAN JOSE, CALIF. AND DR ROBERT T. FORT WAYNE; A DAUGHTER MISS CAROLYN GETTY AT HOME. A BROTHER GEORGE JAEGER, MUNCIE; A SISTER, SR M. GEORGANNA C.S.C. VENTURA, CALIF. AND EIGHT GRAND CHILDREN.

BURIAL WILL BE IN THE CATHOLIC CEMETERY.

COPIED NOV 1973

Alfred B Rondot

NEE: HELEN MARIE JAEGER
WIFE OF ROBERT P. GETTY.

DIED 11-13-1965
BURIED 11-16-1965

**FAMILY GROUP No.** 4.56[2] **Husband's Full Name** ROBERT PHILLIP GETTY

This Information Obtained From: FAMILY RECORD'S R.P.G.

| Husband's Data | Day Month Year | City, Town or Place | County or Province, etc. | State or Country | Add. Info. on Husband |
|---|---|---|---|---|---|
| Birth | 7 NOV 1901 | FT. WAYNE | ALLEN CO. | INDIANA | H7-13 |
| Chr'nd | | | | | |
| Mar. | 3 DEC 1966 | FT. WAYNE | ALLEN CO. | INDIANA | ST. MARY'S |
| Death | | | | | |
| Burial | | | | | |

Places of Residence

Occupation — Church Affiliation CATHOLIC — Military Rec. — 0 —

Other wives, if any. No. (1) (2) etc. Make separate sheet for each mar. SEE PG 1

His Father — Mother's Maiden Name

**Wife's Full Maiden Name** EDNA MARY CARLIN

| Wife's Data | Day Month Year | City, Town or Place | County or Province, etc. | State or Country | Add. Info. on Wife |
|---|---|---|---|---|---|
| Birth | 14 SEPT 1902 | | | | |
| Chr'nd | | | | | |
| Death | 13 SEPT 1989 | FT. WAYNE, IN. | ALLEN CO | INDIANA | |
| Burial | 17 SEPT 1989 | FT. WAYNE, IN | ALLEN CO | IND. | ST. MICHAEL'S ~~WATER~~ LCO, IN |

Places of Residence

Occupation if other than Housewife — Church Affiliation CATHOLIC

Other husbands, if any. No. (1) (2) etc. Make separate sheet for each mar.

Her Father — Mother's Maiden Name

Compiler A. B. RONDOT

Address 1648 CIRCLE DR

City, State FT. WAYNE, IND

Date OCT 1972

| Sex | Children's Names in Full (Arrange in order of birth) | Children's Data | Day Month Year | City, Town or Place | County or Province, etc. | State or Country | Add. Info. on Children |
|---|---|---|---|---|---|---|---|
| | 1 | Birth | | | | | |
| | | Mar. | | | | | |
| | Full Name of Spouse* | Death | | | | | |
| | | Burial | | | | | |
| | 2 | Birth | | | | | |
| | | Mar. | | | | | |
| | Full Name of Spouse* | Death | | | | | |
| | | Burial | | | | | |
| | 3 | Birth | | | | | |
| | | Mar. | | | | | |
| | Full Name of Spouse* | Death | | | | | |
| | | Burial | | | | | |
| | 4 | Birth | | | | | |
| | | Mar. | | | | | |
| | Full Name of Spouse* | Death | | | | | |
| | | Burial | | | | | |
| | 5 | Birth | | | | | |
| | | Mar. | | | | | |
| | Full Name of Spouse* | Death | | | | | |
| | | Burial | | | | | |
| | 6 | Birth | | | | | |
| | | Mar. | | | | | |
| | Full Name of Spouse* | Death | | | | | |
| | | Burial | | | | | |
| | 7 | Birth | | | | | |
| | | Mar. | | | | | |
| | Full Name of Spouse* | Death | | | | | |
| | | Burial | | | | | |
| | 8 | Birth | | | | | |
| | | Mar. | | | | | |
| | Full Name of Spouse* | Death | | | | | |
| | | Burial | | | | | |
| | 9 | Birth | | | | | |
| | | Mar. | | | | | |
| | Full Name of Spouse* | Death | | | | | |
| | | Burial | | | | | |
| | 10 | Birth | | | | | |
| | | Mar. | | | | | |
| | Full Name of Spouse* | Death | | | | | |
| | | Burial | | | | | |

*If married more than once No. each mar. (1) (2) etc. and list in "Add. info. on children" column. Use reverse side for additional children, other notes, references or information.

Form A1 Copyright 1963 by The Everton Publishers, Inc., P.O. Box 368, Logan, Utah 84321. Form F1 Copyright 1973 by The Everton Publishers, Inc. Send for a free catalogue with lists and full descriptions of many genealogical aids.

FORT WAYNE NEWS - SENTINEL
MONDAY SEPT 14 - 1987
EDNA CARLIN GETTY

EDNA CARLIN GETTY, 84, DIED SUNDAY IN REGENCY PARK NURSING CENTER. THE FORT WAYNE NATIVE WAS A MEMBER OF ST. MARY'S CATHOLIC CHURCH.

SURVIVING ARE HER HUSBAND, ROBERT P.; THREE DAUGHTERS, EUGENIA CARLIN TIMM OF VERO BEACH, FLA., MRAY CARLIN BROGAN OF FORT WAYNE AND MARTHA CARLIN SIEBENALER OF HAMILTON; A STEPSON, EUGENE M. GETTY OF SANTA CRUZ, CA.; 15 GRANDCHILDREN; AND 10 GREAT-GRANDCHILDREN.

SERVICES ARE 10:30 AM. THURSDAY IN MUNGOVAN AND SONS MEMORIAL CHAPEL, 2114 SOUTH CALHOUN ST., AND AT 11 AM. IN ST. MARY'S CATHOLIC CHURCH, WITH BURIAL IN ST. MICHAEL'S CATHOLIC CEMETARY NEAR WATERLOO. CALLING IS 2 TO 4 AND 7 TO 9 P.M. WEDNESDAY IN THE FUNERAL HOME, WHERE A PRAYER SERVICE IS SCHEDULED AT 3 PM.

COPIED SEPT 17 1987
DIED SEPT 13 1987

**FAMILY GROUP No.** 5.50 **Husband's Full Name** ROBERT THOMAS GETTY

This Information Obtained From: FAMILY RECORDS R.P.G.

| Husband's Data | Day Month Year | City, Town or Place | County or Province, etc. | State or Country | Add. Info. on Husband |
|---|---|---|---|---|---|
| Birth | 21 MAR 1928 | FT. WAYNE | ALLEN CO. | INDIANA | |
| Chr'nd | | | | | |
| Mar. | 20 NOV. 1954 | FT. WAYNE | ALLEN CO. | INDIANA | |
| Death | 8 MAY, 1978 | FT. WAYNE | ALLEN CO. | INDIANA | |
| Burial | 11 MAY, 1978 | FT. WAYNE | ALLEN CO. | INDIANA | CATH. CEM. |

OBIT.

Places of Residence

Occupation DR. DENTIST Church Affiliation CATHOLIC Military Rec. CAP. AIR FORCE 1955-1957

Other wives, if any. No. (1) (2) etc. Make separate sheet for each mar.

His Father ROBERT PHILLIP GETTY Mother's Maiden Name HELEN M. JAEGER

**Wife's Full Maiden Name** DONNA GRIMMER

| Wife's Data | Day Month Year | City, Town or Place | County or Province, etc. | State or Country | Add. Info. on Wife |
|---|---|---|---|---|---|
| Birth | 19 JAN 1930 | DETROIT | WAYNE CO. | MICHIGAN. | |
| Chr'nd | | | | | |
| Death | | | | | |
| Burial | | | | | |

Compiler A.B. RONDOT

Address 1648 CIRCLE DR

City, State FT. WAYNE IND

Date OCT 1972

Places of Residence DETROIT, MICH, TERRE HAUTE, IND, ELPASO, TEX, FT. WAYNE, IND

Occupation if other than Housewife Church Affiliation CATHOLIC

Other husbands, if any. No. (1) (2) etc. Make separate sheet for each mar.

Her Father Mother's Maiden Name

| Sex | Children's Names in Full (Arrange in order of birth) | Children's Data | Day Month Year | City, Town or Place | County or Province, etc. | State or Country | Add. Info. on Children |
|---|---|---|---|---|---|---|---|
| F | 1 KAREN MARY GETTY | Birth | 15 OCT 1955 | EL PASO | ELPASO CO. | TEXAS. | |
| | Full Name of Spouse* DAVID A EGTS | Mar. | 6 SEPT 1979 | FT. WAYNE | ALLEN. CO. | INDIANA. | ST. HENRY'S |
| | | Death | | | | | |
| | | Burial | | | | | |
| M | 2 ROBERT ROY GETTY | Birth | 22 FEB 1957 | EL PASO | ELPASO CO | TEXAS. | |
| | Full Name of Spouse* | Mar. | | | | | |
| | | Death | | | | | |
| | | Burial | | | | | |
| F | 3 ANNE TERESA GETTY | Birth | 1 APRIL 1958 | FT. WAYNE | ALLEN CO. | INDIANA | |
| | Full Name of Spouse* | Mar. | | | | | |
| | | Death | | | | | |
| | | Burial | | | | | |
| M | 4 THOMAS MATHEW GETTY | Birth | 29 JAN 1962 | FT. WAYNE | ALLEN CO. | INDIANA | |
| | Full Name of Spouse* | Mar. | | | | | |
| | | Death | | | | | |
| | | Burial | | | | | |
| F | 5 BARBARA ANNE GETTY | Birth | 10 OCT 1963 | FT. WAYNE | ALLEN CO. | INDIANA | |
| | Full Name of Spouse* | Mar. | | | | | |
| | | Death | | | | | |
| | | Burial | | | | | |
| M | 6 JAMES MICHAEL GETTY | Birth | 20 APRIL 1965 | FT. WAYNE | ALLEN CO. | INDIANA. | |
| | Full Name of Spouse* | Mar. | | | | | |
| | | Death | | | | | |
| | | Burial | | | | | |
| | 7 | Birth | | | | | |
| | Full Name of Spouse* | Mar. | | | | | |
| | | Death | | | | | |
| | | Burial | | | | | |
| | 8 | Birth | | | | | |
| | Full Name of Spouse* | Mar. | | | | | |
| | | Death | | | | | |
| | | Burial | | | | | |
| | 9 | Birth | | | | | |
| | Full Name of Spouse* | Mar. | | | | | |
| | | Death | | | | | |
| | | Burial | | | | | |
| | 10 | Birth | | | | | |
| | Full Name of Spouse* | Mar. | | | | | |
| | | Death | | | | | |
| | | Burial | | | | | |

*If married more than once No. each mar. (1) (2) etc. and list in "Add. info. on children" column. Use reverse side for additional children, other notes, references or information.

Form A1. Copyright 1983 by The Everton Publishers, Inc., P.O. Box 500, Logan, Utah. Publishers of THE GENEALOGICAL HELPER. Send for a free catalogue with listing and full descriptions of many genealogical aids.

FORT-WAYNE NEWS-SENTINEL 5.50

WED. MAY 10, 1978

SERVICES THURSDAY
FOR FORT WAYNE DENTIST.

SERVICES WILL BE AT 9:30 A.M. THURSDAY IN MUNGOVAN & SONS SOUTH CHAPEL AND 10 A.M. IN ST. HENRY'S CATHOLIC CHURCH FOR DR. ROBERT T. GETTY, 50, OF 5321 YORKSHIRE DRIVE, A FORT WAYNE DENTIST SINCE 1957.

DR. GETTY WAS DEAD ON ARRIVAL AT LUTHERAN HOSPITAL AT 8:40 P.M. MONDAY.

A LIFELONG RESIDENT OF FORT WAYNE, HE WAS A GRADUATE OF CENTRAL CATHOLIC HIGH SCHOOL, THE UNIVERSITY OF NOTRE DAME, AND THE SCHOOL OF DENTISTRY OF LOYOLA UNIVERSITY, CHICAGO.

HE SERVED IN THE AIR CORPS IN WORLD WAR II, LATER BECOMING A CAPTAIN AND SERVING AS A DENTAL OFFICER AT BIGGS AIR FORCE BASE, TEXAS, PRIOR TO ENTERING DENTAL PRACTICE IN FORT WAYNE IN 1957.

HE WAS A MEMBER OF ST. HENRY'S CATHOLIC CHURCH, DELTA SIGMA DELTA DENTAL FRATERNITY, THE AMERICAN DENTAL ASSOCIATION, AND THE NOTRE DAME CLUB OF FORT WAYNE.

SURVIVING ARE HIS WIFE, DONNA; THREE SONS, ROBERT R. THOMAS M. AND JAMES M., AND THREE DAUGHTERS, KAREN M., ANNE T, AND BARBARA A., ALL OF FORT WAYNE; HIS FATHER HENRY P., FORT WAYNE, AND A BROTHER, EUGENE F., SANTA CRUZ, CALIF.

BURIAL WILL BE IN CATHOLIC CEMETERY, CALLING AT THE FUNERAL HOME IS 2 TO 4 AND 7 TO 9 P.M TODAY. PREFERRED MEMORIALS ARE GIFTS TO FAVORITE CHARITIES.

COPIED MAY 1978

Alfred B Rondot

NOTE - FATHER'S NAME IS ROBERT P.
AND NOT HENRY AS STATED.

DIED 5-8-1978
BUR. 5-11-1978

# FAMILY GROUP No. 5.51 Husband's Full Name

This Information Obtained From:
FAMILY RECORD
MR. R.P. GETTY

| Husband's Data | Day Month Year | City, Town or Place | County or Province, etc. | State or Country | Add. Info. on Husband |
|---|---|---|---|---|---|
| Birth | | | | | |
| Chr'nd | | | | | |
| Mar. | | | | | |
| Death | | | | | |
| Burial | | | | | |

Places of Residence

Occupation Church Affiliation Military Rec.

Other wives, if any. No. (1) (2) etc. Make separate sheet for each mar.

His Father Mother's Maiden Name

Wife's Full Maiden Name MARY ANN GETTY

| Wife's Data | Day Month Year | City, Town or Place | County or Province, etc. | State or Country | Add. Info. on Wife |
|---|---|---|---|---|---|
| Birth | 14 FEB 1931 | CONNELLSVILLE | FAYETTE, CO | PENNSYLVANIA | |
| Chr'nd | | | | | |
| OBIT Death | 18 JUNE 1936 | HARTFORD, CITY. | BLACKFORD, CO. | INDIANA | KILLED BY CAR. |
| Burial | 22 JUNE 1936 | FT. WAYNE | ALLEN CO. | INDIANA | CATH. CEM. |

Compiler A.B. RONDOT

Address 1648 CIRCLE DR

City, State FT. WAYNE IND

Date DEC 1973

Places of Residence CONNELLSVILLE, PA. HARTFORD CITY, IND.

Occupation if other than Housewife Church Affiliation CATHOLIC

Other husbands, if any. No. (1) (2) etc. Make separate sheet for each mar.

Her Father ROBERT PHILLIP GETTY Mother's Maiden Name HELEN MARIE JAEGER

| Sex | Children's Names in Full (Arrange in order of birth) | Children's Data | Day Month Year | City, Town or Place | County or Province, etc. | State or Country | Add. Info. on Children |
|---|---|---|---|---|---|---|---|
| | 1 | Birth | | | | | |
| | | Mar. | | | | | |
| | Full Name of Spouse* | Death | | | | | |
| | | Burial | | | | | |
| | 2 | Birth | | | | | |
| | | Mar. | | | | | |
| | Full Name of Spouse* | Death | | | | | |
| | | Burial | | | | | |
| | 3 | Birth | | | | | |
| | | Mar. | | | | | |
| | Full Name of Spouse* | Death | | | | | |
| | | Burial | | | | | |
| | 4 | Birth | | | | | |
| | | Mar. | | | | | |
| | Full Name of Spouse* | Death | | | | | |
| | | Burial | | | | | |
| | 5 | Birth | | | | | |
| | | Mar. | | | | | |
| | Full Name of Spouse* | Death | | | | | |
| | | Burial | | | | | |
| | 6 | Birth | | | | | |
| | | Mar. | | | | | |
| | Full Name of Spouse* | Death | | | | | |
| | | Burial | | | | | |
| | 7 | Birth | | | | | |
| | | Mar. | | | | | |
| | Full Name of Spouse* | Death | | | | | |
| | | Burial | | | | | |
| | 8 | Birth | | | | | |
| | | Mar. | | | | | |
| | Full Name of Spouse* | Death | | | | | |
| | | Burial | | | | | |
| | 9 | Birth | | | | | |
| | | Mar. | | | | | |
| | Full Name of Spouse* | Death | | | | | |
| | | Burial | | | | | |
| | 10 | Birth | | | | | |
| | | Mar. | | | | | |
| | Full Name of Spouse* | Death | | | | | |
| | | Burial | | | | | |

*If married more than once No. each mar. (1) (2) etc. and list in "Add. info. on children" column. Use reverse side for additional children, other notes, references or information.

Form A1. Copyright 1963 by The Everton Publishers, Inc., P.O. Box 500, Logan, Utah. Publishers of THE GENEALOGICAL HELPER. Send for a free catalogue with lists and full descriptions of many genealogical aids.

THE NEWS - SENTINEL 19 PG16. 5.51
FT. WAYNE
FRIDAY JUNE 19, 1936

DRIVER EXONERATED 17
WITNESSES SAY HARTFORD CITY CHILD DARTED IN 43
PATH OF CAR.

HARTFORD CITY, IND. JUNE 19.

MARY ANN GETTY, AGED 5, DAUGHTER OF MR + MRS ROBERT GETTY OF THIS CITY, DIED AT THE BLACKFORD COUNTY HOSPITAL THURSDAY NIGHT SHORTLY AFTER BEING STRUCK BY AN AUTO DRIVEN BY VIRGIL ASHCRAFT OF EATON.

ASHCRAFT WAS EXONERATED WHEN WITNESSES SAID THE CHILD DARTED INTO THE PATH OF THE CAR. PHYSICIANS REPORTED THAT THE CHILD DIED OF SHOCK, ALTHOUGH THERE WAS POSSIBILITY OF INTERNAL INJURY. A PRELIMINARY EXAMINATION REVEALED NO FRACTURES.

THE CHILD WAS PLAYING IN FRONT OF HER HOME WHEN THE ACCIDENT OCCURED. THE GETTY FAMILY MOVED HERE THREE MONTHS AGO FROM CONNELSVILLE PA. WHERE THE FATHER WAS VISITING WHEN THE TRAGEDY OCCURED. HE IS AN OFFICIAL OF THE FT. WAYNE CORRUGATED PAPER CO. PLANT HERE.

SURVIVING BESIDES THE PARENTS ARE TWO BROTHERS, A SISTER AND BOTH GRAND MOTHER'S, MRS ANNA JAEGER AND MRS. MARY GETTY BOTH OF FT. WAYNE.

COPIED DEC 1973

Alfred B Rondeh

DIED 6-18-1936

BURIED IN CATHOLIC CEMETERY FT. WAYNE, IND. BURIED 6-22-1936

**FAMILY GROUP No.** 5.52 **Husband's Full Name** EUGENE FRANCIS GETTY

This Information Obtained From: FAMILY RECORDS R.P.G. AND EUGENE F. GETTY.

| Husband's Data | Day Month Year | City, Town or Place | County or Province, etc. | State or Country | Add. Info. on Husband |
|---|---|---|---|---|---|
| Birth | 1 OCT 1933 | CONNELLSVILE | FAYETTE, CO. | PENNSYLVANIA | |
| Chr'nd | | | | | |
| Mar. | 11 JUNE 1960 | DUNMORE | LACKAWANNA | PA. | ST. MARY OF MOUNT CARMEL |
| Death | | | | | |
| Burial | | | | | |

Places of Residence FT. WAYNE, IN. WASHINGTON D.C. SO. BEND, IN. SANTA CRUZ. CA.

Occupation DATA PROCESSING MGR. Church Affiliation CATHOLIC Military Rec. NAVY (LT JG) ACTIVE 1957-1960 RESERVES 60-66

Other wives, if any. No. (1) (2) etc. Make separate sheet for each mar.

His Father ROBERT PHILLIP GETTY Mother's Maiden Name HELEN M. JAEGER

Wife's Full Maiden Name MARY ANN O'HORO

| Wife's Data | Day Month Year | City, Town or Place | County or Province, etc. | State or Country | Add. Info. on Wife |
|---|---|---|---|---|---|
| Birth | 18 NOV 1933 | DUNMORE | LACKAWANNA, CO. | PA. | |
| Chr'nd | | | | | |
| Death | | | | | |
| Burial | | | | | |

Compiler A. B. RONDOT

Address 1648 CIRCLE DR.

City, State FT. WAYNE, IND.

Date OCT 1972 - SEPT 1973

Places of Residence DUNMORE, PA. WASHINGTON, D.C. SO. BEND, IN. SANTA CRUZ, CA.

Occupation if other than Housewife Church Affiliation CATHOLIC

Other husbands, if any. No. (1) (2) etc. Make separate sheet for each mar.

Her Father PETER PAUL O'HORO Mother's Maiden Name ELIZABETH RITA FARRELL

| Sex | Children's Names in Full (Arrange in order of birth) | Children's Data | Day Month Year | City, Town or Place | County or Province, etc. | State or Country | Add. Info. on Children |
|---|---|---|---|---|---|---|---|
| M | 1 STEPHEN (NMN) GETTY | Birth | 12 OCT 1962 | SOUTH BEND | ST. JOSEPH, CO. | INDIANA | |
| | Full Name of Spouse* | Mar. | | | | | |
| | | Death | | | | | |
| | | Burial | | | | | |
| F | 2 SARAH (NMN) GETTY | Birth | 9 MAR 1964 | SOUTH BEND | ST. JOSEPH, CO. | INDIANA. | |
| | Full Name of Spouse* | Mar. | | | | | |
| | | Death | | | | | |
| | | Burial | | | | | |
| M | 3 MATTHEW (NMN) GETTY | Birth | 25 JULY 1968 | SANTA CAUZ | SANTA CAUZ, | CALIFORNIA | |
| | Full Name of Spouse* | Mar. | | | | | |
| | | Death | | | | | |
| | | Burial | | | | | |
| | 4 | Birth | | | | | |
| | Full Name of Spouse* | Mar. | | | | | |
| | | Death | | | | | |
| | | Burial | | | | | |
| | 5 | Birth | | | | | |
| | Full Name of Spouse* | Mar. | | | | | |
| | | Death | | | | | |
| | | Burial | | | | | |
| | 6 | Birth | | | | | |
| | Full Name of Spouse* | Mar. | | | | | |
| | | Death | | | | | |
| | | Burial | | | | | |
| | 7 | Birth | | | | | |
| | Full Name of Spouse* | Mar. | | | | | |
| | | Death | | | | | |
| | | Burial | | | | | |
| | 8 | Birth | | | | | |
| | Full Name of Spouse* | Mar. | | | | | |
| | | Death | | | | | |
| | | Burial | | | | | |
| | 9 | Birth | | | | | |
| | Full Name of Spouse* | Mar. | | | | | |
| | | Death | | | | | |
| | | Burial | | | | | |
| | 10 | Birth | | | | | |
| | Full Name of Spouse* | Mar. | | | | | |
| | | Death | | | | | |
| | | Burial | | | | | |

*If married more than once No. each mar. (1) (2) etc. and list in "Add. info. on children" column. Use reverse side for additional children, other notes, references or information.

Form A1. Copyright 1963 by The Everton Publishers, Inc., P.O. Box 368, Logan, Utah. Publishers of THE GENEALOGICAL HELPER. Send for a free catalogue with lists and full descriptions of many genealogical aids.

# FAMILY GROUP No. 5.54 Husband's Full Name

This Information Obtained From: FAMILY RECORD'S

| Husband's Data | Day Month Year | City, Town or Place | County or Province, etc. | State or Country | Add. Info. on Husband |
|---|---|---|---|---|---|
| Birth | | | | | |
| Chr'nd | | | | | |
| Mar. | | NEVER MARRIED. | | | |
| Death | | | | | |
| Burial | | | | | |

Places of Residence

Occupation Church Affiliation Military Rec.

Other wives, if any. No. (1) (2) etc. Make separate sheet for each mar.

His Father Mother's Maiden Name

Wife's Full Maiden Name CAROLYN R. GETTY

| Wife's Data | Day Month Year | City, Town or Place | County or Province, etc. | State or Country | Add. Info. on Wife |
|---|---|---|---|---|---|
| Birth | 30 JAN 1935 | CONNELLSVILLE | FAYETTE, CO. | PENNSYLVANIA | |
| Chr'nd | | | | | |
| OBIT Death | 3 APRIL 1969 | RENO | WASHOE CO. | NEVADA | |
| Burial | 8 APRIL 1969 | FT. WAYNE | ALLEN CO. | INDIANA | CATH. CEM. |

Compiler A. B. RONDOT

Address 1648 CIRCLE DR.

City, State FT. WAYNE IND

Date NOV 1973

Places of Residence

Occupation if other than Housewife REG. NURSE Church Affiliation CATHOLIC

Other husbands, if any. No. (1) (2) etc. Make separate sheet for each mar.

Her Father ROBERT P. GETTY Mother's Maiden Name HELEN M. JAEGER.

| Sex | Children's Names in Full (Arrange in order of birth) | Children's Data | Day Month Year | City, Town or Place | County or Province, etc. | State or Country | Add. Info. on Children |
|---|---|---|---|---|---|---|---|
| | 1 | Birth | | | | | |
| | | Mar. | | | | | |
| | Full Name of Spouse* | Death | | | | | |
| | | Burial | | | | | |
| | 2 | Birth | | | | | |
| | | Mar. | | | | | |
| | Full Name of Spouse* | Death | | | | | |
| | | Burial | | | | | |
| | 3 | Birth | | | | | |
| | | Mar. | | | | | |
| | Full Name of Spouse* | Death | | | | | |
| | | Burial | | | | | |
| | 4 | Birth | | | | | |
| | | Mar. | | | | | |
| | Full Name of Spouse* | Death | | | | | |
| | | Burial | | | | | |
| | 5 | Birth | | | | | |
| | | Mar. | | | | | |
| | Full Name of Spouse* | Death | | | | | |
| | | Burial | | | | | |
| | 6 | Birth | | | | | |
| | | Mar. | | | | | |
| | Full Name of Spouse* | Death | | | | | |
| | | Burial | | | | | |
| | 7 | Birth | | | | | |
| | | Mar. | | | | | |
| | Full Name of Spouse* | Death | | | | | |
| | | Burial | | | | | |
| | 8 | Birth | | | | | |
| | | Mar. | | | | | |
| | Full Name of Spouse* | Death | | | | | |
| | | Burial | | | | | |
| | 9 | Birth | | | | | |
| | | Mar. | | | | | |
| | Full Name of Spouse* | Death | | | | | |
| | | Burial | | | | | |
| | 10 | Birth | | | | | |
| | | Mar. | | | | | |
| | Full Name of Spouse* | Death | | | | | |
| | | Burial | | | | | |

*If married more than once No. each mar. (1) (2) etc. and list in "Add. info. on children" column. Use reverse side for additional children, other notes, references or information.

Form A1. Copyright 1963 by The Everton Publishers, Inc., P.O. Box 500, Logan, Utah. Publishers of THE GENEALOGICAL HELPER. Send for a free catalogue with lists and full descriptions of many genealogical aids

FORT WAYNE NEWS - SENTINEL

5.54

FRIDAY APRIL 4, 1969.

CAROLYN GETTY DIES IN RENO, ON SKI. VISIT.

RITES WILL BE AT 9:30 A.M. TUESDAY IN THE MUNGOVAN AND SON'S MORTURARY AND AT 10! O'CLOCK IN ST. JOHN THE BAPTIST CATHOLIC CHURCH FOR MISS CAROLYN R. GETTY 34, OF 4623 TACOMA AVE WHO DIED AT 10! A.M. THURSDAY IN WOHOE MEDICAL CENTER, RENO, NEV. WHILE ON A SKIING VISIT AT LAKE TAHOE.

MISS GETTY WAS STRICKEN BY ILLNESS WEDNESDAY AT LAKE TAHOE AND TAKEN TO THE RENO MEDICAL CENTER.

THE RT. REV. MSGR. STANLEY L. MANOSKI WILL OFFICIATE, BURIAL WILL BE IN CATHOLIC CEMETERY.

MISS GETTY A NATIVE OF CONNELLSVILLE PA. HAD RESIDED IN FT. WAYNE SINCE 1937, A REGISTERED NURSE, SHE WAS A GRADUATE OF CENTRAL CATHOLIC HIGH SCHOOL, THE PARKVIEW HOSPITAL SCHOOL OF NURSING AND ST FRANCIS COLLEGE.

A FORMER FACULTY MEMBER OF THE ST. JOSEPH'S HOSPITAL SCHOOL OF NURSING SHE WAS A MEMBER OF ST JOHN THE BAPTIST CATHOLIC CHURCH AND ITS ROSARY SOCIETY, THE AMERICAN ASSOCIATION OF UNIVERSITY WOMEN, FT. WAYNE WOMEN'S CLUB, RED CROSS NURSING GROUP AND THE CATHOLIC NURSES LEAGUE. SHE WAS CURRENT PRESIDENT OF THE FT. WAYNE ALUMNAE GROUP OF ST. MARY'S COLLEGE NOTRE DAME, IND.

SURVIVING ARE HER PARENTS MR + MRS ROBERT P. GETTY WITH WHOM SHE RESIDED AND TWO BROTHERS, EUGENE F. SANTA CRUZ, CALIF. AND DR ROBERT T. GETTY, FORT WAYNE.

COPIED NOV 1973

Alfred B Rondeb

DIED 4-3-1969
BURIED 4-8-1969

FORT WAYNE NEWS-SENTINEL

[illegible]

CAROLYN GETTY DIES IN RENO, ON SKI VISIT.

RITES WILL BE AT 9:30 A.M. TUESDAY IN THE MUNSON AND SON'S MORTUARY AND AT 10:00 O'CLOCK IN ST. JOHN THE BAPTIST CATHOLIC [illegible]

THE RT. REV. MSGR. STANLEY L. MANOSKI [illegible]

[illegible] IN FT. WAYNE SINCE 1937, A REGISTERED NURSE SHE WAS A GRADUATE OF CENTRAL CATHOLIC HIGH SCHOOL, THE [illegible]

A FORMER FACULTY MEMBER OF THE ST. JOSEPH'S HOSPITAL SCHOOL OF NURSING SHE WAS A MEMBER OF ST. JOHN THE BAPTIST [illegible] ASSOCIATION OF UNIVERSITY WOMEN, FT. WAYNE WOMEN'S CLUB RED CROSS NURSING GROUP AND THE CATHOLIC NURSES LEAGUE. SHE WAS CURRENT PRESIDENT OF THE FT. WAYNE ALUMNAE GROUP OF ST. MARY'S COLLEGE NOTRE DAME, IND.

SURVIVING ARE HER PARENTS MR. & MRS. ROBERT P. GETTY WITH WHOM SHE RESIDED AND TWO BROTHERS, EUGENE F. SANTA CRUZ, CALIF. AND DR. ROBERT T. GETTY, FORT WAYNE.

[illegible]

[illegible]

[illegible]

BURIED 4-8-1949

# FAMILY GROUP No. 3.23 Husband's Full Name JOHN, XAVIER GETTY

This Information Obtained From:
FAMILY RECORD'S
MRS PRISCILLA, HORAN
NOV 1972 AND
MAR. 1973

XAVIOR, LISTED AS
MOLDER FOR BASS FOUNDARY
AND MACH. CO. 1880-1881
FT. WAYNE CITY DIRECTORY

| Husband's Data | Day Month Year | City, Town or Place | County or Province, etc. | State or Country | Add. Info. on Husband |
|---|---|---|---|---|---|
| Birth | 4 SEPT 1863 | FT. WAYNE | ALLEN CO. | INDIANA | |
| Chr'nd | | | | | |
| Mar. | 26 MAY 1885 | FT. WAYNE | ALLEN, CO. | INDIANA | ST PETERS |
| Death | 24 NOV 1936 | CHICAGO | COOK, CO. | ILLINOIS | |
| Burial | 27 NOV 1936 | CHICAGO | COOK, CO | ILLINOIS | MT. OLIVET |

Places of Residence 8115 MERRILL, AVE

Occupation MOULDER Church Affiliation CATHOLIC Military Rec. — o —

Other wives, if any. No. (1) (2) etc. Make separate sheet for each mar.

His Father CHRISTOPHER GETTY Mother's Maiden Name FREDERICKA REINING

Wife's Full Maiden Name EMMA H. HOFFMAN

| Wife's Data | Day Month Year | City, Town or Place | County or Province, etc. | State or Country | Add. Info. on Wife |
|---|---|---|---|---|---|
| Birth | 1 OCT 1863 | FT. WAYNE | ALLEN CO. | INDIANA | |
| Chr'nd | | | | | |
| Death | 2 SEPT 1945 | CHICAGO | COOK, CO. | ILLINOIS | |
| Burial | 5 SEPT 1945 | CHICAGO | COOK, CO. | ILLINOIS | MT. OLIVET |

Compiler A. R RONDOT
Address 1648 CIRCLE DR
City, State FT. WAYNE, IND
Date NOV 1972, MAR 1973

Places of Residence 8115 MERRILL, AVE.

Occupation if other than Housewife ~~[illegible]~~ Church Affiliation CATHOLIC

Other husbands, if any. No. (1) (2) etc. Make separate sheet for each mar.

Her Father ADAM HOFFMAN Mother's Maiden Name MARGARET RHINEHART

| | Sex | Children's Names in Full (Arrange in order of birth) | Children's Data | Day Month Year | City, Town or Place | County or Province, etc. | State or Country | Add. Info. on Children |
|---|---|---|---|---|---|---|---|---|
| 1.75 | M | 1 OLIVER PHILLIP GETTY | Birth | 13 AUG 1886 | PULLMAN | COOK, CO. | ILLINOIS | |
| | | Full Name of Spouse* PEARL LILLIAN WINKLER WISE | Mar. | 2 SEPT 1908 JUNE 1920 | CHICAGO. | COOK, CO. | ILLINOIS | 3 |
| | | | Death | 27 MAR. 1962 | CHICAGO | COOK, CO. | ILLINOIS | |
| | | | Burial | 30 MAR 1962 | CHICAGO | COOK, CO. | ILLINOIS | HOLY SEPULCHRE |
| 1.76 | M | 2 ERNEST JOHN GETTY | Birth | 10 MAR. 1889 | CHICAGO | COOK, CO. | ILLINOIS | |
| | | Full Name of Spouse* FLORENCE OLSON | Mar. | 14 DEC 1912 | CHICAGO | COOK, CO. | ILLINOIS | 2 |
| | | | Death | 5 DEC. 1939 | CHICAGO | COOK, CO. | ILLINOIS | |
| | | | Burial | 8 DEC 1939 | CHICAGO | COOK, CO, | ILLINOIS | CEDAR PARK |
| | F | 3 PEARL MARGARET GETTY | Birth | 3 AUG. 1891 | CHICAGO | COOK, CO. | ILLINOIS | |
| | | Full Name of Spouse* | Mar. | | NEVER MARRIED | | | |
| | | | Death | 5 JUNE 1913 | CHICAGO | COOK, CO. | ILLINOIS | |
| | | | Burial | 9 JUNE 1913 | CHICAGO | COOK, CO. | ILLINOIS | MT. OLIVET |
| 1.77 | M | 4 CLARENCE MICHAEL GETTY | Birth | 4 JAN 1894 | CHICAGO | COOK, CO. | ILLINOIS | |
| | | Full Name of Spouse* ELIZABETH MARY BRADLY | Mar. | 15 FEB 1922 | CHICAGO | COOK, CO. | ILLINOIS | 3 |
| | | | Death | 16 JAN 1968 | CHICAGO | COOK, CO. | ILLINOIS | |
| | | | Burial | 18 JAN 1968 | CHICAGO | COOK, CO | ILLINOIS | ST. MARY'S |
| 4.78 | M | 5 GEORGE ADAM GETTY | Birth | 21 OCT. 1896 | CHICAGO | COOK, CO. | ILLINOIS | |
| | | Full Name of Spouse* MARIE A COUGHLIN | Mar. | 20 JUNE 1923 | CHICAGO | COOK, CO. | ILLINOIS | 2 |
| | | | Death | 2 JAN. 1972 | CHICAGO | COOK, CO | ILLINOIS | |
| | | | Burial | 5 JAN 1972 | CHICAGO | COOK, CO. | ILLINOIS | ST. MARY'S |
| 4.79 | F | 6 PRISCILLA ANNA GETTY | Birth | 21 JULY 1899 | CHICAGO | COOK, CO. | ILLINOIS | |
| | | Full Name of Spouse* MAURICE LAWRENCE HORAN | Mar. | 14 JUNE 1922 | CHICAGO | COOK, CO. | ILLINOIS | 4 |
| | | | Death | | | | | |
| | | | Burial | | | | | |
| | | 7 | Birth | | | | | |
| | | Full Name of Spouse* | Mar. | | | | | |
| | | | Death | | | | | |
| | | | Burial | | | | | |
| | | 8 | Birth | | | | | |
| | | Full Name of Spouse* | Mar. | | | | | |
| | | | Death | | | | | |
| | | | Burial | | | | | |
| | | 9 | Birth | | | | | |
| | | Full Name of Spouse* | Mar. | | | | | |
| | | | Death | | | | | |
| | | | Burial | | | | | |
| | | 10 | Birth | | | | | |
| | | Full Name of Spouse* | Mar. | | | | | |
| | | | Death | | | | | |
| | | | Burial | | | | | |

*If married more than once No. each mar. (1) (2) etc. and list in "Add. info. on children" column. Use reverse side for additional children, other notes, references or information.

Form A1. Copyright 1962 by The Everton Publishers, Inc., P.O. Box 829, Logan, Utah. Publishers of THE GENEALOGICAL HELPER. Send for a free catalogue with new and full description of many genealogical aids.

THIS PICTURE FOUND IN OLD ALBUN OF
CATHERINE (GETTY) ALTER, WEICK,

NOTATION ON BACK (J.O.R.X.) GETTY — HARD TO READ.

MAY BE, JOHN XAVIER GETTY, BORN 9-4-1863
SON OF CHRISTOPHER AND FREDERICKA GETTY.

NOTE- (PICTURES COPIED AND ENLARGED) FINE TINTYPES IF YOU WISH THEM)

THIS PICTURE FOUND IN OLD ALBUM OF,
CATHERINE (GETTY) ALTER, WEICK.

NOTATION ON BACK O. + E. - GETTY

MAY BE, OLIVER P. GETTY, BORN 8-13-1886
ERNEST J. GETTY, BORN 3-10-1889
SONS OF, JOHN XAVIER AND EMMA H. (HOFFMAN) GETTY

THIS PICTURE FOUND IN OLD ALBUM OF
CATHERINE (GETTY) ALTER, WEICK.

NOTATION ON BACK, S. GETTY
DON'T KNOW OF ANY GETTY'S
WITH NAME STARTING WITH "S"

COULD THIS BE PEARL GETTY? BORN 8-3-1891
" " " LORETTA GETTY BORN 1-9-1892

**FAMILY GROUP No.** 4.75" **Husband's Full Name** OLIVER PHILLIP GETTY

This Information Obtained From: FAMILY RECORDS FROM GEARLD W. GETTY DEC. 1973

| Husband's Data | Day Month Year | City, Town or Place | County or Province, etc. | State or Country | Add. Info. on Husband |
|---|---|---|---|---|---|
| Birth | 15 AUG. 1886 | PULLMAN | COOK, CO | ILLINOIS | |
| Chr'nd | | | | | |
| Mar. | 2 SEPT 1908 | CHICAGO | COOK, CO. | ILLINOIS | |
| Death | 27 MAR. 1962 | CHICAGO | COOK, CO. | ILLINOIS | |
| Burial | 30 MAR. 1962 | CHICAGO | COOK, CO | ILLINOIS | HOLY SEPULCHRE CEM |

Places of Residence 1507 E. 89TH PLACE CHICAGO. ILL.

Occupation FREIGHT AGENT NICKEL PLATE R.R. Church Affiliation CATHOLIC Military Rec. NONE

Other wives, if any. No. (1) (2) etc. Make separate sheet for each mar. SEE PG 2

His Father JOHN XAVIER GETTY Mother's Maiden Name EMMA H. HOFFMAN

**Wife's Full Maiden Name** PEARL G WINKLER

| Wife's Data | Day Month Year | City, Town or Place | County or Province, etc. | State or Country | Add. Info. on Wife |
|---|---|---|---|---|---|
| Birth | 15 APRIL 1891 | CHICAGO | COOK, CO. | ILLINOIS | |
| Chr'nd | | | | | |
| Death | 20 MAR. 1973 | PHOENIX | MARICOPA. CO. | ARIZONA | |
| Burial | 23 MAR 1973 | PHOENIX | MARICOPA. CO. | ARIZONA | |

Compiler A. B. RONDOT

Address 1648 CIRCLE DR.

City, State FT. WAYNE, IND

Date DEC, 1973

Places of Residence 920 CLAIR DRIVE PHOENIX, ARIZ.

Occupation if other than Housewife Church Affiliation

Other husbands, if any. No. (1) (2) etc. Make separate sheet for each mar.

Her Father GEORGE WINKLER Mother's Maiden Name GERTRUDE FOSTER

| Sex | Children's Names in Full (Arrange in order of birth) | Children's Data | Day Month Year | City, Town or Place | County or Province, etc. | State or Country | Add. Info. on Children |
|---|---|---|---|---|---|---|---|
| M | 1 GERALD WINKLER GETTY | Birth | 17 JUNE 1911 | CHICAGO | COOK, CO. | ILLINOIS | |
| | Full Name of Spouse* HELEN M BRENNAN | Mar. | 2 OCT 1937 | CHICAGO | COOK, CO. | ILLINOIS | |
| | | Death | | | | | |
| | | Burial | | | | | |
| M | 2 KENNETH J GETTY | Birth | | | | | |
| | Full Name of Spouse* | Mar. | | | | | |
| | | Death | | | | | |
| | | Burial | | | | | |
| M | 3 RICHARD GETTY | Birth | | | | | |
| | Full Name of Spouse* | Mar. | | | | | |
| | | Death | | | | | |
| | | Burial | | | | | |
| | 4 | Birth | | | | | |
| | Full Name of Spouse* | Mar. | | | | | |
| | | Death | | | | | |
| | | Burial | | | | | |
| | 5 | Birth | | | | | |
| | Full Name of Spouse* | Mar. | | | | | |
| | | Death | | | | | |
| | | Burial | | | | | |
| | 6 | Birth | | | | | |
| | Full Name of Spouse* | Mar. | | | | | |
| | | Death | | | | | |
| | | Burial | | | | | |
| | 7 | Birth | | | | | |
| | Full Name of Spouse* | Mar. | | | | | |
| | | Death | | | | | |
| | | Burial | | | | | |
| | 8 | Birth | | | | | |
| | Full Name of Spouse* | Mar. | | | | | |
| | | Death | | | | | |
| | | Burial | | | | | |
| | 9 | Birth | | | | | |
| | Full Name of Spouse* | Mar. | | | | | |
| | | Death | | | | | |
| | | Burial | | | | | |
| | 10 | Birth | | | | | |
| | Full Name of Spouse* | Mar. | | | | | |
| | | Death | | | | | |
| | | Burial | | | | | |

*If married more than once No. each mar. (1) (2) etc. and list in "Add. info. on children" column. Use reverse side for additional children, other notes, references or information.

Form A1 Copyright 1963 by The Everton Publishers, Inc., P.O. Box 500, Logan, Utah. Publishers of THE GENEALOGICAL HELPER. Send for a free catalogue with lists and full descriptions of many genealogical aids.

THIS PICTURE FOUND IN OLD ALBUM OF
CATHERINE (GETTY) ALTER, WEICK.

NOTATION ON BACK O. GETTY

OLIVER P. GETTY, BORN 8-13-1886

**FAMILY GROUP No.** 4.75[2] **Husband's Full Name** OLIVER PHILLIP GETTY

This Information Obtained From:

| Husband's Data | Day Month Year | City, Town or Place | County or Province, etc. | State or Country | Add. Info. on Husband |
|---|---|---|---|---|---|
| Birth | 15 AUG 1886 | PULLMAN | COOK, CO. | ILLINOIS | |
| Chr'nd | | | | | |
| Mar. | JUNE 1926 | CHICAGO | COOK, CO. | ILLINOIS | |
| Death | 27 MAR. 1962 | CHICAGO | COOK, CO. | ILLINOIS | |
| Burial | 30 MAR. 1962 | CHICAGO | COOK, CO. | ILLINOIS | |

Places of Residence 1507 E. 84TH. PLACE CHICAGO, ILL.

Occupation FREIGHT AGENT NIKEL PLATE R.R. Church Affiliation CATHOLIC Military Rec. NONE

Other wives, if any. No. (1) (2) etc. Make separate sheet for each mar. SEE P61

His Father JOHN XAVIER GETTY Mother's Maiden Name EMMA H. HOFFMAN

**Wife's Full Maiden Name** LILLIAN WISE

| Wife's Data | Day Month Year | City, Town or Place | County or Province, etc. | State or Country | Add. Info. on Wife |
|---|---|---|---|---|---|
| Birth | | | | | |
| Chr'nd | | | | | |
| Death | | | | | |
| Burial | | | | | |

Places of Residence

Occupation if other than Housewife Church Affiliation

Other husbands, if any. No. (1) (2) etc. Make separate sheet for each mar.

Her Father Mother's Maiden Name

Compiler A. B. RONDOT

Address 1648 CIRCLE DR.

City, State FT. WAYNE, IND

Date DEC 1973

| Sex | Children's Names in Full (Arrange in order of birth) | Children's Data | Day Month Year | City, Town or Place | County or Province, etc. | State or Country | Add. Info. on Children |
|---|---|---|---|---|---|---|---|
| | 1 | Birth | | | | | |
| | | Mar. | | | | | |
| | Full Name of Spouse* | Death | | | | | |
| | | Burial | | | | | |
| | 2 | Birth | | | | | |
| | | Mar. | | | | | |
| | Full Name of Spouse* | Death | | | | | |
| | | Burial | | | | | |
| | 3 | Birth | | | | | |
| | | Mar. | | | | | |
| | Full Name of Spouse* | Death | | | | | |
| | | Burial | | | | | |
| | 4 | Birth | | | | | |
| | | Mar. | | | | | |
| | Full Name of Spouse* | Death | | | | | |
| | | Burial | | | | | |
| | 5 | Birth | | | | | |
| | | Mar. | | | | | |
| | Full Name of Spouse* | Death | | | | | |
| | | Burial | | | | | |
| | 6 | Birth | | | | | |
| | | Mar. | | | | | |
| | Full Name of Spouse* | Death | | | | | |
| | | Burial | | | | | |
| | 7 | Birth | | | | | |
| | | Mar. | | | | | |
| | Full Name of Spouse* | Death | | | | | |
| | | Burial | | | | | |
| | 8 | Birth | | | | | |
| | | Mar. | | | | | |
| | Full Name of Spouse* | Death | | | | | |
| | | Burial | | | | | |
| | 9 | Birth | | | | | |
| | | Mar. | | | | | |
| | Full Name of Spouse* | Death | | | | | |
| | | Burial | | | | | |
| | 10 | Birth | | | | | |
| | | Mar. | | | | | |
| | Full Name of Spouse* | Death | | | | | |
| | | Burial | | | | | |

*If married more than once No. each mar. (1) (2) etc. and list in "Add. info. on children" column. Use reverse side for additional children, other notes, references or information.

Form A1 Copyright 1963 by The Everton Publishers, Inc., P.O. Box 500, Logan, Utah. Publishers of THE GENEALOGICAL HELPER. Send for a free catalogue with listing and full description of many genealogical aids.

**FAMILY GROUP No.** 5.116 Husband's Full Name GERALD WINKLER GETTY

This Information Obtained From: FAMILY RECORD'S FROM GERALD W. GETTY DEC 1973

| Husband's Data | Day Month Year | City, Town or Place | County or Province, etc. | State or Country | Add. Info. on Husband |
|---|---|---|---|---|---|
| Birth | 17 JUNE 1911 | CHICAGO | COOK, CO. | ILLINOIS | |
| Chr'nd | | | | | |
| Mar. | 2 OCT 1937 | CHICAGO | COOK, CO. | ILLINOIS | |
| Death | | | | | |
| Burial | | | | | |

Places of Residence 15531 UNIVERSITY AVE. DOLTON ILL.

Occupation ATTORNEY AT LAW Church Affiliation CATHOLIC Military Rec. NONE

Other wives, if any. No. (1) (2) etc. Make separate sheet for each mar. SEE PG 2

His Father OLIVER PHILLIP GETTY Mother's Maiden Name PEARL G. WINKLER

Wife's Full Maiden Name HELEN M. BRENNAN

| Wife's Data | Day Month Year | City, Town or Place | County or Province, etc. | State or Country | Add. Info. on Wife |
|---|---|---|---|---|---|
| Birth | 10 AUG 1911 | CHICAGO | COOK, CO. | ILLINOIS | |
| Chr'nd | | | | | |
| Death | 6 MAR. 1968 | CHICAGO | COOK, CO | ILLINOIS | |
| Burial | 9 MAR. 1968 | CHICAGO | COOK, CO | ILLINOIS | HOLY SEPULCHRE CEM. |

Compiler A. B. RONDOT

Address 1648 CIRCLE DR

City, State FT. WAYNE, IND

Date DEC 1973

Places of Residence 8354 DANTE CHICAGO. ILL

Occupation if other than Housewife Church Affiliation CATHOLIC

Other husbands, if any. No. (1) (2) etc. Make separate sheet for each mar.

Her Father CLEM BRENNAN Mother's Maiden Name LOTTIE McCARTHY

| Sex | Children's Names in Full (Arrange in order of birth) | Children's Data | Day Month Year | City, Town or Place | County or Province, etc. | State or Country | Add. Info. on Children |
|---|---|---|---|---|---|---|---|
| M | 1 MICHAEL L. GETTY | Birth | 2 JULY 1938 | CHICAGO | COOK, CO. | ILLINOIS | |
| | Full Name of Spouse* THERESE BERRI | Mar. | 6 SEPT 1958 | CHICAGO | COOK, CO. | ILLINOIS | |
| | | Death | | | | | |
| | | Burial | | | | | |
| F | 2 P. MURIEL GETTY | Birth | 27 JAN 1942 | CHICAGO | COOK, CO. | ILLINOIS | |
| | Full Name of Spouse* LEO RANACHOWSKI | Mar. | 28 NOV 1964 | CHICAGO | COOK, CO | ILLINOIS | |
| | | Death | | | | | |
| | | Burial | | | | | |
| F | 3 THERESE MARIE GETTY | Birth | 24 JULY 1949 | CHICAGO, | COOK, CO. | ILLINOIS | |
| | Full Name of Spouse* MICHAEL JOHN GOLDBERG | Mar. | 8 OCT 1972 | CHICAGO | COOK, CO. | ILLINOIS | |
| | | Death | | | | | |
| | | Burial | | | | | |
| | 4 | Birth | | | | | |
| | | Mar. | | | | | |
| | Full Name of Spouse* | Death | | | | | |
| | | Burial | | | | | |
| | 5 | Birth | | | | | |
| | | Mar. | | | | | |
| | Full Name of Spouse* | Death | | | | | |
| | | Burial | | | | | |
| | 6 | Birth | | | | | |
| | | Mar. | | | | | |
| | Full Name of Spouse* | Death | | | | | |
| | | Burial | | | | | |
| | 7 | Birth | | | | | |
| | | Mar. | | | | | |
| | Full Name of Spouse* | Death | | | | | |
| | | Burial | | | | | |
| | 8 | Birth | | | | | |
| | | Mar. | | | | | |
| | Full Name of Spouse* | Death | | | | | |
| | | Burial | | | | | |
| | 9 | Birth | | | | | |
| | | Mar. | | | | | |
| | Full Name of Spouse* | Death | | | | | |
| | | Burial | | | | | |
| | 10 | Birth | | | | | |
| | | Mar. | | | | | |
| | Full Name of Spouse* | Death | | | | | |
| | | Burial | | | | | |

*If married more than once No. each mar. (1) (2) etc. and list in "Add. info. on children" column. Use reverse side for additional children, other notes, references or information.

Form A1 Copyright 1963 by The Everton Publishers, Inc., P.O. Box 500, Logan, Utah. Publishers of THE GENEALOGICAL HELPER. Send for a free catalogue with lists and full descriptions of many genealogical aids.

FAMILY GROUP No. 5.116 2 Husband's Full Name GERALD WINKLER GETTY

This Information Obtained From: FAMILY RECORD'S FROM GERALD W. GETTY DEC 1973

| Husband's Data | Day Month Year | City, Town or Place | County or Province, etc. | State or Country | Add. Info. on Husband |
|---|---|---|---|---|---|
| Birth | 17 JUNE 1911 | CHICAGO | COOK, CO. | ILLINOIS | |
| Chr'nd | | | | | |
| Mar. | | | | | |
| Death | | | | | |
| Burial | | | | | |

Places of Residence 15531 UNIVERSITY, AVE DOLTON, ILL.

Occupation ATTORNEY AT LAW Church Affiliation CATHOLIC Military Rec. NONE

Other wives, if any. No. (1) (2) etc. Make separate sheet for each mar. SEE PG 1

His Father OLIVER PHILLIP GETTY Mother's Maiden Name PEARL G. WINKLER.

Wife's Full Maiden Name GRACIA S. GIBBS

| Wife's Data | Day Month Year | City, Town or Place | County or Province, etc. | State or Country | Add. Info. on Wife |
|---|---|---|---|---|---|
| Birth | | | | | |
| Chr'nd | | | | | |
| Death | | | | | |
| Burial | | | | | |

Places of Residence

Occupation if other than Housewife Church Affiliation

Other husbands, if any. No. (1) (2) etc. Make separate sheet for each mar.

Her Father Mother's Maiden Name

Compiler A. B. RONDOT
Address 1648 CIRCLE DR.
City, State FT. WAYNE, IND
Date DEC 1973

| Sex | Children's Names in Full (Arrange in order of birth) | Children's Data | Day Month Year | City, Town or Place | County or Province, etc. | State or Country | Add. Info. on Children |
|---|---|---|---|---|---|---|---|
| | 1 | Birth | | | | | |
| | | Mar. | | | | | |
| | Full Name of Spouse* | Death | | | | | |
| | | Burial | | | | | |
| | 2 | Birth | | | | | |
| | | Mar. | | | | | |
| | Full Name of Spouse* | Death | | | | | |
| | | Burial | | | | | |
| | 3 | Birth | | | | | |
| | | Mar. | | | | | |
| | Full Name of Spouse* | Death | | | | | |
| | | Burial | | | | | |
| | 4 | Birth | | | | | |
| | | Mar. | | | | | |
| | Full Name of Spouse* | Death | | | | | |
| | | Burial | | | | | |
| | 5 | Birth | | | | | |
| | | Mar. | | | | | |
| | Full Name of Spouse* | Death | | | | | |
| | | Burial | | | | | |
| | 6 | Birth | | | | | |
| | | Mar. | | | | | |
| | Full Name of Spouse* | Death | | | | | |
| | | Burial | | | | | |
| | 7 | Birth | | | | | |
| | | Mar. | | | | | |
| | Full Name of Spouse* | Death | | | | | |
| | | Burial | | | | | |
| | 8 | Birth | | | | | |
| | | Mar. | | | | | |
| | Full Name of Spouse* | Death | | | | | |
| | | Burial | | | | | |
| | 9 | Birth | | | | | |
| | | Mar. | | | | | |
| | Full Name of Spouse* | Death | | | | | |
| | | Burial | | | | | |
| | 10 | Birth | | | | | |
| | | Mar. | | | | | |
| | Full Name of Spouse* | Death | | | | | |
| | | Burial | | | | | |

*If married more than once No. each mar. (1) (2) etc. and list in "Add. info. on children" column. Use reverse side for additional children, other notes, references or information.

Form A1. Copyright 1963 by The Everton Publishers, Inc., P.O. Box 500, Logan, Utah. Publishers of THE GENEALOGICAL HELPER. Send for a free catalogue with late and full description of many genealogical aids.

FAMILY GROUP No. 6.129 Husband's Full Name L MICHAEL GETTY

This Information Obtained From:
FAMILY RECORD'S
FROM GERALD W. GETTY
DEC 1973

| Husband's Data | Day Month Year | City, Town or Place | County or Province, etc. | State or Country | Add. Info. on Husband |
|---|---|---|---|---|---|
| Birth | 2 JULY 1938 | CHICAGO | COOK, CO. | ILLINOIS | |
| Chr'nd | | | | | |
| Mar. | 6 SEPT 1958 | CHICAGO | COOK, CO. | ILLINOIS | |
| Death | | | | | |
| Burial | | | | | |

Places of Residence

Occupation Church Affiliation Military Rec.

Other wives, if any. No. (1) (2) etc. Make separate sheet for each mar.

His Father GERALD W. GETTY Mother's Maiden Name HELEN M. BRENNON

Wife's Full Maiden Name THERESE BERRI

| Wife's Data | Day Month Year | City, Town or Place | County or Province, etc. | State or Country | Add. Info. on Wife |
|---|---|---|---|---|---|
| Birth | | | | | |
| Chr'nd | | | | | |
| Death | | | | | |
| Burial | | | | | |

Compiler A.B. RONDOT
Address 1648 CIRCLE DR
City, State FT. WAYNE, IND
Date DEC. 1973

Places of Residence

Occupation if other than Housewife Church Affiliation

Other husbands, if any. No. (1) (2) etc. Make separate sheet for each mar.

Her Father Mother's Maiden Name

| Sex | Children's Names in Full (Arrange in order of birth) | Children's Data | Day Month Year | City, Town or Place | County or Province, etc. | State or Country | Add. Info. on Children |
|---|---|---|---|---|---|---|---|
| M | 1 MICHAEL GETTY<br>Full Name of Spouse* | Birth | | | | | |
| | | Mar. | | | | | |
| | | Death | | | | | |
| | | Burial | | | | | |
| F | 2 JULIE GETTY<br>Full Name of Spouse* | Birth | | | | | |
| | | Mar. | | | | | |
| | | Death | | | | | |
| | | Burial | | | | | |
| M | 3 PATRICK GETTY<br>Full Name of Spouse* | Birth | | | | | |
| | | Mar. | | | | | |
| | | Death | | | | | |
| | | Burial | | | | | |
| | 4<br>Full Name of Spouse* | Birth | | | | | |
| | | Mar. | | | | | |
| | | Death | | | | | |
| | | Burial | | | | | |
| | 5<br>Full Name of Spouse* | Birth | | | | | |
| | | Mar. | | | | | |
| | | Death | | | | | |
| | | Burial | | | | | |
| | 6<br>Full Name of Spouse* | Birth | | | | | |
| | | Mar. | | | | | |
| | | Death | | | | | |
| | | Burial | | | | | |
| | 7<br>Full Name of Spouse* | Birth | | | | | |
| | | Mar. | | | | | |
| | | Death | | | | | |
| | | Burial | | | | | |
| | 8<br>Full Name of Spouse* | Birth | | | | | |
| | | Mar. | | | | | |
| | | Death | | | | | |
| | | Burial | | | | | |
| | 9<br>Full Name of Spouse* | Birth | | | | | |
| | | Mar. | | | | | |
| | | Death | | | | | |
| | | Burial | | | | | |
| | 10<br>Full Name of Spouse* | Birth | | | | | |
| | | Mar. | | | | | |
| | | Death | | | | | |
| | | Burial | | | | | |

*If married more than once No. each mar. (1) (2) etc. and list in "Add. info. on children" column. Use reverse side for additional children, other notes, references or information.

Form A1. Copyright 1963 by The Everton Publishers, Inc., P.O. Box 506, Logan, Utah. Publishers of THE GENEALOGICAL HELPER. Send for a free catalogue with lists and full descriptions of many genealogical aids.

**FAMILY GROUP No.** 6.130 **Husband's Full Name** LEO RANACHOWSKI

This Information Obtained From:
FAMILY RECORD'S
FROM GERALD W. GETTY
DEC. 1973

| Husband's Data | Day Month Year | City, Town or Place | County or Province, etc. | State or Country | Add. Info. on Husband |
|---|---|---|---|---|---|
| Birth | | | | | |
| Chr'nd | | | | | |
| Mar. | 28 NOV 1964 | CHICAGO | COOK, CO. | ILLINOIS | |
| Death | | | | | |
| Burial | | | | | |

Places of Residence

Occupation Church Affiliation Military Rec.

Other wives, if any. No. (1) (2) etc.
Make separate sheet for each mar.

His Father Mother's Maiden Name

**Wife's Full Maiden Name** MURIEL P. GETTY

| Wife's Data | Day Month Year | City, Town or Place | County or Province, etc. | State or Country | Add. Info. on Wife |
|---|---|---|---|---|---|
| Birth | 27 JAN 1942 | CHICAGO | COOK, CO. | ILLINOIS | |
| Chr'nd | | | | | |
| Death | | | | | |
| Burial | | | | | |

Compiler A.B. RONDOT
Address 1648 CIRCLE DR
City, State FT. WAYNE, IND
Date DEC 1973

Places of Residence

Occupation if other than Housewife Church Affiliation

Other husbands, if any. No. (1) (2) etc.
Make separate sheet for each mar.

Her Father GERALD W. GETTY Mother's Maiden Name HELEN M. BRENNAN

| Sex | Children's Names in Full (Arrange in order of birth) | Children's Data | Day Month Year | City, Town or Place | County or Province, etc. | State or Country | Add. Info. on Children |
|---|---|---|---|---|---|---|---|
| M | 1 DANIEL RANACHOWSKI | Birth | | | | | |
| | Full Name of Spouse* | Mar. | | | | | |
| | | Death | | | | | |
| | | Burial | | | | | |
| | 2 | Birth | | | | | |
| | Full Name of Spouse* | Mar. | | | | | |
| | | Death | | | | | |
| | | Burial | | | | | |
| | 3 | Birth | | | | | |
| | Full Name of Spouse* | Mar. | | | | | |
| | | Death | | | | | |
| | | Burial | | | | | |
| | 4 | Birth | | | | | |
| | Full Name of Spouse* | Mar. | | | | | |
| | | Death | | | | | |
| | | Burial | | | | | |
| | 5 | Birth | | | | | |
| | Full Name of Spouse* | Mar. | | | | | |
| | | Death | | | | | |
| | | Burial | | | | | |
| | 6 | Birth | | | | | |
| | Full Name of Spouse* | Mar. | | | | | |
| | | Death | | | | | |
| | | Burial | | | | | |
| | 7 | Birth | | | | | |
| | Full Name of Spouse* | Mar. | | | | | |
| | | Death | | | | | |
| | | Burial | | | | | |
| | 8 | Birth | | | | | |
| | Full Name of Spouse* | Mar. | | | | | |
| | | Death | | | | | |
| | | Burial | | | | | |
| | 9 | Birth | | | | | |
| | Full Name of Spouse* | Mar. | | | | | |
| | | Death | | | | | |
| | | Burial | | | | | |
| | 10 | Birth | | | | | |
| | Full Name of Spouse* | Mar. | | | | | |
| | | Death | | | | | |
| | | Burial | | | | | |

*If married more than once No. each mar. (1) (2) etc. and list in "Add. info. on children" column. Use reverse side for additional children, other notes, references or information.

Form A1. Copyright 1963 by The Everton Publishers, Inc., P.O. Box 506, Logan, Utah. Publishers of THE GENEALOGICAL HELPER. Send for a free catalogue with lists and full descriptions of many genealogical aids.

**FAMILY GROUP No.** 6.131 Husband's Full Name JOHN MICHAEL GOLDBERG

This Information Obtained From:
FAMILY RECORD'S
FROM GERALD W. GETTY
DEC 1973

| Husband's Data | Day Month Year | City, Town or Place | County or Province, etc. | State or Country | Add. Info. on Husband |
|---|---|---|---|---|---|
| Birth | | | | | |
| Chr'nd | | | | | |
| Mar. | 8 OCT 1972 | CHICAGO | COOK, CO | ILLINOIS | |
| Death | | | | | |
| Burial | | | | | |

Places of Residence

Occupation Church Affiliation Military Rec.

Other wives, if any. No. (1) (2) etc.
Make separate sheet for each mar.

His Father Mother's Maiden Name

Wife's Full Maiden Name MARIE THERESE GETTY

| Wife's Data | Day Month Year | City, Town or Place | County or Province, etc. | State or Country | Add. Info. on Wife |
|---|---|---|---|---|---|
| Birth | 24 JULY 1949 | CHICAGO | COOK, CO | ILLINOIS | |
| Chr'nd | | | | | |
| Death | | | | | |
| Burial | | | | | |

Compiler A. B. RONDOT
Address 1648 CIRCLE DR
City, State FT. WAYNE, IND
Date DEC, 1973

Places of Residence

Occupation if other than Housewife Church Affiliation

Other husbands, if any. No. (1) (2) etc.
Make separate sheet for each mar.

Her Father Mother's Maiden Name

| Sex | Children's Names in Full (Arrange in order of birth) | Children's Data | Day Month Year | City, Town or Place | County or Province, etc. | State or Country | Add. Info. on Children |
|---|---|---|---|---|---|---|---|
| | 1 Full Name of Spouse* | Birth | | | | | |
| | | Mar. | | | | | |
| | | Death | | | | | |
| | | Burial | | | | | |
| | 2 Full Name of Spouse* | Birth | | | | | |
| | | Mar. | | | | | |
| | | Death | | | | | |
| | | Burial | | | | | |
| | 3 Full Name of Spouse* | Birth | | | | | |
| | | Mar. | | | | | |
| | | Death | | | | | |
| | | Burial | | | | | |
| | 4 Full Name of Spouse* | Birth | | | | | |
| | | Mar. | | | | | |
| | | Death | | | | | |
| | | Burial | | | | | |
| | 5 Full Name of Spouse* | Birth | | | | | |
| | | Mar. | | | | | |
| | | Death | | | | | |
| | | Burial | | | | | |
| | 6 Full Name of Spouse* | Birth | | | | | |
| | | Mar. | | | | | |
| | | Death | | | | | |
| | | Burial | | | | | |
| | 7 Full Name of Spouse* | Birth | | | | | |
| | | Mar. | | | | | |
| | | Death | | | | | |
| | | Burial | | | | | |
| | 8 Full Name of Spouse* | Birth | | | | | |
| | | Mar. | | | | | |
| | | Death | | | | | |
| | | Burial | | | | | |
| | 9 Full Name of Spouse* | Birth | | | | | |
| | | Mar. | | | | | |
| | | Death | | | | | |
| | | Burial | | | | | |
| | 10 Full Name of Spouse* | Birth | | | | | |
| | | Mar. | | | | | |
| | | Death | | | | | |
| | | Burial | | | | | |

*If married more than once No. each mar. (1) (2) etc. and list in "Add. info. on children" column. Use reverse side for additional children, other notes, references or information.

Form A1 Copyright 1963 by The Everton Publishers, Inc., P.O. Box 306, Logan, Utah. Publishers of THE GENEALOGICAL HELPER. Send for a free catalogue with lists and full descriptions of many genealogical aids.

**FAMILY GROUP No.** 476 **Husband's Full Name** ERNEST JOHN GETTY

This Information Obtained From: FAMILY RECORD'S MRS FLORENCE B. GETTY JULY 1973

| Husband's Data | Day Month Year | City, Town or Place | County or Province, etc. | State or Country | Add. Info. on Husband |
|---|---|---|---|---|---|
| Birth | 10 MAR. 1889 | CHICAGO | COOK, CO. | ILLINOIS | |
| Chr'nd | | | | | |
| Mar. | 14 DEC 1912 | CHICAGO | COOK, CO. | ILLINOIS | |
| Death | 5 DEC 1939 | CHICAGO | COOK, CO. | ILLINOIS | |
| Burial | 8 DEC 1939 | CHICAGO | COOK, CO | ILLINOIS | CEDAR PARK CEM. |

Places of Residence

Occupation SALES MAN FOR JOBBER Church Affiliation CATHOLIC Military Rec. —o—

Other wives, if any. No. (1) (2) etc. Make separate sheet for each mar.

His Father JOHN XAVIER GETTY Mother's Maiden Name EMMA H. HOFFMAN

**Wife's Full Maiden Name** FLORENCE BEATRICE OLSON

| Wife's Data | Day Month Year | City, Town or Place | County or Province, etc. | State or Country | Add. Info. on Wife |
|---|---|---|---|---|---|
| Birth | 31 MAR 1892 | CHICAGO. | COOK, CO. | ILLINOIS | |
| Chr'nd | | | | | |
| Death | | | | | |
| Burial | | | | | |

Compiler A. B. RONDOT

Address 1648 CIRCLE DR

City, State FT. WAYNE, IND.

Date JULY 1973

Places of Residence 449 SHERWOOD, LAGRANGE, ILL.

Occupation if other than Housewife Church Affiliation LUTHERAN

Other husbands, if any. No. (1) (2) etc. Make separate sheet for each mar.

Her Father JOHN OLSON Mother's Maiden Name ANNA DAHLBERG

| Sex | Children's Names in Full (Arrange in order of birth) | Children's Data | Day Month Year | City, Town or Place | County or Province, etc. | State or Country | Add. Info. on Children |
|---|---|---|---|---|---|---|---|
| 109 F | 1 FLORENCE DOROTHY GETTY | Birth | 20 DEC. 1914 | CHICAGO | COOK, CO. | ILLINOIS | |
| | Full Name of Spouse* | Mar. | | | | | |
| | | Death | | | | | |
| | | Burial | | | | | |
| 110 F | 2 EVELYN RUTH GETTY | Birth | 8 MAR 1917 | CHICAGO | COOK, CO | ILLINOIS | |
| | Full Name of Spouse* CONRAD MELVIN BERQUIST | Mar. | 24 JULY 1937 | CHICAGO | COOK, CO. | ILLINOIS | |
| | | Death | | | | | |
| | | Burial | | | | | |
| | 3 | Birth | | | | | |
| | Full Name of Spouse* | Mar. | | | | | |
| | | Death | | | | | |
| | | Burial | | | | | |
| | 4 | Birth | | | | | |
| | Full Name of Spouse* | Mar. | | | | | |
| | | Death | | | | | |
| | | Burial | | | | | |
| | 5 | Birth | | | | | |
| | Full Name of Spouse* | Mar. | | | | | |
| | | Death | | | | | |
| | | Burial | | | | | |
| | 6 | Birth | | | | | |
| | Full Name of Spouse* | Mar. | | | | | |
| | | Death | | | | | |
| | | Burial | | | | | |
| | 7 | Birth | | | | | |
| | Full Name of Spouse* | Mar. | | | | | |
| | | Death | | | | | |
| | | Burial | | | | | |
| | 8 | Birth | | | | | |
| | Full Name of Spouse* | Mar. | | | | | |
| | | Death | | | | | |
| | | Burial | | | | | |
| | 9 | Birth | | | | | |
| | Full Name of Spouse* | Mar. | | | | | |
| | | Death | | | | | |
| | | Burial | | | | | |
| | 10 | Birth | | | | | |
| | Full Name of Spouse* | Mar. | | | | | |
| | | Death | | | | | |
| | | Burial | | | | | |

*If married more than once No. each mar. (1) (2) etc. and list in "Add. info. on children" column. Use reverse side for additional children, other notes, references or information.

Form A1. Copyright 1963 by The Everton Publishers, Inc., P.O. Box 500, Logan, Utah. Publishers of THE GENEALOGICAL HELPER. Send for a free catalogue with late and full description of many genealogical aids.

THIS PICTURE FOUND IN OLD ALBUM OF
CATHERINE (GETTY) ALTER, WEICK.

NOTATION ON BACK E. GETTY.

ERNEST J. GETTY, BORN 3-10-1889

**FAMILY GROUP No.** 5.110 **Husband's Full Name** MELVIN CONRAD BERQUIST

This Information Obtained From: FAMILY RECORD'S FROM MRS FLORENCE B. GETTY JULY 1973

| Husband's Data | Day Month Year | City, Town or Place | County or Province, etc. | State or Country | Add. Info. on Husband |
|---|---|---|---|---|---|
| Birth | 19 APRIL 1913 | CHICAGO | COOK, CO. | ILLINOIS | |
| Chr'nd | | | | | |
| Mar. | 24 JULY 1937 | CHICAGO | COOK, CO | ILLINOIS | |
| Death | | | | | |
| Burial | | | | | |

Places of Residence 4918 WILLOW DR. WONDER LAKE, ILL

Occupation RETIRED SUPT. Church Affiliation LUTHERAN Military Rec. —o—

Other wives, if any. No. (1) (2) etc. Make separate sheet for each mar.

His Father CONRAD BERQUIST Mother's Maiden Name FRIEDA NORLANDER

**Wife's Full Maiden Name** EVELYN RUTH GETTY

| Wife's Data | Day Month Year | City, Town or Place | County or Province, etc. | State or Country | Add. Info. on Wife |
|---|---|---|---|---|---|
| Birth | 8 MAR. 1917 | CHICAGO | COOK, CO | ILLINOIS | |
| Chr'nd | | | | | |
| Death | | | | | |
| Burial | | | | | |

Compiler A. B. RONDOT

Address 1648 CIRCLE DR

City, State FT. WAYNE, IND.

Date JULY 1973

Places of Residence 4918 WILLOW DR. WONDER LAKE, ILL.

Occupation if other than Housewife Church Affiliation CATHOLIC

Other husbands, if any. No. (1) (2) etc. Make separate sheet for each mar.

Her Father ERNEST JOHN GETTY Mother's Maiden Name FLORENCE B. OLSON

| Sex | Children's Names in Full (Arrange in order of birth) | Children's Data | Day Month Year | City, Town or Place | County or Province, etc. | State or Country | Add. Info. on Children |
|---|---|---|---|---|---|---|---|
| .116 M | 1 ERNEST DONALD BERQUIST | Birth | 28 FEB 1943 | CHICAGO | COOK, CO. | ILLINOIS | |
| | Full Name of Spouse* MARY CHRISTINE WAHLGREN | Mar. | 22 MAY 1967 | LAGRANGE | COOK, CO. | ILLINOIS | |
| | | Death | | | | | |
| | | Burial | | | | | |
| .117 M | 2 MELVIN KENNETH BERQUIST | Birth | 6 JULY 1945 | EVERGREEN PARK | COOK, CO. | ILLINOIS | |
| | Full Name of Spouse* SUSAN MARY YUNKER | Mar. | 3 FEB. 1968 | LAGRANGE | COOK, CO. | ILLINOIS | |
| | | Death | | | | | |
| | | Burial | | | | | |
| | 3 | Birth | | | | | |
| | Full Name of Spouse* | Mar. | | | | | |
| | | Death | | | | | |
| | | Burial | | | | | |
| | 4 | Birth | | | | | |
| | Full Name of Spouse* | Mar. | | | | | |
| | | Death | | | | | |
| | | Burial | | | | | |
| | 5 | Birth | | | | | |
| | Full Name of Spouse* | Mar. | | | | | |
| | | Death | | | | | |
| | | Burial | | | | | |
| | 6 | Birth | | | | | |
| | Full Name of Spouse* | Mar. | | | | | |
| | | Death | | | | | |
| | | Burial | | | | | |
| | 7 | Birth | | | | | |
| | Full Name of Spouse* | Mar. | | | | | |
| | | Death | | | | | |
| | | Burial | | | | | |
| | 8 | Birth | | | | | |
| | Full Name of Spouse* | Mar. | | | | | |
| | | Death | | | | | |
| | | Burial | | | | | |
| | 9 | Birth | | | | | |
| | Full Name of Spouse* | Mar. | | | | | |
| | | Death | | | | | |
| | | Burial | | | | | |
| | 10 | Birth | | | | | |
| | Full Name of Spouse* | Mar. | | | | | |
| | | Death | | | | | |
| | | Burial | | | | | |

*If married more than once No. each mar. (1) (2) etc. and list in "Add. info. on children" column. Use reverse side for additional children, other notes, references or information.

Form A1. Copyright 1963 by The Everton Publishers, Inc., P.O. Box 500, Logan, Utah. Publishers of THE GENEALOGICAL HELPER. Send for a free catalogue with lists and full descriptions of many genealogical aids

**FAMILY GROUP No.** 6.116 **Husband's Full Name** DONALD ERNEST BERQUIST

This Information Obtained From: FAMILY RECORD'S FROM MRS FLORENCE B. GETTY JULY 1973

| Husband's Data | Day Month Year | City, Town or Place | County or Province, etc. | State or Country | Add. Info. on Husband |
|---|---|---|---|---|---|
| Birth | 28 FEB 1943 | CHICAGO | COOK, CO. | ILLINOIS | |
| Chr'nd | | | | | |
| Mar. | 22 MAY 1967 | LAGRANGE | COOK, CO. | ILLINOIS | |
| Death | | | | | |
| Burial | | | | | |

Places of Residence

Occupation Church Affiliation Military Rec.

Other wives, if any. No. (1) (2) etc. Make separate sheet for each mar.

His Father MELVIN CONRAD BERQUIST Mother's Maiden Name EVELYN RUTH GETTY

**Wife's Full Maiden Name** CHRISTINE MARY WAHLGREN

| Wife's Data | Day Month Year | City, Town or Place | County or Province, etc. | State or Country | Add. Info. on Wife |
|---|---|---|---|---|---|
| Birth | | | | | |
| Chr'nd | | | | | |
| Death | | | | | |
| Burial | | | | | |

Compiler A. B. RONDOT

Address 1648 CIRCLE DR

City, State FT. WAYNE, IND

Date JULY 1973

Places of Residence

Occupation if other than Housewife Church Affiliation

Other husbands, if any. No. (1) (2) etc. Make separate sheet for each mar.

Her Father Mother's Maiden Name

| Sex | Children's Names in Full (Arrange in order of birth) | Children's Data | Day Month Year | City, Town or Place | County or Province, etc. | State or Country | Add. Info. on Children |
|---|---|---|---|---|---|---|---|
| M | 1 AUSTIN BRIAN BERQUIST | Birth | | | | | |
| | Full Name of Spouse* | Mar. | | | | | |
| | | Death | | | | | |
| | | Burial | | | | | |
| F | 2 ANN BRIGET BERQUIST | Birth | | | | | |
| | Full Name of Spouse* | Mar. | | | | | |
| | | Death | | | | | |
| | | Burial | | | | | |
| | 3 | Birth | | | | | |
| | Full Name of Spouse* | Mar. | | | | | |
| | | Death | | | | | |
| | | Burial | | | | | |
| | 4 | Birth | | | | | |
| | Full Name of Spouse* | Mar. | | | | | |
| | | Death | | | | | |
| | | Burial | | | | | |
| | 5 | Birth | | | | | |
| | Full Name of Spouse* | Mar. | | | | | |
| | | Death | | | | | |
| | | Burial | | | | | |
| | 6 | Birth | | | | | |
| | Full Name of Spouse* | Mar. | | | | | |
| | | Death | | | | | |
| | | Burial | | | | | |
| | 7 | Birth | | | | | |
| | Full Name of Spouse* | Mar. | | | | | |
| | | Death | | | | | |
| | | Burial | | | | | |
| | 8 | Birth | | | | | |
| | Full Name of Spouse* | Mar. | | | | | |
| | | Death | | | | | |
| | | Burial | | | | | |
| | 9 | Birth | | | | | |
| | Full Name of Spouse* | Mar. | | | | | |
| | | Death | | | | | |
| | | Burial | | | | | |
| | 10 | Birth | | | | | |
| | Full Name of Spouse* | Mar. | | | | | |
| | | Death | | | | | |
| | | Burial | | | | | |

*If married more than once No. each mar. (1) (2) etc. and list in "Add. info. on children" column. Use reverse side for additional children, other notes, references or information.

Form A1 Copyright 1953 by The Everton Publishers Inc., P.O. Box 500, Logan, Utah. Publishers of THE GENEALOGICAL HELPER. Send for a free catalogue with lists and full description of many genealogical aids.

**FAMILY GROUP No.** 6.117 **Husband's Full Name** KENNETH MELVIN BERQUIST

This Information Obtained From: FAMILY RECORD'S FROM MRS FLORENCE B. GETTY JULY 1973

| Husband's Data | Day Month Year | City, Town or Place | County or Province, etc. | State or Country | Add. Info. on Husband |
|---|---|---|---|---|---|
| Birth | 6 JULY 1945 | EVERGREEN PARK | COOK, CO. | ILLINOIS | |
| Chr'nd | | | | | |
| Mar. | 3 FEB. 1968 | LAGRANGE | COOK, CO. | ILLINOIS | |
| Death | | | | | |
| Burial | | | | | |

Places of Residence

Occupation Church Affiliation Military Rec.

Other wives, if any. No. (1) (2) etc. Make separate sheet for each mar.

His Father MELVIN CONRAD BERQUIST Mother's Maiden Name EVELYN RUTH GETTY

**Wife's Full Maiden Name** SUSAN MARY YUNKER

| Wife's Data | Day Month Year | City, Town or Place | County or Province, etc. | State or Country | Add. Info. on Wife |
|---|---|---|---|---|---|
| Birth | | | | | |
| Chr'nd | | | | | |
| Death | | | | | |
| Burial | | | | | |

Compiler A.B. RONDOT

Address 1648 CIRCLE DR

City, State FT. WAYNE, IND.

Date JULY 1973

Places of Residence

Occupation if other than Housewife Church Affiliation

Other husbands, if any. No. (1) (2) etc. Make separate sheet for each mar.

Her Father Mother's Maiden Name

| Sex | Children's Names in Full (Arrange in order of birth) | Children's Data | Day Month Year | City, Town or Place | County or Province, etc. | State or Country | Add. Info. on Children |
|---|---|---|---|---|---|---|---|
| | 1 | Birth | | | | | |
| | | Mar. | | | | | |
| | Full Name of Spouse* | Death | | | | | |
| | | Burial | | | | | |
| | 2 | Birth | | | | | |
| | | Mar. | | | | | |
| | Full Name of Spouse* | Death | | | | | |
| | | Burial | | | | | |
| | 3 | Birth | | | | | |
| | | Mar. | | | | | |
| | Full Name of Spouse* | Death | | | | | |
| | | Burial | | | | | |
| | 4 | Birth | | | | | |
| | | Mar. | | | | | |
| | Full Name of Spouse* | Death | | | | | |
| | | Burial | | | | | |
| | 5 | Birth | | | | | |
| | | Mar. | | | | | |
| | Full Name of Spouse* | Death | | | | | |
| | | Burial | | | | | |
| | 6 | Birth | | | | | |
| | | Mar. | | | | | |
| | Full Name of Spouse* | Death | | | | | |
| | | Burial | | | | | |
| | 7 | Birth | | | | | |
| | | Mar. | | | | | |
| | Full Name of Spouse* | Death | | | | | |
| | | Burial | | | | | |
| | 8 | Birth | | | | | |
| | | Mar. | | | | | |
| | Full Name of Spouse* | Death | | | | | |
| | | Burial | | | | | |
| | 9 | Birth | | | | | |
| | | Mar. | | | | | |
| | Full Name of Spouse* | Death | | | | | |
| | | Burial | | | | | |
| | 10 | Birth | | | | | |
| | | Mar. | | | | | |
| | Full Name of Spouse* | Death | | | | | |
| | | Burial | | | | | |

*If married more than once No. each mar. (1) (2) etc. and list in "Add. info. on children" column. Use reverse side for additional children, other notes, references or information.

Form A1 Copyright 1953 by The Everton Publishers Inc., P.O. Box 500, Logan, Utah. Publishers of THE GENEALOGICAL HELPER. Send for a free catalogue with lists and full descriptions of many genealogical aids.

**FAMILY GROUP No.** 4.77 **Husband's Full Name** CLARENCE MICHAEL GETTY

This Information Obtained From: FAMILY RECORDS, MRS CLARENCE M. GETTY, MAY 1973

| Husband's Data | Day Month Year | City, Town or Place | County or Province, etc. | State or Country | Add. Info. on Husband |
|---|---|---|---|---|---|
| Birth | 4 JAN 1894 | CHICAGO. | COOK, CO. | ILLINOIS | |
| Chr'nd | | | | | |
| Mar. | 15 FEB 1922 | CHICAGO. | COOK, CO. | ILLINOIS | |
| Death | 16 JAN 1968 | CHICAGO. | COOK, CO. | ILLINOIS | |
| Burial | 18 JAN 1968 | CHICAGO. | COOK, CO. | ILLINOIS | ST MARY'S CEM. |

Places of Residence CHICAGO, ALSIP - WORTH, ILLINOIS

Occupation STEAM FITTER + CLERK Church Affiliation CATHOLIC Military Rec. WW I

Other wives, if any. No. (1) (2) etc. Make separate sheet for each mar.

His Father JOHN XAVIOR GETTY Mother's Maiden Name EMMA H. HOFFMAN

**Wife's Full Maiden Name** ELIZABETH ANN BRADLEY

| Wife's Data | Day Month Year | City, Town or Place | County or Province, etc. | State or Country | Add. Info. on Wife |
|---|---|---|---|---|---|
| Birth | 16 JULY 1897 | CHICAGO | COOK, CO | ILLINOIS | |
| Chr'nd | | | | | |
| Death | | | | | |
| Burial | | | | | |

Compiler A.B. RONDOT

Address 1648 CIRCLE DR

City, State FT. WAYNE, IND

Date MAY 1973

Places of Residence RR1 PARKER RD. MOKENA, ILLINOIS.

Occupation if other than Housewife Church Affiliation CATHOLIC

Other husbands, if any. No. (1) (2) etc. Make separate sheet for each mar.

Her Father JAMES BRADLEY Mother's Maiden Name MARAGRET ANN DRAINE

| Sex | Children's Names in Full (Arrange in order of birth) | Children's Data | Day Month Year | City, Town or Place | County or Province, etc. | State or Country | Add. Info. on Children |
|---|---|---|---|---|---|---|---|
| 1 M | XAVIOR JAMES GETTY | Birth | 14 FEB 1923 | CHICAGO | COOK, CO. | ILLINOIS | |
| | Full Name of Spouse* MARIE ROMONA INDICAVITCH | Mar. | 5 FEB 1955 | STICKNEY TWP. | COOK, CO. | ILLINOIS | ST. ALBERT |
| | | Death | | | | | |
| | | Burial | | | | | |
| 2 F | MAY RITA GETTY | Birth | 13 MAY 1926 | CHICAGO | COOK, CO. | ILLINOIS | |
| | Full Name of Spouse* JOHN LOFTUS | Mar. | SEPT 1949 | CHICAGO | COOK, CO. | ILLINOIS | ST. DOROTHY |
| | | Death | 16 FEB 1956 | WORTH | COOK, CO | ILLINOIS | |
| | | Burial | 20 FEB 1956 | WORTH | COOK, CO | ILLINOIS | HOLY SEPULCHRE |
| 3 F | PEARL MARAGRET GETTY | Birth | 7 SEPT 1927 | CHICAGO | COOK, CO. | ILLINOIS | |
| | Full Name of Spouse* JAMES GARDNER | Mar. | JUNE 1947 | CHICAGO | COOK, CO. | ILLINOIS | ST. DOROTHY |
| | | Death | | | | | |
| | | Burial | | | | | |
| 4 | | Birth | | | | | |
| | Full Name of Spouse* | Mar. | | | | | |
| | | Death | | | | | |
| | | Burial | | | | | |
| 5 | | Birth | | | | | |
| | Full Name of Spouse* | Mar. | | | | | |
| | | Death | | | | | |
| | | Burial | | | | | |
| 6 | | Birth | | | | | |
| | Full Name of Spouse* | Mar. | | | | | |
| | | Death | | | | | |
| | | Burial | | | | | |
| 7 | | Birth | | | | | |
| | Full Name of Spouse* | Mar. | | | | | |
| | | Death | | | | | |
| | | Burial | | | | | |
| 8 | | Birth | | | | | |
| | Full Name of Spouse* | Mar. | | | | | |
| | | Death | | | | | |
| | | Burial | | | | | |
| 9 | | Birth | | | | | |
| | Full Name of Spouse* | Mar. | | | | | |
| | | Death | | | | | |
| | | Burial | | | | | |
| 10 | | Birth | | | | | |
| | Full Name of Spouse* | Mar. | | | | | |
| | | Death | | | | | |
| | | Burial | | | | | |

*If married more than once No. each mar. (1) (2) etc. and list in "Add. info. on children" column. Use reverse side for additional children, other notes, references or information.

Form A1. Copyright 1963 by The Everton Publishers, Inc., P.O. Box 500, Logan, Utah. Printed in U.S.A. ©1970 Printed in U.S.A. Send for a free catalogue with listing and full description of many genealogical aids.

**FAMILY GROUP No.** 5,106 **Husband's Full Name** JAMES XAVIOR GETTY

This Information Obtained From: FAMILY RECORD'S MR. JAMES X. GETTY MAY 1973

| Husband's Data | Day Month Year | City, Town or Place | County or Province, etc. | State or Country | Add. Info. on Husband |
|---|---|---|---|---|---|
| Birth | 14 FEB 1923 | CHICAGO | COOK, CO. | ILLINOIS | |
| Chr'nd | | | | | |
| Mar. | 5 FEB 1955 | OAK LAWN | COOK, CO. | ILLINOIS | ST ALBERT |
| Death | | | | | |
| Burial | | | | | |

Places of Residence RR1 PARKER RD MOKENA ILLINOIS

Occupation BOILER + TURBINE OPERATOR Church Affiliation CATHOLIC Military Rec. WW II

Other wives, if any. No. (1) (2) etc. Make separate sheet for each mar.

His Father CLARENCE M. GETTY Mother's Maiden Name ELIZABETH M. BRADLEY

**Wife's Full Maiden Name** ROMONA MARIE INDICAVITCH

| Wife's Data | Day Month Year | City, Town or Place | County or Province, etc. | State or Country | Add. Info. on Wife |
|---|---|---|---|---|---|
| Birth | 7 JAN 1932 | CHICAGO | COOK, CO. | ILLINOIS | |
| Chr'nd | | | | | |
| Death | | | | | |
| Burial | | | | | |

Compiler A. B. RONDOT

Address 1648 CIRCLE DR.

City, State FT. WAYNE, IND.

Date MAY 1973

Places of Residence RR1 PARKER RD. MOKENA, ILLINOIS

Occupation if other than Housewife Church Affiliation CATHOLIC

Other husbands, if any. No. (1) (2) etc. Make separate sheet for each mar.

Her Father VALENTINE INDICAVITCH Mother's Maiden Name LEOCADIA BROSTOWSKI

| Sex | Children's Names in Full (Arrange in order of birth) | Children's Data | Day Month Year | City, Town or Place | County or Province, etc. | State or Country | Add. Info. on Children |
|---|---|---|---|---|---|---|---|
| F | 1 MARIE RAMONA GETTY | Birth | 7 JAN 1956 | EVERGREEN PARK | COOK, CO. | ILLINOIS | |
| | Full Name of Spouse* | Mar. | | | | | |
| | | Death | | | | | |
| | | Burial | | | | | |
| M | 2 CAMILLO JOSEPH GETTY | Birth | 27 MAR 1957 | EVERGREEN PARK | COOK, CO. | ILLINOIS | |
| | Full Name of Spouse* | Mar. | | | | | |
| | | Death | | | | | |
| | | Burial | | | | | |
| F | 3 ELIZABETH MARY GETTY | Birth | 15 OCT 1958 | EVERGREEN PARK | COOK, CO. | ILLINOIS | |
| | Full Name of Spouse* | Mar. | | | | | |
| | | Death | | | | | |
| | | Burial | | | | | |
| M | 4 JAMES MATTHEW GETTY | Birth | 17 OCT 1959 | EVERGREEN PARK | COOK, CO. | ILLINOIS | |
| | Full Name of Spouse* | Mar. | | | | | |
| | | Death | | | | | |
| | | Burial | | | | | |
| F | 5 NANCY EILEEN GETTY | Birth | 4 NOV 1962 | OAK LAWN | COOK, CO. | ILLINOIS | |
| | Full Name of Spouse* | Mar. | | | | | |
| | | Death | | | | | |
| | | Burial | | | | | |
| M | 6 ALLEN TIMOTHY GETTY | Birth | 17 JAN 1968 | OAK LAWN | COOK, CO. | ILLINOIS | |
| | Full Name of Spouse* | Mar. | | | | | |
| | | Death | | | | | |
| | | Burial | | | | | |
| | 7 | Birth | | | | | |
| | Full Name of Spouse* | Mar. | | | | | |
| | | Death | | | | | |
| | | Burial | | | | | |
| | 8 | Birth | | | | | |
| | Full Name of Spouse* | Mar. | | | | | |
| | | Death | | | | | |
| | | Burial | | | | | |
| | 9 | Birth | | | | | |
| | Full Name of Spouse* | Mar. | | | | | |
| | | Death | | | | | |
| | | Burial | | | | | |
| | 10 | Birth | | | | | |
| | Full Name of Spouse* | Mar. | | | | | |
| | | Death | | | | | |
| | | Burial | | | | | |

*If married more than once No. each mar. (1) (2) etc. and list in "Add. info. on children" column. Use reverse side for additional children, other notes, references or information.

Form A1. Copyright 1963 by The Everton Publishers, Inc., P.O. Box 500, Logan, Utah. Publishers of THE GENEALOGICAL HELPER. Send for a free catalogue with lists and full descriptions of many genealogical aids.

# FAMILY GROUP No. 5.107 Husband's Full Name JOHN LOFTUS

This Information Obtained From: FAMILY RECORD'S MRS ELIZABETH GETTY MAY 1973

| Husband's Data | Day Month Year | City, Town or Place | County or Province, etc. | State or Country | Add. Info. on Husband |
|---|---|---|---|---|---|
| Birth | 1923 | CHICAGO. | COOK, CO | ILLINOIS | |
| Chr'nd | | | | | |
| Mar. | SEPT 1949 | CHICAGO | COOK, CO. | ILLINOIS | ST. DOROTHY |
| Death | | | | | |
| Burial | | | | | |

Places of Residence WORTH, ILLINOIS

Occupation TELEPHONE, CO, Church Affiliation CATHOLIC Military Rec. WWII

Other wives, if any. No. (1) (2) etc. Make separate sheet for each mar.

His Father PATRICK LOFTUS Mother's Maiden Name

Wife's Full Maiden Name RITA MAY GETTY

| Wife's Data | Day Month Year | City, Town or Place | County or Province, etc. | State or Country | Add. Info. on Wife |
|---|---|---|---|---|---|
| Birth | 13 MAY 1926 | CHICAGO. | COOK, CO. | ILLINOIS | |
| Chr'nd | | | | | |
| Death | 16 FEB. 1956 | WORTH | COOK, CO. | ILLINOIS | |
| Burial | 20 FEB 1956 | WORTH | COOK, CO. | ILLINOIS | HOLY SEPULCHRE CEM. |

Compiler A.B. RONDOT

Address 1648 CIRCLE DR.

City, State FT. WAYNE, IND.

Date MAY 1973

Places of Residence 11400 S OAK PARK WORTH, ILL.

Occupation if other than Housewife Church Affiliation CATHOLIC

Other husbands, if any. No. (1) (2) etc. Make separate sheet for each mar.

Her Father CLARENCE M. GETTY Mother's Maiden Name ELIZABETH M. BRADLEY

| Sex | Children's Names in Full (Arrange in order of birth) | Children's Data | Day Month Year | City, Town or Place | County or Province, etc. | State or Country | Add. Info. on Children |
|---|---|---|---|---|---|---|---|
| M | 1 WILLIAM LOFTUS | Birth | | | | | |
| | Full Name of Spouse* | Mar. | | | | | |
| | | Death | | | | | |
| | | Burial | | | | | |
| M | 2 JOHN LOFTUS | Birth | | | | | |
| | Full Name of Spouse* | Mar. | | | | | |
| | | Death | | | | | |
| | | Burial | | | | | |
| M | 3 ROBERT LOFTUS | Birth | | | | | |
| | Full Name of Spouse* | Mar. | | | | | |
| | | Death | | | | | |
| | | Burial | | | | | |
| M | 4 JOSEPH LOFTUS | Birth | | | | | |
| | Full Name of Spouse* | Mar. | | | | | |
| | | Death | | | | | |
| | | Burial | | | | | |
| | 5 | Birth | | | | | |
| | Full Name of Spouse* | Mar. | | | | | |
| | | Death | | | | | |
| | | Burial | | | | | |
| | 6 | Birth | | | | | |
| | Full Name of Spouse* | Mar. | | | | | |
| | | Death | | | | | |
| | | Burial | | | | | |
| | 7 | Birth | | | | | |
| | Full Name of Spouse* | Mar. | | | | | |
| | | Death | | | | | |
| | | Burial | | | | | |
| | 8 | Birth | | | | | |
| | Full Name of Spouse* | Mar. | | | | | |
| | | Death | | | | | |
| | | Burial | | | | | |
| | 9 | Birth | | | | | |
| | Full Name of Spouse* | Mar. | | | | | |
| | | Death | | | | | |
| | | Burial | | | | | |
| | 10 | Birth | | | | | |
| | Full Name of Spouse* | Mar. | | | | | |
| | | Death | | | | | |
| | | Burial | | | | | |

*If married more than once No. each mar. (1) (2) etc. and list in "Add. info. on children" column. Use reverse side for additional children, other notes, references or information.

Form A1. Copyright 1963 by The Everton Publishers, Inc., P.O. Box 500, Logan, Utah. Publishers of THE GENEALOGICAL HELPER. Send for a free catalogue with listing and full description of many genealogical aids.

**FAMILY GROUP No.** 5.108 **Husband's Full Name** JAMES GARDNER

This Information Obtained From: FAMILY RECORD'S MRS ELIZABETH GETTY MAY 1973

| Husband's Data | Day Month Year | City, Town or Place | County or Province, etc. | State or Country | Add. Info. on Husband |
|---|---|---|---|---|---|
| Birth | | | | | |
| Chr'nd | | | | | |
| Mar. | JUNE 1947 | CHICAGO, | COOK, CO. | ILLINOIS | ST. DOROTHY |
| Death | | | | | |
| Burial | | | | | |

Places of Residence

Occupation Church Affiliation Military Rec.

Other wives, if any. No. (1) (2) etc. Make separate sheet for each mar.

His Father GARDNER Mother's Maiden Name

**Wife's Full Maiden Name** MARAGRET PEARL GETTY

| Wife's Data | Day Month Year | City, Town or Place | County or Province, etc. | State or Country | Add. Info. on Wife |
|---|---|---|---|---|---|
| Birth | 7 SEPT 1927 | CHICAGO | COOK, CO. | ILLINOIS | |
| Chr'nd | | | | | |
| Death | | | | | |
| Burial | | | | | |

Compiler A.B. RONDOT

Address 1648 CIRCLE DR

City, State FT. WAYNE, IND.

Date MAY 1973

Places of Residence

Occupation if other than Housewife Church Affiliation CATHOLIC

Other husbands, if any. No. (1) (2) etc. Make separate sheet for each mar.

Her Father CLARENCE M. GETTY Mother's Maiden Name ELIZABETH A. BRADLEY

| Sex | Children's Names in Full (Arrange in order of birth) | Children's Data | Day Month Year | City, Town or Place | County or Province, etc. | State or Country | Add. Info. on Children |
|---|---|---|---|---|---|---|---|
| F | 1 SHERRY GARDNER | Birth | 12 JULY 1948 | TAMPA | HILLSBOROUGH CO. | FLORIDA | |
| | Full Name of Spouse* | Mar. | | | | | |
| | | Death | | | | | |
| | | Burial | | | | | |
| M | 2 NOEL GARDNER | Birth | 18 DEC | CHICAGO | COOK, CO. | ILLINOIS | |
| | Full Name of Spouse* | Mar. | | | | | |
| | | Death | | | | | |
| | | Burial | | | | | |
| F | 3 CAROL GARDNER | Birth | 2 DEC | CHICAGO | COOK, CO. | ILLINOIS | |
| | Full Name of Spouse* | Mar. | | | | | |
| | | Death | | | | | |
| | | Burial | | | | | |
| F | 4 SUSAN GARDNER | Birth | 12 NOV | CHICAGO | COOK, CO. | ILLINOIS | |
| | Full Name of Spouse* | Mar. | | | | | |
| | | Death | | | | | |
| | | Burial | | | | | |
| M | 5 JAMES GARDNER | Birth | 20 JAN 1955 | CHICAGO | COOK, CO. | ILLINOIS | |
| | Full Name of Spouse* | Mar. | | | | | |
| | | Death | | | | | |
| | | Burial | | | | | |
| F | 6 ROBIN GARDNER | Birth | 23 AUG 1958 | BLUE ISLAND | COOK, CO. | ILLINOIS | |
| | Full Name of Spouse* | Mar. | | | | | |
| | | Death | | | | | |
| | | Burial | | | | | |
| F | 7 MIA AMATO GARDNER | Birth | 1 MAY | BLUE ISLAND | COOK, CO. | ILLINOIS. | |
| | Full Name of Spouse* | Mar. | | | | | |
| | | Death | | | | | |
| | | Burial | | | | | |
| | 8 | Birth | | | | | |
| | Full Name of Spouse* | Mar. | | | | | |
| | | Death | | | | | |
| | | Burial | | | | | |
| | 9 | Birth | | | | | |
| | Full Name of Spouse* | Mar. | | | | | |
| | | Death | | | | | |
| | | Burial | | | | | |
| | 10 | Birth | | | | | |
| | Full Name of Spouse* | Mar. | | | | | |
| | | Death | | | | | |
| | | Burial | | | | | |

*If married more than once No. each mar. (1) (2) etc. and list in "Add. info. on children" column. Use reverse side for additional children, other notes, references or information.

Form A1. Copyright 1963 by The Everton Publishers, Inc., P.O. Box 500, Logan, Utah. Publishers of THE GENEALOGICAL HELPER. Send for a free catalogue with lists and full descriptions of many genealogical aids.

**FAMILY GROUP No.** 4.78 Husband's Full Name GEORGE ADAM GETTY

This Information Obtained From:
FAMILY RECORD'S
MRS GEORGE A. GETTY
MAR. 1973

| Husband's Data | Day Month Year | City, Town or Place | County or Province, etc. | State or Country | Add. Info. on Husband |
|---|---|---|---|---|---|
| Birth | 21 OCT 1896 | CHICAGO | COOK, CO. | ILLINOIS | |
| Chr'nd | | | | | |
| Mar. | 20 JUNE 1923 | CHICAGO | COOK, CO. | ILLINOIS | |
| Death | 2 JAN 1972 | CHICAGO | COOK, CO. | ILLINOIS | |
| Burial | 5 JAN 1972 | CHICAGO | COOK, CO. | ILLINOIS | ST. MARY'S CEM. |

Places of Residence 10130 CRAWFORD AVE. OAK LAWN, ILL

Occupation Church Affiliation CATHOLIC Military Rec. WWI

Other wives, if any. No. (1) (2) etc. Make separate sheet for each mar.

His Father XAVIOR JOHN GETTY Mother's Maiden Name EMMA H. HOFFMAN

Wife's Full Maiden Name MARIE A. COUGHLIN

| Wife's Data | Day Month Year | City, Town or Place | County or Province, etc. | State or Country | Add. Info. on Wife |
|---|---|---|---|---|---|
| Birth | 6 SEPT 1899 | CHICAGO | COOK, CO. | ILLINOIS | |
| Chr'nd | | | | | |
| Death | | | | | |
| Burial | | | | | |

Compiler A. B. RONDOT
Address 1648 CIRCLE DR
City, State FT. WAYNE, IND.
Date MAR. 1973

Places of Residence 10130 CRAWFORD AVE. OAK LAWN, ILL.

Occupation if other than Housewife Church Affiliation CATHOLIC

Other husbands, if any. No. (1) (2) etc. Make separate sheet for each mar.

Her Father TIMOTHY J. COUGHLIN Mother's Maiden Name MARY E KILTY

| Sex | Children's Names in Full (Arrange in order of birth) | Children's Data | Day Month Year | City, Town or Place | County or Province, etc. | State or Country | Add. Info. on Children |
|---|---|---|---|---|---|---|---|
| M | 1 TIMOTHY KENNETH GETTY | Birth | 20 MAY 1924 | CHICAGO. | COOK, CO. | ILLINOIS | |
| | Full Name of Spouse* HELEN MARY KAST | Mar. | 5 JAN 1952 | CHICAGO, | COOK, CO. | ILLINOIS | 3 |
| | | Death | | | | | |
| | | Burial | | | | | |
| M | 2 GEORGE VINCENT GETTY | Birth | 21 JULY 1928 | CHICAGO. | COOK, CO. | ILLINOIS | |
| | Full Name of Spouse* | Mar. | | | | | NEVER MARRIED |
| | | Death | | | | | |
| | | Burial | | | | | |
| | 3 | Birth | | | | | |
| | Full Name of Spouse* | Mar. | | | | | |
| | | Death | | | | | |
| | | Burial | | | | | |
| | 4 | Birth | | | | | |
| | Full Name of Spouse* | Mar. | | | | | |
| | | Death | | | | | |
| | | Burial | | | | | |
| | 5 | Birth | | | | | |
| | Full Name of Spouse* | Mar. | | | | | |
| | | Death | | | | | |
| | | Burial | | | | | |
| | 6 | Birth | | | | | |
| | Full Name of Spouse* | Mar. | | | | | |
| | | Death | | | | | |
| | | Burial | | | | | |
| | 7 | Birth | | | | | |
| | Full Name of Spouse* | Mar. | | | | | |
| | | Death | | | | | |
| | | Burial | | | | | |
| | 8 | Birth | | | | | |
| | Full Name of Spouse* | Mar. | | | | | |
| | | Death | | | | | |
| | | Burial | | | | | |
| | 9 | Birth | | | | | |
| | Full Name of Spouse* | Mar. | | | | | |
| | | Death | | | | | |
| | | Burial | | | | | |
| | 10 | Birth | | | | | |
| | Full Name of Spouse* | Mar. | | | | | |
| | | Death | | | | | |
| | | Burial | | | | | |

*If married more than once No. each mar. (1) (2) etc. and list in "Add. info. on children" column. Use reverse side for additional children, other notes, references or information.

Form A1. Copyright 1963 by The Everton Publishers, Inc., P.O. Box 506, Logan, Utah. Publishers of THE GENEALOGICAL HELPER. Send for a free catalogue with lists and full descriptions of many genealogical aids.

# FAMILY GROUP No. 5.104 Husband's Full Name KENNETH TIMOTHY GETTY

This Information Obtained From: FAMILY RECORD'S MRS GEORGE A. GETTY MAR 1973

| Husband's Data | Day Month Year | City, Town or Place | County or Province, etc. | State or Country | Add. Info. on Husband |
|---|---|---|---|---|---|
| Birth | 20 MAY 1924 | CHICAGO | COOK, CO. | ILLINOIS | |
| Chr'nd | | | | | |
| Mar. | 5 JAN 1952 | CHICAGO | COOK, CO. | ILLINOIS | |
| Death | | | | | |
| Burial | | | | | |

Places of Residence 431 W. 110 ST. CHICAGO. ILL

Occupation Church Affiliation CATHOLIC Military Rec. WW II

Other wives, if any. No. (1) (2) etc. Make separate sheet for each mar.

His Father GEORGE A. GETTY Mother's Maiden Name MARIE A. COUGHLIN

## Wife's Full Maiden Name HELEN MARY KAST

| Wife's Data | Day Month Year | City, Town or Place | County or Province, etc. | State or Country | Add. Info. on Wife |
|---|---|---|---|---|---|
| Birth | 28 AUG 1924 | CHICAGO | COOK, CO. | ILLINOIS | |
| Chr'nd | | | | | |
| Death | | | | | |
| Burial | | | | | |

Compiler A. B. RONDOT

Address 1648 CIRCLE DR

City, State FT. WAYNE, IND.

Date MAR. 1973

Places of Residence 431 W. 110 ST. CHICAGO. ILL

Occupation if other than Housewife Church Affiliation CATHOLIC

Other husbands, if any. No. (1) (2) etc. Make separate sheet for each mar.

Her Father LORENZ KAST Mother's Maiden Name ERNESTINE S. LEITNER

| Sex | Children's Names in Full (Arrange in order of birth) | Children's Data | Day Month Year | City, Town or Place | County or Province, etc. | State or Country | Add. Info. on Children |
|---|---|---|---|---|---|---|---|
| M | 1 TIMOTHY K GETTY | Birth | 23 DEC 1952 | CHICAGO | COOK, CO. | ILLINOIS | |
| | Full Name of Spouse* | Mar. | | | | | |
| | | Death | | | | | |
| | | Burial | | | | | |
| M | 2 DAVID J GETTY | Birth | 24 JUNE 1955 | CHICAGO | COOK. CO. | ILLINOIS | |
| | Full Name of Spouse* | Mar. | | | | | |
| | | Death | | | | | |
| | | Burial | | | | | |
| M | 3 GEORGE J. GETTY | Birth | 3 JULY 1956 | CHICAGO. | COOK, CO. | ILLINOIS | |
| | Full Name of Spouse* | Mar. | | | | | |
| | | Death | | | | | |
| | | Burial | | | | | |
| | 4 | Birth | | | | | |
| | Full Name of Spouse* | Mar. | | | | | |
| | | Death | | | | | |
| | | Burial | | | | | |
| | 5 | Birth | | | | | |
| | Full Name of Spouse* | Mar. | | | | | |
| | | Death | | | | | |
| | | Burial | | | | | |
| | 6 | Birth | | | | | |
| | Full Name of Spouse* | Mar. | | | | | |
| | | Death | | | | | |
| | | Burial | | | | | |
| | 7 | Birth | | | | | |
| | Full Name of Spouse* | Mar. | | | | | |
| | | Death | | | | | |
| | | Burial | | | | | |
| | 8 | Birth | | | | | |
| | Full Name of Spouse* | Mar. | | | | | |
| | | Death | | | | | |
| | | Burial | | | | | |
| | 9 | Birth | | | | | |
| | Full Name of Spouse* | Mar. | | | | | |
| | | Death | | | | | |
| | | Burial | | | | | |
| | 10 | Birth | | | | | |
| | Full Name of Spouse* | Mar. | | | | | |
| | | Death | | | | | |
| | | Burial | | | | | |

*If married more than once No. each mar. (1) (2) etc. and list in "Add. info. on children" column. Use reverse side for additional children, other notes, references or information.

Form A1. Copyright 1963 by The Everton Publishers, Inc., P.O. Box 500, Logan, Utah. Publishers of THE GENEALOGICAL HELPER. Send for a free catalogue with lists and full description of many genealogical aids.

FAMILY GROUP No. 4.79 Husband's Full Name MAURICE LAWRENCE HORAN

This Information Obtained From: FAMILY RECORD'S MRS MAURICE L. HORAN MAR 1973

| Husband's Data | Day Month Year | City, Town or Place | County or Province, etc. | State or Country | Add. Info. on Husband |
|---|---|---|---|---|---|
| Birth | 4 JULY 1896 | CHICAGO | COOK, CO. | ILLINOIS | |
| Chr'nd | | | | | |
| Mar. | 14 JUNE 1922 | CHICAGO | COOK, CO. | ILLINOIS | |
| Death | 1 FEB 1960 | CHICAGO | COOK, CO. | ILLINOIS | |
| Burial | 3 FEB 1960 | CHICAGO | COOK, CO. | ILLINOIS | MT. OLIVET CEM. |

Places of Residence 1642 E. 84TH. ST. CHICAGO. ILL

Occupation BUTCHER MARKET OPERATOR Church Affiliation CATHOLIC Military Rec. WWI

Other wives, if any. No. (1) (2) etc. Make separate sheet for each mar.

His Father MAURICE LAWRENCE HORAN Mother's Maiden Name CATHERINE MORIARITY

Wife's Full Maiden Name PRISCILLA ANNA GETTY

| Wife's Data | Day Month Year | City, Town or Place | County or Province, etc. | State or Country | Add. Info. on Wife |
|---|---|---|---|---|---|
| Birth | 21 JULY 1899 | CHICAGO. | COOK, CO. | ILLINOIS | |
| Chr'nd | | | | | |
| Death | | | | | |
| Burial | | | | | |

Compiler A. B. RONDOT

Address 1648 CIRCLE DR

City, State FT. WAYNE, IND

Date MAR. 1973

Places of Residence 4908 WEST 108TH PLACE OAK LAWN, ILL

Occupation if other than Housewife Church Affiliation CATHOLIC

Other husbands, if any. No. (1) (2) etc. Make separate sheet for each mar.

Her Father JOHN XAVIOR GETTY Mother's Maiden Name EMMA H. HOFFMAN

| Sex | Children's Names in Full (Arrange in order of birth) | Children's Data | Day Month Year | City, Town or Place | County or Province, etc. | State or Country | Add. Info. on Children |
|---|---|---|---|---|---|---|---|
| M | 1 FRANCIS ROBERT HORAN | Birth | 15 MAR. 1924 | CHICAGO. | COOK, CO. | ILLINOIS | |
| | Full Name of Spouse* VERONICA ELEANOR VERCILLO | Mar. | 8 JUNE 1946 | CHICAGO. | COOK, CO. | ILLINOIS | 2 |
| | | Death | SEPT 1978 | SAVANA. | | GEORGIA. | |
| | | Burial | | | | | |
| F | 2 ANN DOLORES HORAN | Birth | 12 MAR 1927 | CHICAGO | COOK, CO. | ILLINOIS | |
| | Full Name of Spouse* CHARLES JOSEPH ROSS | Mar. | 24 SEPT 1949 | CHICAGO. | COOK, CO. | ILLINOIS | 4 |
| | | Death | | | | | |
| | | Burial | | | | | |
| M | 3 LAWRENCE RAYMOND HORAN | Birth | 4 JUNE 1928 | CHICAGO. | COOK, CO. | ILLINOIS | |
| | Full Name of Spouse* LEONA ELAINE ROBINSON | Mar. | 5 MAR 1949 | VALPRAISO | PORTER, CO. | INDIANA | 3 |
| | | Death | | | | | |
| | | Burial | | | | | |
| F | 4 ROSE JUNE HORAN | Birth | 14 JULY 1941 | CHICAGO. | COOK, CO. | ILLINOIS | |
| | Full Name of Spouse* RICHARD DONALD CUNNING | Mar. | 30 SEPT 1961 | CHICAGO. | COOK, CO. | ILLINOIS | 3 |
| | | Death | | | | | |
| | | Burial | | | | | |
| | 5 | Birth | | | | | |
| | | Mar. | | | | | |
| | Full Name of Spouse* | Death | | | | | |
| | | Burial | | | | | |
| | 6 | Birth | | | | | |
| | | Mar. | | | | | |
| | Full Name of Spouse* | Death | | | | | |
| | | Burial | | | | | |
| | 7 | Birth | | | | | |
| | | Mar. | | | | | |
| | Full Name of Spouse* | Death | | | | | |
| | | Burial | | | | | |
| | 8 | Birth | | | | | |
| | | Mar. | | | | | |
| | Full Name of Spouse* | Death | | | | | |
| | | Burial | | | | | |
| | 9 | Birth | | | | | |
| | | Mar. | | | | | |
| | Full Name of Spouse* | Death | | | | | |
| | | Burial | | | | | |
| | 10 | Birth | | | | | |
| | | Mar. | | | | | |
| | Full Name of Spouse* | Death | | | | | |
| | | Burial | | | | | |

*If married more than once No. each mar. (1) (2) etc. and list in "Add. info. on children" column. Use reverse side for additional children, other notes, references or information.

Form A1 Copyright 1969 by The Everton Publishers Inc., P.O. Box 500, Logan, Utah. Publishers of THE GENEALOGICAL HELPER. Write for a free catalogue with lists and full description of many genealogical aids.

**FAMILY GROUP No.** 5,100 Husband's Full Name ROBERT FRANCIS HORAN

This Information Obtained From: FAMILY RECORDS MRS MAURICE L. HORAN MAR 1973

| Husband's Data | Day Month Year | City, Town or Place | County or Province, etc. | State or Country | Add. Info. on Husband |
|---|---|---|---|---|---|
| Birth | 15 MAR 1924 | CHICAGO | COOK, CO. | ILLINOIS | |
| Chr'nd | | | | | |
| Mar. | 8 JUNE 1946 | CHICAGO | COOK, CO. | ILLINOIS | |
| Death | SEPT. 1978 | SAVANA | | GEORGIA | |
| Burial | | | | | |

Places of Residence 1611 FOXHALL RD SAVANNAH, GEORGIA.

Occupation BUSINESS MANAGER Church Affiliation CATHOLIC Military Rec. WWII 4 YEARS

Other wives, if any. No. (1) (2) etc. Make separate sheet for each mar.

His Father MAURICE L. HORAN Mother's Maiden Name PRISCILLA A. GETTY

ROBERT F. WAS KILLED DURING HOLD UP OF HIS BUSINESS IN SAVANA, GA.

Wife's Full Maiden Name ELEANOR VERONICA VERCILLO

| Wife's Data | Day Month Year | City, Town or Place | County or Province, etc. | State or Country | Add. Info. on Wife |
|---|---|---|---|---|---|
| Birth | 9 SEPT 1923 | CHICAGO. | COOK, CO. | ILLINOIS | |
| Chr'nd | | | | | |
| Death | | | | | |
| Burial | | | | | |

Compiler A. B. RONDOT

Address 1648 CIRCLE DR.

City, State FT. WAYNE, IND.

Date MAR 1973

Places of Residence

Occupation if other than Housewife Church Affiliation CATHOLIC

Other husbands, if any. No. (1) (2) etc. Make separate sheet for each mar.

Her Father EUGENE VERCILLO Mother's Maiden Name JOESPHINE

| Sex | Children's Names in Full (Arrange in order of birth) | Children's Data | Day Month Year | City, Town or Place | County or Province, etc. | State or Country | Add. Info. on Children |
|---|---|---|---|---|---|---|---|
| M | 1 ROBERT STEPHEN HORAN | Birth | 31 JAN 1950 | CHICAGO | COOK, CO. | ILLINOIS | |
| | Full Name of Spouse* ROBIN EDWINA FEATHERE | Mar. | 7 APRIL 1973 | SAVANNAH | CHATHAM, CO. | GEORGIA | |
| | | Death | | | | | |
| | | Burial | | | | | |
| M | 2 MAURICE GENE HORAN | Birth | 28 OCT 1953 | CHICAGO. | COOK, CO. | ILLINOIS | |
| | Full Name of Spouse* | Mar. | | | | | |
| | | Death | | | | | |
| | | Burial | | | | | |
| | 3 | Birth | | | | | |
| | Full Name of Spouse* | Mar. | | | | | |
| | | Death | | | | | |
| | | Burial | | | | | |
| | 4 | Birth | | | | | |
| | Full Name of Spouse* | Mar. | | | | | |
| | | Death | | | | | |
| | | Burial | | | | | |
| | 5 | Birth | | | | | |
| | Full Name of Spouse* | Mar. | | | | | |
| | | Death | | | | | |
| | | Burial | | | | | |
| | 6 | Birth | | | | | |
| | Full Name of Spouse* | Mar. | | | | | |
| | | Death | | | | | |
| | | Burial | | | | | |
| | 7 | Birth | | | | | |
| | Full Name of Spouse* | Mar. | | | | | |
| | | Death | | | | | |
| | | Burial | | | | | |
| | 8 | Birth | | | | | |
| | Full Name of Spouse* | Mar. | | | | | |
| | | Death | | | | | |
| | | Burial | | | | | |
| | 9 | Birth | | | | | |
| | Full Name of Spouse* | Mar. | | | | | |
| | | Death | | | | | |
| | | Burial | | | | | |
| | 10 | Birth | | | | | |
| | Full Name of Spouse* | Mar. | | | | | |
| | | Death | | | | | |
| | | Burial | | | | | |

*If married more than once No. each mar. (1) (2) etc. and list in "Add. info. on children" column. Use reverse side for additional children, other notes, references or information.

Form A1. Copyright 1963 by The Everton Publishers, Inc., P.O. Box 500, Logan, Utah. Publishers of THE GENEALOGICAL HELPER. Send for a free catalogue with lists and full descriptions of many genealogical aids.

**FAMILY GROUP No.** 6.108 **Husband's Full Name** STEPHEN ROBERT HORAN

This Information Obtained From: FAMILY RECORD'S MRS MAURICE L. HORAN. MAY 1973

| Husband's Data | Day Month Year | City, Town or Place | County or Province, etc. | State or Country | Add. Info. on Husband |
|---|---|---|---|---|---|
| Birth | 31 JAN 1950 | CHICAGO | COOK, CO. | ILLINOIS | |
| Chr'nd | | | | | |
| Mar. | 7 APRIL 1973 | SAVANNAH | CHATHAM, CO. | GEORGIA | |
| Death | | | | | |
| Burial | | | | | |

Places of Residence

Occupation Church Affiliation Military Rec.

Other wives, if any. No. (1) (2) etc. Make separate sheet for each mar.

His Father ROBERT FRANCIS HORAN Mother's Maiden Name ELEANOR V. VERCILLO

**Wife's Full Maiden Name** ROBIN EDWINA FEATHERE

| Wife's Data | Day Month Year | City, Town or Place | County or Province, etc. | State or Country | Add. Info. on Wife |
|---|---|---|---|---|---|
| Birth | 20 SEPT 1954 | | | | |
| Chr'nd | | | | | |
| Death | | | | | |
| Burial | | | | | |

Places of Residence

Occupation if other than Housewife Church Affiliation

Other husbands, if any. No. (1) (2) etc. Make separate sheet for each mar.

Her Father Mother's Maiden Name

Compiler A. B. RONDOT
Address 1648 CIRCLE DR.
City, State FT. WAYNE, IND.
Date MAY 1973

| Sex | Children's Names in Full (Arrange in order of birth) | Children's Data | Day Month Year | City, Town or Place | County or Province, etc. | State or Country | Add. Info. on Children |
|---|---|---|---|---|---|---|---|
| | 1 | Birth | | | | | |
| | | Mar. | | | | | |
| | Full Name of Spouse* | Death | | | | | |
| | | Burial | | | | | |
| | 2 | Birth | | | | | |
| | | Mar. | | | | | |
| | Full Name of Spouse* | Death | | | | | |
| | | Burial | | | | | |
| | 3 | Birth | | | | | |
| | | Mar. | | | | | |
| | Full Name of Spouse* | Death | | | | | |
| | | Burial | | | | | |
| | 4 | Birth | | | | | |
| | | Mar. | | | | | |
| | Full Name of Spouse* | Death | | | | | |
| | | Burial | | | | | |
| | 5 | Birth | | | | | |
| | | Mar. | | | | | |
| | Full Name of Spouse* | Death | | | | | |
| | | Burial | | | | | |
| | 6 | Birth | | | | | |
| | | Mar. | | | | | |
| | Full Name of Spouse* | Death | | | | | |
| | | Burial | | | | | |
| | 7 | Birth | | | | | |
| | | Mar. | | | | | |
| | Full Name of Spouse* | Death | | | | | |
| | | Burial | | | | | |
| | 8 | Birth | | | | | |
| | | Mar. | | | | | |
| | Full Name of Spouse* | Death | | | | | |
| | | Burial | | | | | |
| | 9 | Birth | | | | | |
| | | Mar. | | | | | |
| | Full Name of Spouse* | Death | | | | | |
| | | Burial | | | | | |
| | 10 | Birth | | | | | |
| | | Mar. | | | | | |
| | Full Name of Spouse* | Death | | | | | |
| | | Burial | | | | | |

*If married more than once No. each mar. (1) (2) etc. and list in "Add. info. on children" column. Use reverse side for additional children, other notes, references or information.

Form A1. Copyright 1963 by The Everton Publishers, Inc., P.O. Box 500, Logan, Utah. Publishers of THE GENEALOGICAL HELPER. Send for a free catalogue with data and full description of many genealogical aids.

**FAMILY GROUP No.** 5,101 **Husband's Full Name** JOSEPH CHARLES ROSS

This Information Obtained From: FAMILY RECORD'S MRS MAURICE L. HORAN MAR 1973

| Husband's Data | Day Month Year | City, Town or Place | County or Province, etc. | State or Country | Add. Info. on Husband |
|---|---|---|---|---|---|
| Birth | 8 APRIL 1928 | CHICAGO | COOK, CO. | ILLINOIS | |
| Chr'nd | | | | | |
| Mar. | 24 SEPT 1949 | CHICAGO. | COOK, CO. | ILLINOIS | |
| Death | | | | | |
| Burial | | | | | |

Places of Residence 4908 W 105TH PL OAK LAWN, ILL

Occupation SALES Church Affiliation CATHOLIC Military Rec. WW II

Other wives, if any. No. (1) (2) etc. Make separate sheet for each mar.

His Father JOSEPH LOUIS ROSS Mother's Maiden Name JULIA RETA

**Wife's Full Maiden Name** DOLORES ANN HORAN

| Wife's Data | Day Month Year | City, Town or Place | County or Province, etc. | State or Country | Add. Info. on Wife |
|---|---|---|---|---|---|
| Birth | 12 MAR 1927 | CHICAGO | COOK, CO. | ILLINOIS | |
| Chr'nd | | | | | |
| Death | | | | | |
| Burial | | | | | |

Compiler A.B. RONDOT

Address 1648 CIRCLE DR

City, State FT. WAYNE, IND

Date MAR 1973

Places of Residence 4908 W. 105TH. PL OAK LAWN, ILL.

Occupation if other than Housewife Church Affiliation CATHOLIC

Other husbands, if any. No. (1) (2) etc. Make separate sheet for each mar.

Her Father MAURICE L. HORAN Mother's Maiden Name PRISCILLA A. GETTY

| Sex | Children's Names in Full (Arrange in order of birth) | Children's Data | Day Month Year | City, Town or Place | County or Province, etc. | State or Country | Add. Info. on Children |
|---|---|---|---|---|---|---|---|
| F | 1 NANCY JEAN ROSS | Birth | 2 SEPT 1951 | CHICAGO | COOK, CO. | ILLINOIS | |
| | Full Name of Spouse* ROBERT HENRY ROVY | Mar. | 18 DEC 1971 | CHICAGO | COOK, CO. | ILLINOIS | 1 |
| | | Death | | | | | |
| | | Burial | | | | | |
| F | 2 DIANA MARIE ROSS | Birth | 23 MAY 1953 | CHICAGO. | COOK, CO. | ILLINOIS | |
| | Full Name of Spouse* | Mar. | | | | | |
| | | Death | | | | | |
| | | Burial | | | | | |
| F | 3 ROSANN MARY ROSS | Birth | 2 MAY 1956 | CHICAGO. | COOK, CO. | ILLINOIS | |
| | Full Name of Spouse* | Mar. | | | | | |
| | | Death | | | | | |
| | | Burial | | | | | |
| F | 4 JOANNE MARIE ROSS | Birth | 13 MAY 1959 | CHICAGO | COOK, CO. | ILLINOIS | |
| | Full Name of Spouse* | Mar. | | | | | |
| | | Death | | | | | |
| | | Burial | | | | | |
| | 5 | Birth | | | | | |
| | | Mar. | | | | | |
| | Full Name of Spouse* | Death | | | | | |
| | | Burial | | | | | |
| | 6 | Birth | | | | | |
| | | Mar. | | | | | |
| | Full Name of Spouse* | Death | | | | | |
| | | Burial | | | | | |
| | 7 | Birth | | | | | |
| | | Mar. | | | | | |
| | Full Name of Spouse* | Death | | | | | |
| | | Burial | | | | | |
| | 8 | Birth | | | | | |
| | | Mar. | | | | | |
| | Full Name of Spouse* | Death | | | | | |
| | | Burial | | | | | |
| | 9 | Birth | | | | | |
| | | Mar. | | | | | |
| | Full Name of Spouse* | Death | | | | | |
| | | Burial | | | | | |
| | 10 | Birth | | | | | |
| | | Mar. | | | | | |
| | Full Name of Spouse* | Death | | | | | |
| | | Burial | | | | | |

*If married more than once No. each mar. (1) (2) etc. and list in "Add. info. on children" column. Use reverse side for additional children, other notes, references or information.

Form A1. Copyright 1963 by The Everton Publishers Inc., P.O. Box 500, Logan, Utah. Publishers of THE GENEALOGICAL HELPER. Send for a free catalogue with lists and full descriptions of many genealogical aids.

FAMILY GROUP No. 6.109 Husband's Full Name ROBERT HENRY ROVY

This Information Obtained From: FAMILY RECORD'S MRS MAURICE L. HORAN MAR. 1973

| Husband's Data | Day Month Year | City, Town or Place | County or Province, etc. | State or Country | Add. Info. on Husband |
|---|---|---|---|---|---|
| Birth | | | | | |
| Chr'nd | | | | | |
| Mar. | 18 DEC 1971 | CHICAGO, | COOK, CO, | ILLINOIS | |
| Death | | | | | |
| Burial | | | | | |

Places of Residence

Occupation Church Affiliation Military Rec.

Other wives, if any. No. (1) (2) etc. Make separate sheet for each mar.

His Father Mother's Maiden Name

Wife's Full Maiden Name NANCY JEAN ROSS

| Wife's Data | Day Month Year | City, Town or Place | County or Province, etc. | State or Country | Add. Info. on Wife |
|---|---|---|---|---|---|
| Birth | 2 SEPT 1951 | CHICAGO, | COOK, CO, | ILLINOIS | |
| Chr'nd | | | | | |
| Death | | | | | |
| Burial | | | | | |

Compiler A. B. RONDOT

Address 1648 CIRCLE DR.

City, State FT. WAYNE, IND.

Date MAY 1973

Places of Residence

Occupation if other than Housewife Church Affiliation

Other husbands, if any. No. (1) (2) etc. Make separate sheet for each mar.

Her Father JOSEPH CHARLES ROSS Mother's Maiden Name DOLORES ANN HORAN

| Sex | Children's Names in Full (Arrange in order of birth) | Children's Data | Day Month Year | City, Town or Place | County or Province, etc. | State or Country | Add. Info. on Children |
|---|---|---|---|---|---|---|---|
| F | 1 MARIE KATRINA ROVY | Birth | 21 MARCH 1972 | | | | |
| | Full Name of Spouse* | Mar. | | | | | |
| | | Death | | | | | |
| | | Burial | | | | | |
| | 2 | Birth | | | | | |
| | | Mar. | | | | | |
| | Full Name of Spouse* | Death | | | | | |
| | | Burial | | | | | |
| | 3 | Birth | | | | | |
| | | Mar. | | | | | |
| | Full Name of Spouse* | Death | | | | | |
| | | Burial | | | | | |
| | 4 | Birth | | | | | |
| | | Mar. | | | | | |
| | Full Name of Spouse* | Death | | | | | |
| | | Burial | | | | | |
| | 5 | Birth | | | | | |
| | | Mar. | | | | | |
| | Full Name of Spouse* | Death | | | | | |
| | | Burial | | | | | |
| | 6 | Birth | | | | | |
| | | Mar. | | | | | |
| | Full Name of Spouse* | Death | | | | | |
| | | Burial | | | | | |
| | 7 | Birth | | | | | |
| | | Mar. | | | | | |
| | Full Name of Spouse* | Death | | | | | |
| | | Burial | | | | | |
| | 8 | Birth | | | | | |
| | | Mar. | | | | | |
| | Full Name of Spouse* | Death | | | | | |
| | | Burial | | | | | |
| | 9 | Birth | | | | | |
| | | Mar. | | | | | |
| | Full Name of Spouse* | Death | | | | | |
| | | Burial | | | | | |
| | 10 | Birth | | | | | |
| | | Mar. | | | | | |
| | Full Name of Spouse* | Death | | | | | |
| | | Burial | | | | | |

*If married more than once No. each mar. (1) (2) etc. and list in "Add. info. on children" column. Use reverse side for additional children, other notes, references or information.

Form A1. Copyright 1963 by The Everton Publishers, Inc., P.O. Box 500, Logan, Utah. Publishers of THE GENEALOGICAL HELPER. Send for a free catalogue with data and full description of many genealogical aids.

FAMILY GROUP No. 5,102 Husband's Full Name RAYMOND LAWRENCE HORAN

This Information Obtained From: FAMILY RECORDS MRS MAURICE L. HORAN MAR 1973

| Husband's Data | Day Month Year | City, Town or Place | County or Province, etc. | State or Country | Add. Info. on Husband |
|---|---|---|---|---|---|
| Birth | 4 JUNE 1928 | CHICAGO | COOK, CO. | ILLINOIS | |
| Chr'nd | | | | | |
| Mar. | 5 MAR 1949 | VALPRAISO | PORTER, CO | INDIANA | |
| Death | | | | | |
| Burial | | | | | |

Places of Residence R.R.4 BOX 69A VALPARAISO, IND

Occupation MEAT CUTTER Church Affiliation CATHOLIC Military Rec. — o —

Other wives, if any. No. (1) (2) etc. Make separate sheet for each mar.

His Father MAURICE L. HORAN Mother's Maiden Name PRISCILLA A. GETTY

Wife's Full Maiden Name ELAINE LEONA ROBINSON

| Wife's Data | Day Month Year | City, Town or Place | County or Province, etc. | State or Country | Add. Info. on Wife |
|---|---|---|---|---|---|
| Birth | 13 JUNE 1929 | VALPRAISO | PORTER, CO. | INDIANA | |
| Chr'nd | | | | | |
| Death | | | | | |
| Burial | | | | | |

Compiler A.B. RONDOT

Address 1648 CIRCLE DR

City, State FT. WAYNE, IND

Date MAR. 1973

Places of Residence R.R.4 BOX 69A VALPRAISO, IND

Occupation if other than Housewife Church Affiliation CATHOLIC

Other husbands, if any. No. (1) (2) etc. Make separate sheet for each mar.

Her Father JOSEPH DODE ROBINSON Mother's Maiden Name FLOSSIE SHINABARGER

| Sex | Children's Names in Full (Arrange in order of birth) | Children's Data | Day Month Year | City, Town or Place | County or Province, etc. | State or Country | Add. Info. on Children |
|---|---|---|---|---|---|---|---|
| M | 1 RAYMOND THOMAS HORAN | Birth | 11 OCT 1951 | VALPRAISO | PORTER, CO. | INDIANA | |
| | Full Name of Spouse* | Mar. | | | | | |
| | | Death | | | | | |
| | | Burial | | | | | |
| M | 2 LAWRENCE TIMOTHY HORAN | Birth | 13 OCT 1953 | VALPRAISO | PORTER, CO. | INDIANA | |
| | Full Name of Spouse* | Mar. | | | | | |
| | | Death | | | | | |
| | | Burial | | | | | |
| M | 3 MAURICE PATRICK HORAN | Birth | 5 APRIL 1968 | VALPRAISO | PORTER, CO. | INDIANA | |
| | Full Name of Spouse* | Mar. | | | | | |
| | | Death | | | | | |
| | | Burial | | | | | |
| | 4 | Birth | | | | | |
| | Full Name of Spouse* | Mar. | | | | | |
| | | Death | | | | | |
| | | Burial | | | | | |
| | 5 | Birth | | | | | |
| | Full Name of Spouse* | Mar. | | | | | |
| | | Death | | | | | |
| | | Burial | | | | | |
| | 6 | Birth | | | | | |
| | Full Name of Spouse* | Mar. | | | | | |
| | | Death | | | | | |
| | | Burial | | | | | |
| | 7 | Birth | | | | | |
| | Full Name of Spouse* | Mar. | | | | | |
| | | Death | | | | | |
| | | Burial | | | | | |
| | 8 | Birth | | | | | |
| | Full Name of Spouse* | Mar. | | | | | |
| | | Death | | | | | |
| | | Burial | | | | | |
| | 9 | Birth | | | | | |
| | Full Name of Spouse* | Mar. | | | | | |
| | | Death | | | | | |
| | | Burial | | | | | |
| | 10 | Birth | | | | | |
| | Full Name of Spouse* | Mar. | | | | | |
| | | Death | | | | | |
| | | Burial | | | | | |

*If married more than once, each mar. (1) (2) etc. and list in "Add. info. on children" column. Use reverse side for additional children, other notes, references or information.

Form A1. Copyright 1969 by The Everton Publishers, Inc., P.O. Box 500, Logan, Utah. Publishers of THE GENEALOGICAL HELPER. Send for a free catalogue with lists and full descriptions of many genealogical aids.

FAMILY GROUP No. 5.103 Husband's Full Name DONALD RICHARD CUNNING

This Information Obtained From: FAMILY RECORD'S MRS MAURICE L. HORAN MAR. 1973

| Husband's Data | Day Month Year | City, Town or Place | County or Province, etc. | State or Country | Add. Info. on Husband |
|---|---|---|---|---|---|
| Birth | 30 SEPT 1940 | WILMINGTON | WILL, CO | ILLINOIS | |
| Chr'nd | | | | | |
| Mar. | 30 SEPT 1961 | CHICAGO. | COOK, CO. | ILLINOIS | |
| Death | | | | | |
| Burial | | | | | |

Places of Residence RR2 BOX 78V WILMINGTON, ILL.

Occupation CONSTRUCTION Church Affiliation CATHOLIC Military Rec. KOREAN WAR

Other wives, if any. No. (1) (2) etc. Make separate sheet for each mar.

His Father JAMES CUNNING Mother's Maiden Name MARGARET WHIKEN

Wife's Full Maiden Name JUNE ROSE HORAN

| Wife's Data | Day Month Year | City, Town or Place | County or Province, etc. | State or Country | Add. Info. on Wife |
|---|---|---|---|---|---|
| Birth | 14 JULY 1941 | CHICAGO, | COOK, CO. | ILLINOIS | |
| Chr'nd | | | | | |
| Death | | | | | |
| Burial | | | | | |

Compiler A. B. RONDOT

Address 1648 CIRCLE DR

City, State FT. WAYNE, IND.

Date MAR 1973

Places of Residence RR2 BOX 78V WILMINGTON, ILL.

Occupation if other than Housewife Church Affiliation CATHOLIC

Other husbands, if any. No. (1) (2) etc. Make separate sheet for each mar.

Her Father MAURICE L. HORAN Mother's Maiden Name PRISCILLA A. GETTY

| Sex | Children's Names in Full (Arrange in order of birth) | Children's Data | Day Month Year | City, Town or Place | County or Province, etc. | State or Country | Add. Info. on Children |
|---|---|---|---|---|---|---|---|
| M | 1 RICHARD DONALD CUNNING | Birth | 28 AUG 1963 | WILMINGTON | WILL, CO. | ILLINOIS | |
| | Full Name of Spouse* | Mar. | | | | | |
| | | Death | | | | | |
| | | Burial | | | | | |
| F | 2 MARIE JEANETTE CUNNING | Birth | 21 FEB 1968 | WILMINGTON | WILL, CO. | ILLINOIS | |
| | Full Name of Spouse* | Mar. | | | | | |
| | | Death | | | | | |
| | | Burial | | | | | |
| M | 3 MATHEW JAMES CUNNING | Birth | 10 MAY 1969 | WILMINGTON | WILL, CO. | ILLINOIS | |
| | Full Name of Spouse* | Mar. | | | | | |
| | | Death | | | | | |
| | | Burial | | | | | |
| | 4 | Birth | | | | | |
| | Full Name of Spouse* | Mar. | | | | | |
| | | Death | | | | | |
| | | Burial | | | | | |
| | 5 | Birth | | | | | |
| | Full Name of Spouse* | Mar. | | | | | |
| | | Death | | | | | |
| | | Burial | | | | | |
| | 6 | Birth | | | | | |
| | Full Name of Spouse* | Mar. | | | | | |
| | | Death | | | | | |
| | | Burial | | | | | |
| | 7 | Birth | | | | | |
| | Full Name of Spouse* | Mar. | | | | | |
| | | Death | | | | | |
| | | Burial | | | | | |
| | 8 | Birth | | | | | |
| | Full Name of Spouse* | Mar. | | | | | |
| | | Death | | | | | |
| | | Burial | | | | | |
| | 9 | Birth | | | | | |
| | Full Name of Spouse* | Mar. | | | | | |
| | | Death | | | | | |
| | | Burial | | | | | |
| | 10 | Birth | | | | | |
| | Full Name of Spouse* | Mar. | | | | | |
| | | Death | | | | | |
| | | Burial | | | | | |

*If married more than once No. each mar. (1) (2) etc. and list in "Add. info. on children" column. Use reverse side for additional children, other notes, references or information.

Form A1. Copyright 1963 by The Everton Publishers, Inc., P.O. Box 500, Logan, Utah. Published at THE GENEALOGICAL HELPER. Send for a free catalogue with title and full description of many genealogical aids.

**FAMILY GROUP No.** 3.24 **Husband's Full Name** PHILLIP JOHN GETTY

This Information Obtained From: FAMILY RECORDS NOV. 1972

| Husband's Data | Day Month Year | City, Town or Place | County or Province, etc. | State or Country | Add. Info. on Husband |
|---|---|---|---|---|---|
| Birth | 19 DEC 1867 | FT. WAYNE | ALLEN, CO. | INDIANA | |
| Chr'nd | | | | | |
| Mar. | 1 OCT 1888 | FT. WAYNE | ALLEN, CO | INDIANA | BK 18 PG 17 |
| OBIT Death | 28 DEC 1949 | FT. WAYNE | ALLEN, CO | INDIANA | |
| Burial | 30 DEC 1949 | FT. WAYNE | ALLEN, CO | INDIANA | CATHOLIC CEM |

Places of Residence BUCHANAN STREET FT. WAYNE

Occupation MACHINIST SALESMAN Church Affiliation CATHOLIC Military Rec.

Other wives, if any. No. (1) (2) etc. Make separate sheet for each mar. — o —

His Father CHRISTOPHER GETTY Mother's Maiden Name FREDERICKA REINING

Wife's Full Maiden Name MARY M SPEIDEL

| Wife's Data | Day Month Year | City, Town or Place | County or Province, etc. | State or Country | Add. Info. on Wife |
|---|---|---|---|---|---|
| Birth | 2 JAN 1867 | FT. WAYNE | ALLEN, CO. | INDIANA | |
| Chr'nd | | | | | |
| OBIT Death | 28 APRIL 1919 | FT. WAYNE | ALLEN CO. | INDIANA | |
| Burial | 1 MARCH 1919 | FT. WAYNE | ALLEN CO. | INDIANA | CATHOLIC CEM. |

Compiler A. B. RONDOT

Address 1648 CIRCLE DR

City, State FT. WAYNE IND

Date NOV. 1972

Places of Residence

Occupation if other than Housewife Church Affiliation

Other husbands, if any. No. (1) (2) etc. Make separate sheet for each mar. — o —

Her Father HERMAN SPEIDEL Mother's Maiden Name JOHANNA ASTERLY

| Sex | Children's Names in Full (Arrange in order of birth) | Children's Data | Day Month Year | City, Town or Place | County or Province, etc. | State or Country | Add. Info. on Children |
|---|---|---|---|---|---|---|---|
| M | 1 RAYMOND XAVIER GETTY | Birth | 27 JUNE 1890 | GRAND CROSSING | COOK CO. | ILLINOIS | |
| | Full Name of Spouse* CATHERINE S. BREER | Mar. | 22 JAN. 1914 | FT. WAYNE | ALLEN, CO. | INDIANA | BK 40 PG 208 |
| | | Death | 29 AUG. 1949 | FT. WAYNE | ALLEN, CO | INDIANA | |
| | | Burial | 1 SEPT 1949 | FT. WAYNE | ALLEN, CO | INDIANA | CATHOLIC CEM. |
| F | 2 LORETTA E. GETTY | Birth | 9 JAN 1892 | | | | |
| | Full Name of Spouse* CHARLES LOUIS MERZ | Mar. | 11 NOV. 1914 | FT. WAYNE | ALLEN CO. | INDIANA | BK 41 PG 330 |
| | | Death | | | | | |
| | | Burial | | | | | |
| F | 3 MARIE JOANNE GETTY | Birth | 4 MAY 1894 | FT. WAYNE | ALLEN, CO. | INDIANA | SCH 7-2 |
| | Full Name of Spouse* LAWRENCE ALBERT BOGNER | Mar. | 28 SEPT 1920 | FT. WAYNE | ALLEN, CO. | INDIANA | BK 59 PG 298 |
| | | Death | 6 DEC 1949 | FT. WAYNE | ALLEN, CO. | INDIANA | |
| | | Burial | 9 DEC 1949 | FT. WAYNE | ALLEN, CO. | INDIANA | CATHOLIC CEM |
| M | 4 PHILLIP GETTY | Birth | 9 AUG 1899 | FT. WAYNE | ALLEN, CO. | INDIANA | |
| | Full Name of Spouse* | Mar. | | | | | |
| | | Death | 11 DEC 1958 | FT. WAYNE | ALLEN, CO. | INDIANA | |
| | | Burial | 1958 | FT. WAYNE | ALLEN, CO | INDIANA | CATHOLIC CEM. |
| F | 5 IRMA GETTY | Birth | 6 AUG. 1901 | FT. WAYNE | ALLEN, CO. | INDIANA | CH 2-72 |
| | Full Name of Spouse* | Mar. | | | | | |
| | | Death | 5 AUG. 1916 | FT. WAYNE | ALLEN, CO. | INDIANA | |
| | | Burial | 8 AUG. 1916 | FT. WAYNE | ALLEN, CO. | INDIANA | CATHOLIC CEM |
| F | 6 AGNES WALBURGA GETTY | Birth | 5 FEB. 1903 | FT. WAYNE | ALLEN, CO. | INDIANA | |
| | Full Name of Spouse* MAURICE JOHN KOCKS | Mar. | 7 SEPT. 1925 | FT. WAYNE | ALLEN, CO. | INDIANA | ST. PETER'S |
| | | Death | | | | | |
| | | Burial | | | | | |
| M | 7 ROBERT REYNOLD GETTY | Birth | 20 FEB. 1909 | FT. WAYNE | ALLEN, CO | INDIANA | CH 3-110 |
| | Full Name of Spouse* HELENA ELIZABETH MILLER | Mar. | 1 OCT. 1931 | FT. WAYNE | ALLEN, CO | INDIANA | |
| | | Death | 24 DEC 1977 | FT. WAYNE | ALLEN, CO | INDIANA | |
| | | Burial | 27 DEC 1977 | FT. WAYNE | ALLEN, CO | INDIANA | CATH CEM |
| | 8 | Birth | | | | | |
| | Full Name of Spouse* | Mar. | | | | | |
| | | Death | | | | | |
| | | Burial | | | | | |
| | 9 | Birth | | | | | |
| | Full Name of Spouse* | Mar. | | | | | |
| | | Death | | | | | |
| | | Burial | | | | | |
| | 10 | Birth | | | | | |
| | Full Name of Spouse* | Mar. | | | | | |
| | | Death | | | | | |
| | | Burial | | | | | |

*If married more than once No. each mar. (1) (2) etc. and list in "Add. info. on children" column. Use reverse side for additional children, other notes, references or information.

Form A1. Copyright 1963 by The Everton Publishers, Inc., P.O. Box 368, Logan, Utah. Publishers of THE GENEALOGICAL HELPER. Send for a free catalogue with lists and full descriptions of many genealogical aids.

THE NEWS - SENTINEL, FT. WAYNE, INDIANA. 3.24

WEDNESDAY DEC. 28, 1949.

PHILLIP J. GETTY SR.

PHILLIP J. GETTY SR. 82, DIED TODAY AT 1 A.M AT THE SACRED HEART HOME IN AVILLA, WHERE HE HAD BEEN A RESIDENT FOR THE LAST SIX YEARS.

MR. GETTY WAS BORN IN FORT WAYNE AND LIVED HERE ALL HIS LIFE BEFORE MOVING TO AVILLA. HE RETIRED 15 YEARS AGO AFTER 31 YEARS AS A SALESMAN FOR THE PERFECTION BISCUIT CO. HE IS A MEMBER OF ST. PETER'S CATHOLIC CHURCH AND HOLY NAME SOCIETY. HIS WIFE, MARY, DIED IN 1919.

SURVIVING ARE TWO SONS PHILIP JR. AVILLA, AND REYNOLD, FORT WAYNE, TWO DAUGHTERS, MRS CHARLES MERZ AND MRS CLARENCE PEIPENBRINK BOTH OF FT. WAYNE, 13 GRAND CHILDREN AND SIX GREAT GRAND CHILDREN.

THE BODY WAS TAKEN TO THE MUNGOVAN AND SONS MORTUARY WHERE FRIENDS MAY CALL AFTER 7 P.M. TODAY, THE HOLY NAME SOCIETY WILL MEET AT THE FUNERAL HOME TO SAY THE ROSARY AFTER THE HOLY HOUR THURSDAY. SERVICES WILL BE HELD AT THE FUNERAL HOME FRIDAY AT 8:30 A.M. AND AT ST. PETER'S CATHOLIC CHURCH AT 9.00 A.M. THE VERY REV. JOHN BAPST OFFICIATING. BURIAL WILL BE IN THE CATHOLIC CEMETERY.

COPIED NOV 1972

Alfred B Rondot

DIED DEC 28, 1949
BUR. DEC 30, 1949.

THE FORT WAYNE NEWS - SENTINEL 3.24

MONDAY APRIL 28, 1919

DIES RISING FROM HER BED

MRS. MARY N. (M.) GETTY STRICKEN AT EARLY HOUR TODAY. RISING FROM HER BED AT 5:40 O'CLOCK THIS MORNING PREPARATORY TO GETTING BREAKFAST FOR HER FAMILY, MRS MARY N. GETTY 52 YEARS OF AGE, WIFE OF PHILIP GETTY, PERFECTION BUSCUIT COMPANY, SALESMAN RESIDING AT 517 BUCHANAN ST. WAS STRICKEN SUDDENLY BY HEART FAILURE AND DIED ALMOST INSTANTLY. MRS GETTY HAD BEEN APPARENTLY IN THE BEST OF HEALTH ON SUNDAY AND HAD RETURNED TO THE RESIDENCE IN THE EVENING AFTER AN AUTOMOBILE RIDE, IN THE BEST OF SPIRITS NO SIGN OF ILLNESS APPEARING UNTIL HER SUDDEN DEMISE THIS MORNING.

MRS GETTY WAS BORN IN THIS CITY AND WAS EDUCATED IN THE ST. MARY'S CATHOLIC SCHOOLS BEING UNITED IN MARRIAGE TO PHILIP GETTY ON OCT. 2, 1888. SHE WAS A MEMBER OF ST. PETERS CATHOLIC CHURCH AND OF THE CHRISTIAN MOTHERS SOCIETY AND OF THE SACRED HEART LEAGUE OF THAT BODY.

THE DECEASED WAS THE MOTHER OF SEVEN CHILDREN OF WHOM THE FOLLOWING SIX SURVIVE, RAYMOND AND REYNOLD OF THIS CITY, PHILIP JR. OAKLAND CALIF. MRS CHARLES MERZ AND THE MISSES MARIE AND AGNES OF THIS CITY.

TUESDAY APRIL 29, 1919

GETTY, MRS MARY M., FUNERAL SERVICES THURSDAY MORNING AT 8:30 O'CLOCK FROM THE RESIDENCE 517 BUCHANAN ST. AND AT 9:00 O'CLOCK FROM ST. PETER'S CATHOLIC CHURCH, INTERMENT IN THE CATHOLIC CEMETERY.

MRS CARRY SPEIDEL OF THIS CITY WAS INADVERTANTLY OMITTED AS A SURVIVING RELATIVE IN THE ACCOUNT OF THE DEATH OF MRS GETTY WHICH APPEARED IN LAST NIGHT'S NEWS - SENTINEL.

COPIED NOV 1972

Alfred B Rondot

NEE: MARY M. SPEIDEL
WIFE OF PHILLIP J. GETTY

DIED 4-28-1919
BUR 5-1-1919

**FAMILY GROUP No.** 4.57 **Husband's Full Name** RAYMOND XAVIOR GETTY

This Information Obtained From: FAMILY RECORDS FROM MR. RAYMOND GETTY JR. DEC. 1972

| Husband's Data | Day Month Year | City, Town or Place | County or Province, etc. | State or Country | Add. Info. on Husband |
|---|---|---|---|---|---|
| Birth | 27 JUNE 1890 | GRAND CROSSING | COOK, CO. | ILLINOIS | |
| Chr'nd | | | | | |
| Mar. | 22 JAN 1914 | FT. WAYNE | ALLEN, CO. | INDIANA | BK 40 PG 208 |
| Death (OBIT) | 29 AUG. 1949 | FT. WAYNE | ALLEN, CO. | INDIANA | |
| Burial | 1 SEPT 1949 | FT. WAYNE | ALLEN, CO. | INDIANA | CATH. CEM C-427 |

Places of Residence

Occupation WABASH RAILROAD CITY FIREMAN Church Affiliation CATHOLIC Military Rec. — o —

Other wives, if any. No. (1) (2) etc. Make separate sheet for each mar.

His Father PHILLIP JOHN GETTY Mother's Maiden Name MARY M. SPEIDEL

**Wife's Full Maiden Name** CATHERINE SERINA [redacted] BREER

| Wife's Data | Day Month Year | City, Town or Place | County or Province, etc. | State or Country | Add. Info. on Wife |
|---|---|---|---|---|---|
| Birth | 1 JAN 1893 | HANOVER | | GERMANY | |
| Chr'nd | | | | | |
| Death (OBIT) | 31 OCT 1980 | FT. WAYNE | ALLEN CO. | INDIANA | |
| Burial | 3 NOV. 1980 | FT. WAYNE | ALLEN CO. | INDIANA | CATH CEM C-427 |

Compiler A.B. RONDOT

Address 1648 CIRCLE DR

City, State FT. WAYNE IND

Date DEC, 1972.

Places of Residence

Occupation if other than Housewife Church Affiliation CATHOLIC

Other husbands, if any. No. (1) (2) etc. Make separate sheet for each mar.

Her Father HENRY BREER Mother's Maiden Name MARY

| Sex | Children's Names in Full (Arrange in order of birth) | Children's Data | Day Month Year | City, Town or Place | County or Province, etc. | State or Country | Add. Info. on Children |
|---|---|---|---|---|---|---|---|
| M | 1 PHILLIP JR RAYMOND GETTY | Birth | 3 JULY 1914 | DECATUR | MACON, CO. | ILLINOIS | |
| | Full Name of Spouse* ALICE JANE FITCH | Mar. | 4 APRIL 1941 | FT. WAYNE | ALLEN, CO. | INDIANA | |
| | | Death | 23 DEC 1977 | FT. WAYNE | ALLEN, CO. | INDIANA | |
| | | Burial | 27 DEC 1977 | FT. WAYNE | ALLEN, CO. | INDIANA | CATH CEM. |
| M | 2 HERMAN CLEO GETTY | Birth | 2 APRIL 1916 | DECATUR | MACON, CO. | ILLINOIS | |
| | Full Name of Spouse* IONE VALENTINE | Mar. | 3 JUNE 1938 | FT. WAYNE | ALLEN, CO. | INDIANA | |
| | | Death | | | | | |
| | | Burial | | | | | |
| F | 3 CATHERINE J. MARY GETTY | Birth | 2 DEC 1918 | FT. WAYNE | ALLEN, CO. | INDIANA | |
| | Full Name of Spouse* RICHARD WARREN FUNK | Mar. | 28 OCT 1943 | FT. WAYNE | ALLEN, CO. | INDIANA | |
| | | Death | | | | | |
| | | Burial | | | | | |
| F | 4 IRMA. T. JUNE GETTY | Birth | 11 JUNE 1922 | FT. WAYNE | ALLEN, CO. | INDIANA | |
| | Full Name of Spouse* | Mar. | | | | | |
| | | Death | | | | | |
| | | Burial | | | | | |
| M | 5 RUSSEL RICHARD GETTY | Birth | 22 JUNE 1924 | FT. WAYNE | ALLEN, CO. | INDIANA | |
| | Full Name of Spouse* AUDERY BERYL LAHMEYER | Mar. | 18 AUG. 1943 | FT. WAYNE | ALLEN, CO. | INDIANA | |
| | | Death | | | | | |
| | | Burial | | | | | |
| | 6 | Birth | | | | | |
| | Full Name of Spouse* | Mar. | | | | | |
| | | Death | | | | | |
| | | Burial | | | | | |
| | 7 | Birth | | | | | |
| | Full Name of Spouse* | Mar. | | | | | |
| | | Death | | | | | |
| | | Burial | | | | | |
| | 8 | Birth | | | | | |
| | Full Name of Spouse* | Mar. | | | | | |
| | | Death | | | | | |
| | | Burial | | | | | |
| | 9 | Birth | | | | | |
| | Full Name of Spouse* | Mar. | | | | | |
| | | Death | | | | | |
| | | Burial | | | | | |
| | 10 | Birth | | | | | |
| | Full Name of Spouse* | Mar. | | | | | |
| | | Death | | | | | |
| | | Burial | | | | | |

*If married more than once No. each mar. (1) (2) etc. and list in "Add. info. on children" column. Use reverse side for additional children, other notes, references or information.

Form A1. Copyright 1963 by The Everton Publishers Inc., P.O. Box 500, Logan, Utah. Publishers of THE GENEALOGICAL HELPER. Send for a free catalogue with lists and full descriptions of many genealogical aids.

THIS PICTURE FOUND IN OLD ALBUM OF,
CATHERINE (GETTY) ALTER, WEICK.

NOTATION ON BACK R. GETTY.

MAYBE, RAYMOND XAVIER GETTY, BORN 6-27-1890
SON OF, PHILLIP JOHN AND MARY M. (SPEIDEL) GETTY.

THE NEWS-SENTINEL FT. WAYNE, IND.

TUESDAY AUG 30, 1949

4.57

RAYMOND GETTY DIES MONDAY

— PICTURE —

RAYMOND X. GETTY SR. 59, CAPTAIN OF FT. WAYNE FIRE STATION NO 11 DIED UNEXPECTEDLY MONDAY NIGHT AFTER A HEART ATTACK, 2917 HOLTON AVE. HE WAS TAKEN TO ST. JOSEPH'S HOSPITAL BUT WAS PRONOUNCED DEAD ON ARRIVAL. HE HAD BEEN IN THE FIRE DEPARTMENT 27 YEARS.

HE WAS A MEMBER OF ST. PETER'S CATHOLIC CHURCH AND THE INTERNATIONAL FIRE FIGHTERS ASSOCIATION, BORN IN GRAND CROSSING, ILL. HE SPENT NEARLY ALL HIS LIFE IN FT. WAYNE.

SURVIVING ARE THE WIDOW, KATHERINE, TWO DAUGHTERS, JUNE, AT HOME, AND MRS MARY KATHERINE FUNK, FT. WAYNE; THREE SONS CLEO, RAYMOND JR. AND RICHARD ALL OF FT. WAYNE; HIS FATHER PHILLIP GETTY SR.; TWO BROTHERS PHILIP JR. AND REYNOLD, AND THREE SISTERS MRS CLARENCE PIEPENBRINK, MRS CHARLES MERZ AND MRS LAWRENCE BOGNER ALL OF FT. WAYNE AND SIX GRAND CHILDREN.

THE BODY HAS BEEN TAKEN TO THE MUNGOVAN AND SONS MORTUARY WHERE FRIENDS MAY CALL AFTER 7 P.M. TODAY.

SERVICES WILL BE CONDUCTED THURSDAY AT 8:30 A.M. AT FUNERAL HOME AND AT 9:00 A.M. AT ST. PETER'S CATHOLIC CHURCH THE VERY REV. MSGR JOHN A. BAPST OFFICIATING.

BURIAL WILL BE IN CATHOLIC CEMETERY.

COPIED NOV 1972

Alfred B Rondot.

DIED AUG 29, 1949
BUR SEPT 1, 1949

FORT WAYNE NEWS-SENTINEL

SAT. NOV. 1, 1980

4.57

CATHERINE GETTY.

CATHERINE GETTY, 87, OF 1905 W. COLONIAL DRIVE, A NATIVE OF HANOVER, GERMANY, WHO LIVED IN FORT WAYNE MOST OF HER LIFE, DIED AT 7:30 P.M. FRIDAY IN LUTHERAN HOSPITAL, A FEW HOURS AFTER ADMITTANCE.

MRS. GETTY WAS A MEMBER OF ST HENRY CATHOLIC CHURCH.

SURVIVING ARE TWO SONS, RICHARD R. AND CLED H., FORT WAYNE; TWO DAUGHTERS, JUNE GETZ, WITH WHOM SHE RESIDED, AND MARY FUNK, FORT WAYNE, AND A SISTER, MARIE PRESTON, HAYWARD WISC.

SERVICES WILL BE 9 A.M. MONDAY IN MUNGOVAN & SONS MEMORIAL CHAPEL, WITH BURIAL IN CATHOLIC CEMETERY, THERE ARE NO CALLING HOURS.

COPIED 11-4-1980

Alfred B Rondot

NEE: CATHERINE SERINA BREER.

DIED 10-31-1980

BUR 11-3-1980

# FAMILY GROUP No. 5.71 Husband's Full Name RAYMOND PHILLIP GETTY JR.

This Information Obtained From: FAMILY RECORD'S MR. RAYMOND P. GETTY JR DEC 1972

| Husband's Data | Day Month Year | City, Town or Place | County or Province, etc. | State or Country | Add. Info. on Husband |
|---|---|---|---|---|---|
| Birth | 3 JULY 1914 | DECATUR | MACON, CO. | ILLINOIS | |
| Chr'nd | | | | | |
| Mar. | 4 APRIL 1941 | FT. WAYNE | ALLEN CO. | INDIANA | |
| OBIT. Death | 23 DEC 1977 | FT. WAYNE | ALLEN CO | INDIANA | CATH CEM |
| Burial | 27 DEC 1977 | FT. WAYNE | ALLEN CO. | INDIANA | |

Places of Residence: 129 CORWIN LN. FT. W.

Occupation CITY FIREMAN Church Affiliation CATHOLIC Military Rec. ARMY

Other wives, if any. No. (1) (2) etc. Make separate sheet for each mar.

His Father RAYMOND X. GETTY Mother's Maiden Name CATHERINE BREER

Wife's Full Maiden Name ALICE JANE FITCH

| Wife's Data | Day Month Year | City, Town or Place | County or Province, etc. | State or Country | Add. Info. on Wife |
|---|---|---|---|---|---|
| Birth | 7 SEPT 1918 | FT. WAYNE | ALLEN CO. | INDIANA | |
| Chr'nd | | | | | |
| OBIT. Death | 10 MAY 1978 | FT. WAYNE | ALLEN, CO. | INDIANA. | |
| Burial | 13 MAY 1978 | FT. WAYNE | ALLEN, CO | INDIANA, | |

Compiler A.B. RONDOT

Address 1648 CIRCLE DR

City, State FT. WAYNE IND

Date DEC 1972

Places of Residence

Occupation if other than Housewife REG. NURSE Church Affiliation -0-

Other husbands, if any. No. (1) (2) etc. Make separate sheet for each mar.

Her Father FRED W. FITCH Mother's Maiden Name BESS MAE TIMMERMAN

| Sex | Children's Names in Full (Arrange in order of birth) | Children's Data | Day Month Year | City, Town or Place | County or Province, etc. | State or Country | Add. Info. on Children |
|---|---|---|---|---|---|---|---|
| F | 1 ELAINE SUSAN GETTY | Birth | 1 NOV. 1942 | FT. WAYNE, | ALLEN, CO. | INDIANA | |
| | Full Name of Spouse* ROGER HEAD | Mar. | 21 MAY 1966 | | | | |
| | | Death | | | | | |
| | | Burial | | | | | |
| F | 2 LOU MARTHA GETTY | Birth | 27 MAY 1952 | FT. WAYNE | ALLEN, CO | INDIANA | |
| | Full Name of Spouse* LAWRENCE | Mar. | | | | | |
| | | Death | | | | | |
| | | Burial | | | | | |
| | 3 | Birth | | | | | |
| | Full Name of Spouse* | Mar. | | | | | |
| | | Death | | | | | |
| | | Burial | | | | | |
| | 4 | Birth | | | | | |
| | Full Name of Spouse* | Mar. | | | | | |
| | | Death | | | | | |
| | | Burial | | | | | |
| | 5 | Birth | | | | | |
| | Full Name of Spouse* | Mar. | | | | | |
| | | Death | | | | | |
| | | Burial | | | | | |
| | 6 | Birth | | | | | |
| | Full Name of Spouse* | Mar. | | | | | |
| | | Death | | | | | |
| | | Burial | | | | | |
| | 7 | Birth | | | | | |
| | Full Name of Spouse* | Mar. | | | | | |
| | | Death | | | | | |
| | | Burial | | | | | |
| | 8 | Birth | | | | | |
| | Full Name of Spouse* | Mar. | | | | | |
| | | Death | | | | | |
| | | Burial | | | | | |
| | 9 | Birth | | | | | |
| | Full Name of Spouse* | Mar. | | | | | |
| | | Death | | | | | |
| | | Burial | | | | | |
| | 10 | Birth | | | | | |
| | Full Name of Spouse* | Mar. | | | | | |
| | | Death | | | | | |
| | | Burial | | | | | |

*If married more than once No. each mar. (1) (2) etc. and list in "Add. info. on children" column. Use reverse side for additional children, other notes, references or information.

Form A1. Copyright 1963 by The Everton Publishers, Inc., P.O. Box 500, Logan, Utah. Publishers of THE GENEALOGICAL HELPER. Send for a free catalogue with lists and full descriptions of many genealogical aids.

FORT WAYNE - NEWS - SENTINEL
SATURDAY DEC 24, 1977

RAYMOND P. GETTY

PRIVATE SERVICES WILL BE AT 1:30 P.M TUESDAY IN TOM MUNGOVAN FUNERAL HOME FOR RAYMOND P. GETTY, 63, 129 CORWIN LANE, WHO RETIRED FROM THE FORT WAYNE FIRE DEPARTMENT FOUR YEARS AGO. AFTER 26 YEARS.

MR. GETTY DIED FRIDAY IN ST. JOSEPH'S HOSPITAL.

A NATIVE OF FORT WAYNE HE WAS A MEMBER OF THE CATHOLIC CHURCH.

SURVIVING ARE HIS WIFE, JANE; TWO DAUGHTERS, MRS SUSAN HEAD, YAKIMA, WASH. AND MRS MARTHA LAWRENCE, GREEN BAY, WIS; HIS MOTHER MRS CATHERINE GETTY, FORT WAYNE; TWO BROTHERS RICHARD AND CLEO, FORT WAYNE AND TWO SISTERS MISS JUNE GETTY, FORT WAYNE AND MRS MARY FUNK, ROANOKE.

BURIAL WILL BE IN CATHOLIC CEMETERY. THERE ARE NO CALLING HOURS.

COPIED 1977

Alfred B Rondot

DIED 12-23-1977
BUR 12-27-1977

FORT WAYNE NEWS-SENTINEL
SAT. MAY 13, 1978

JANE GETTY

PRIVATE SERVICES WILL BE AT 1 P.M. MONDAY IN D.O. MCCOMB + SONS FOSTOR PARK FUNERAL HOME FOR MRS JANE GETTY, 59, OF 129 CORWIN LANE, WHO DIED WEDNESDAY AT HER RESIDENCE.

SURVIVING ARE TWO DAUGHTERS, MRS SUSAN HEAD, YAKIMA, WASH. AND MRS. MARTHA LAWRENCE, GREEN BAY, WIS.; HER MOTHER MRS. BESSIE FITCH, FORT WAYNE, AND FIVE SISTERS AND FOUR BROTHERS.

THERE ARE NO CALLING HOURS. PREFERRED MEMORIALS ARE GIFTS TO THE LUTHERAN HOME OR THE HEART FUND.

ALSO SURVIVING ARE THE FOUR BROTHERS, BILL, JOHN AND DALE FITCH, FORT WAYNE, AND KENNY FITCH, INVERNESS, FLA., AND FIVE SISTERS, MRS GENE CLICK AND MRS TONY HOLOCHER, FORT WAYNE; MRS JOHN SANFORD AND MISS LOU FITCH, BOTH OF FLORAL CITY, FLA., AND MRS. BETTY RICHARDS, ST PETERSBURG, FLA.

COPIED MAY 1978

Alfred B Rendel

DIED 5-10-1978
BUR. 5-15-1978

NEE: ALICE JANE FITCH
WIFE OF RAYMOND PHILLIP GETTY.

**FAMILY GROUP No.** 6.74 **Husband's Full Name** ROGER HEAD

This Information Obtained From: FAMILY RECORDS MR. RAYMOND P. GETTY JR. DEC 1972

| Husband's Data | Day Month Year | City, Town or Place | County or Province, etc. | State or Country | Add. Info. on Husband |
|---|---|---|---|---|---|
| Birth | | | | | |
| Chr'nd | | | | | |
| Mar. | 21 MAY 1966 | FT. WAYNE | ALLEN, CO. | INDIANA | |
| Death | | | | | |
| Burial | | | | | |

Places of Residence

Occupation Church Affiliation Military Rec.

Other wives, if any. No. (1) (2) etc. Make separate sheet for each mar.

His Father Mother's Maiden Name

Wife's Full Maiden Name SUSAN ELAINE GETTY

| Wife's Data | Day Month Year | City, Town or Place | County or Province, etc. | State or Country | Add. Info. on Wife |
|---|---|---|---|---|---|
| Birth | 1 NOV. 1942 | FT. WAYNE | ALLEN, CO. | INDIANA | |
| Chr'nd | | | | | |
| Death | | | | | |
| Burial | | | | | |

Compiler A. B. RONDOT

Address 1648 CIRCLE DR

City, State FT. WAYNE IND

Date DEC 1972

Places of Residence

Occupation if other than Housewife Church Affiliation

Other husbands, if any. No. (1) (2) etc. Make separate sheet for each mar.

Her Father RAYMOND PHILLIP GETTY Mother's Maiden Name ALICE J. FITCH

| Sex | Children's Names in Full (Arrange in order of birth) | Children's Data | Day Month Year | City, Town or Place | County or Province, etc. | State or Country | Add. Info. on Children |
|---|---|---|---|---|---|---|---|
| M | 1 ANDREW DAVID HEAD | Birth | 20 NOV 1971 | FT. WAYNE | ALLEN, CO. | INDIANA | |
| | Full Name of Spouse* | Mar. | | | | | |
| | | Death | | | | | |
| | | Burial | | | | | |
| | 2 | Birth | | | | | |
| | | Mar. | | | | | |
| | Full Name of Spouse* | Death | | | | | |
| | | Burial | | | | | |
| | 3 | Birth | | | | | |
| | | Mar. | | | | | |
| | Full Name of Spouse* | Death | | | | | |
| | | Burial | | | | | |
| | 4 | Birth | | | | | |
| | | Mar. | | | | | |
| | Full Name of Spouse* | Death | | | | | |
| | | Burial | | | | | |
| | 5 | Birth | | | | | |
| | | Mar. | | | | | |
| | Full Name of Spouse* | Death | | | | | |
| | | Burial | | | | | |
| | 6 | Birth | | | | | |
| | | Mar. | | | | | |
| | Full Name of Spouse* | Death | | | | | |
| | | Burial | | | | | |
| | 7 | Birth | | | | | |
| | | Mar. | | | | | |
| | Full Name of Spouse* | Death | | | | | |
| | | Burial | | | | | |
| | 8 | Birth | | | | | |
| | | Mar. | | | | | |
| | Full Name of Spouse* | Death | | | | | |
| | | Burial | | | | | |
| | 9 | Birth | | | | | |
| | | Mar. | | | | | |
| | Full Name of Spouse* | Death | | | | | |
| | | Burial | | | | | |
| | 10 | Birth | | | | | |
| | | Mar. | | | | | |
| | Full Name of Spouse* | Death | | | | | |
| | | Burial | | | | | |

*If married more than once No. each mar. (1) (2) etc. and list in "Add. info. on children" column. Use reverse side for additional children, other notes, references or information.

Form A1 Copyright 1963 by The Everton Publishers Inc., P.O. Box 500, Logan, Utah. Publishers of THE GENEALOGICAL HELPER. Send for a free catalogue with lists and full descriptions of many genealogical aids.

# FAMILY GROUP No. 5.72 Husband's Full Name CLEO HERMAN GETTY

This Information Obtained From: FAMILY RECORD'S MR. RAYMOND P. GETTY JR DEC 1972

| Husband's Data | Day Month Year | City, Town or Place | County or Province, etc. | State or Country | Add. Info. on Husband |
|---|---|---|---|---|---|
| Birth | 2 APRIL 1916 | DECATUR | MACON, CO. | ILLINOIS | |
| Chr'nd | | | | | |
| Mar. | 3 JUNE 1938 | FT. WAYNE | ALLEN, CO. | INDIANA | |
| Death | | | | | |
| Burial | | | | | |

Places of Residence

Occupation Church Affiliation Military Rec.

Other wives, if any. No. (1) (2) etc. Make separate sheet for each mar.

His Father RAYMOND X. GETTY Mother's Maiden Name CATHERINE BEER

Wife's Full Maiden Name IONE VALENTINE

| Wife's Data | Day Month Year | City, Town or Place | County or Province, etc. | State or Country | Add. Info. on Wife |
|---|---|---|---|---|---|
| Birth | | | | | |
| Chr'nd | | | | | |
| Death | | | | | |
| Burial | | | | | |

Compiler A. B. RONDOT

Address 1648 CIRCLE DR

City, State FT. WAYNE IND

Date DEC 1972

Places of Residence

Occupation if other than Housewife Church Affiliation

Other husbands, if any. No. (1) (2) etc. Make separate sheet for each mar.

Her Father Mother's Maiden Name

| Sex | Children's Names in Full (Arrange in order of birth) | Children's Data | Day Month Year | City, Town or Place | County or Province, etc. | State or Country | Add. Info. on Children |
|---|---|---|---|---|---|---|---|
| M | 1 LARRY LEE GETTY | Birth | 10 FEB 1943 | FT. WAYNE | ALLEN, CO. | INDIANA | |
| | Full Name of Spouse* | Mar. | | | | | |
| | | Death | | | | | |
| | | Burial | | | | | |
| | 2 | Birth | | | | | |
| | | Mar. | | | | | |
| | Full Name of Spouse* | Death | | | | | |
| | | Burial | | | | | |
| | 3 | Birth | | | | | |
| | | Mar. | | | | | |
| | Full Name of Spouse* | Death | | | | | |
| | | Burial | | | | | |
| | 4 | Birth | | | | | |
| | | Mar. | | | | | |
| | Full Name of Spouse* | Death | | | | | |
| | | Burial | | | | | |
| | 5 | Birth | | | | | |
| | | Mar. | | | | | |
| | Full Name of Spouse* | Death | | | | | |
| | | Burial | | | | | |
| | 6 | Birth | | | | | |
| | | Mar. | | | | | |
| | Full Name of Spouse* | Death | | | | | |
| | | Burial | | | | | |
| | 7 | Birth | | | | | |
| | | Mar. | | | | | |
| | Full Name of Spouse* | Death | | | | | |
| | | Burial | | | | | |
| | 8 | Birth | | | | | |
| | | Mar. | | | | | |
| | Full Name of Spouse* | Death | | | | | |
| | | Burial | | | | | |
| | 9 | Birth | | | | | |
| | | Mar. | | | | | |
| | Full Name of Spouse* | Death | | | | | |
| | | Burial | | | | | |
| | 10 | Birth | | | | | |
| | | Mar. | | | | | |
| | Full Name of Spouse* | Death | | | | | |
| | | Burial | | | | | |

*If married more than once No. each mar. (1) (2) etc. and list in "Add. info. on children" column. Use reverse side for additional children, other notes, references or information.

Form A1. Copyright 1963 by The Everton Publishers Inc., P.O. Box 500, Logan, Utah. Publishers of THE GENEALOGICAL HELPER. Send for a free catalogue with lists and full descriptions of many genealogical aids.

# FAMILY GROUP No. 5.73 Husband's Full Name RICHARD WARREN FUNK

This Information Obtained From: FAMILY RECORD'S MRS. RICHARD FUNK DEC 1972

| Husband's Data | Day Month Year | City, Town or Place | County or Province, etc. | State or Country | Add. Info. on Husband |
|---|---|---|---|---|---|
| Birth | 15 AUG 1922 | FT. WAYNE | ALLEN, CO. | INDIANA | |
| Chr'nd | | | | | |
| Mar. | 28 OCT 1943 | FT. WAYNE | ALLEN, CO. | INDIANA | |
| Death | | | | | |
| Burial | | | | | |

Places of Residence RR2 - U.S HIWAY 24 FT. WAYNE

Occupation MARINE EQUIPMENT Church Affiliation — o — Military Rec. MERCHANT MARINE

Other wives, if any. No. (1) (2) etc. Make separate sheet for each mar.

His Father EPHRAIM P. FUNK Mother's Maiden Name HELEN LUCILE CARVER

Wife's Full Maiden Name MARY CATHERINE J GETTY

| Wife's Data | Day Month Year | City, Town or Place | County or Province, etc. | State or Country | Add. Info. on Wife |
|---|---|---|---|---|---|
| Birth | 2 DEC 1918 | FT. WAYNE | ALLEN, CO. | INDIANA | CH 8-76 |
| Chr'nd | | | | | |
| Death | | | | | |
| Burial | | | | | |

Compiler FT. WAYNE IND

Address 1648 CIRCLE DR

City, State FT. WAYNE IND

Date DEC. 1972 - APRIL 1973

Places of Residence

Occupation if other than Housewife Church Affiliation CATHOLIC

Other husbands, if any. No. (1) (2) etc. Make separate sheet for each mar.

Her Father RAYMOND X GETTY Mother's Maiden Name CATHERINE S. BREER

| Sex | Children's Names in Full (Arrange in order of birth) | Children's Data | Day Month Year | City, Town or Place | County or Province, etc. | State or Country | Add. Info. on Children |
|---|---|---|---|---|---|---|---|
| M | 1 ALLEN JAMES FUNK | Birth | 15 JULY 1944 | FT. WAYNE | ALLEN, CO. | INDIANA | |
| | Full Name of Spouse* MERRY ELIN SMITH | Mar. | 8 DEC 1972 | FT. WAYNE | ALLEN, CO. | INDIANA | |
| | | Death | | | | | |
| | | Burial | | | | | |
| M | 2 LEE TERRY FUNK | Birth | 23 DEC 1946 | FT. WAYNE | ALLEN, CO | INDIANA | |
| | Full Name of Spouse* PEGGY LEE O'NEIL | Mar. | 16 AUG 1969 | FT. WAYNE | ALLEN, CO. | INDIANA | |
| | | Death | | | | | |
| | | Burial | | | | | |
| | 3 | Birth | | | | | |
| | | Mar. | | | | | |
| | Full Name of Spouse* | Death | | | | | |
| | | Burial | | | | | |
| | 4 | Birth | | | | | |
| | | Mar. | | | | | |
| | Full Name of Spouse* | Death | | | | | |
| | | Burial | | | | | |
| | 5 | Birth | | | | | |
| | | Mar. | | | | | |
| | Full Name of Spouse* | Death | | | | | |
| | | Burial | | | | | |
| | 6 | Birth | | | | | |
| | | Mar. | | | | | |
| | Full Name of Spouse* | Death | | | | | |
| | | Burial | | | | | |
| | 7 | Birth | | | | | |
| | | Mar. | | | | | |
| | Full Name of Spouse* | Death | | | | | |
| | | Burial | | | | | |
| | 8 | Birth | | | | | |
| | | Mar. | | | | | |
| | Full Name of Spouse* | Death | | | | | |
| | | Burial | | | | | |
| | 9 | Birth | | | | | |
| | | Mar. | | | | | |
| | Full Name of Spouse* | Death | | | | | |
| | | Burial | | | | | |
| | 10 | Birth | | | | | |
| | | Mar. | | | | | |
| | Full Name of Spouse* | Death | | | | | |
| | | Burial | | | | | |

*If married more than once No. each mar. (1) (2) etc. and list in "Add. info. on children" column. Use reverse side for additional children, other notes, references or information.

Form A1. Copyright 1968 by The Genealogical Publishing Co., Inc., P.O. Box 1848, Lancaster, Pennsylvania 17603. GENEALOGICAL HELPS: Send for a free catalogue with lists and full descriptions of many genealogical aids.

# FAMILY GROUP No. 6.76 Husband's Full Name JAMES ALLEN FUNK

This Information Obtained From: FAMILY RECORD'S
MRS RICHARD W. FUNK
DEC 1972
APRIL 1973

| Husband's Data | Day Month Year | City, Town or Place | County or Province, etc. | State or Country | Add. Info. on Husband |
|---|---|---|---|---|---|
| Birth | 15 JULY 1944 | FT. WAYNE | ALLEN, CO. | INDIANA | |
| Chr'nd | | | | | |
| Mar. | 8 DEC 1972 | FT. WAYNE | ALLEN, CO | INDIANA | |
| Death | | | | | |
| Burial | | | | | |

Places of Residence 40 CASTLE HILL DR. ROANOKE IND

Occupation MECHANIC Church Affiliation —o— Military Rec. MARINES

Other wives, if any. No. (1) (2) etc. Make separate sheet for each mar.

His Father RICHARD WARREN FUNK Mother's Maiden Name MARY CATHERINE GETTY

Wife's Full Maiden Name* MERRY ELIN SMITH

* MERRY E. PIPPENGER (SMITH

| Wife's Data | Day Month Year | City, Town or Place | County or Province, etc. | State or Country | Add. Info. on Wife |
|---|---|---|---|---|---|
| Birth | 13 SEPT 1941 | WOLF LAKE | NOBLE, CO. | INDIANA | |
| Chr'nd | | | | | |
| Death | | | | | |
| Burial | | | | | |

Compiler A.B. RONDOT
Address 1648 CIRCLE DR.
City, State FT. WAYNE, IND
Date DEC. 1972, APR 1973

Places of Residence 40 CASTLE HILL DR. ROANOKE, IND.

Occupation if other than Housewife CTI. INVESTIGATOR Church Affiliation PROS.

Other husbands, if any. No. (1) (2) etc. Make separate sheet for each mar. 2ND MARRIAGE

Her Father EVERETTE PIPPENGER Mother's Maiden Name CAROLEE CRAFT

| Sex | Children's Names in Full (Arrange in order of birth) | Children's Data | Day Month Year | City, Town or Place | County or Province, etc. | State or Country | Add. Info. on Children |
|---|---|---|---|---|---|---|---|
| M | 1 JEFFREY ALAN SMITH | Birth | 11 SEPT 1968 | ALLEN PARK | | MICHIGAN | WIFES CHILD BY 1ST MARRIAGE |
| | Full Name of Spouse* | Mar. | | | | | |
| | | Death | | | | | |
| | | Burial | | | | | |
| | 2 | Birth | | | | | |
| | Full Name of Spouse* | Mar. | | | | | |
| | | Death | | | | | |
| | | Burial | | | | | |
| | 3 | Birth | | | | | |
| | Full Name of Spouse* | Mar. | | | | | |
| | | Death | | | | | |
| | | Burial | | | | | |
| | 4 | Birth | | | | | |
| | Full Name of Spouse* | Mar. | | | | | |
| | | Death | | | | | |
| | | Burial | | | | | |
| | 5 | Birth | | | | | |
| | Full Name of Spouse* | Mar. | | | | | |
| | | Death | | | | | |
| | | Burial | | | | | |
| | 6 | Birth | | | | | |
| | Full Name of Spouse* | Mar. | | | | | |
| | | Death | | | | | |
| | | Burial | | | | | |
| | 7 | Birth | | | | | |
| | Full Name of Spouse* | Mar. | | | | | |
| | | Death | | | | | |
| | | Burial | | | | | |
| | 8 | Birth | | | | | |
| | Full Name of Spouse* | Mar. | | | | | |
| | | Death | | | | | |
| | | Burial | | | | | |
| | 9 | Birth | | | | | |
| | Full Name of Spouse* | Mar. | | | | | |
| | | Death | | | | | |
| | | Burial | | | | | |
| | 10 | Birth | | | | | |
| | Full Name of Spouse* | Mar. | | | | | |
| | | Death | | | | | |
| | | Burial | | | | | |

*If married more than once No. each mar. (1) (2) etc. and list in "Add. info. on children" column. Use reverse side for additional children, other notes, references or information.

Form A1. Copyright 1963 by The Everton Publishers Inc., P.O. Box 500, Logan, Utah. Publishers of THE GENEALOGICAL HELPER. Send for a free catalogue with lists and full descriptions of many genealogical aids.

FAMILY GROUP No. 6.77 Husband's Full Name TERRY LEE FUNK

This Information Obtained From: FAMILY RECORDS, MRS R.W. FUNK, DEC 1972, APRIL 1973

| Husband's Data | Day Month Year | City, Town or Place | County or Province, etc. | State or Country | Add. Info. on Husband |
|---|---|---|---|---|---|
| Birth | 23 DEC 1946 | FT. WAYNE | ALLEN, CO. | INDIANA | |
| Chr'nd | | | | | |
| Mar. | 16 AUG. 1969 | FT. WAYNE | ALLEN, CO. | INDIANA | |
| Death | | | | | |
| Burial | | | | | |

Places of Residence 8234 SANTA FE FT. WAYNE, IND.

Occupation CITY FT.W. Church Affiliation — o — Military Rec. ARMY

Other wives, if any. No. (1) (2) etc. Make separate sheet for each mar.

His Father RICHARD WARREN FUNK Mother's Maiden Name MARY CATHERINE GETTY

Wife's Full Maiden Name PEGGY LEE O'NEIL

| Wife's Data | Day Month Year | City, Town or Place | County or Province, etc. | State or Country | Add. Info. on Wife |
|---|---|---|---|---|---|
| Birth | 4 MAR 1947 | FT. WAYNE | ALLEN, CO. | INDIANA | |
| Chr'nd | | | | | |
| Death | | | | | |
| Burial | | | | | |

Compiler A.B. RONDOT

Address 1648 CIRCLE DR

City, State FT. WAYNE IND

Date DEC 1972, APR. 1973

Places of Residence 8234 SANTA FE FT. W.

Occupation if other than Housewife OFFICE Church Affiliation PRESB.

Other husbands, if any. No. (1) (2) etc. Make separate sheet for each mar.

Her Father ROBERT D. O'NEIL Mother's Maiden Name NORMA J. STOYK

| Sex | Children's Names in Full (Arrange in order of birth) | Children's Data | Day Month Year | City, Town or Place | County or Province, etc. | State or Country | Add. Info. on Children |
|---|---|---|---|---|---|---|---|
| M | 1 BRIAN LEE FUNK | Birth | 5 AUG 1969 | FT. WAYNE | ALLEN, CO. | INDIANA | |
| | Full Name of Spouse* | Mar. | | | | | |
| | | Death | | | | | |
| | | Burial | | | | | |
| M | 2 TAMMY LEE FUNK | Birth | 5 NOV. 1970 | FT. WAYNE | ALLEN, CO. | INDIANA | |
| | Full Name of Spouse* | Mar. | | | | | |
| | | Death | | | | | |
| | | Burial | | | | | |
| | 3 | Birth | | | | | |
| | Full Name of Spouse* | Mar. | | | | | |
| | | Death | | | | | |
| | | Burial | | | | | |
| | 4 | Birth | | | | | |
| | Full Name of Spouse* | Mar. | | | | | |
| | | Death | | | | | |
| | | Burial | | | | | |
| | 5 | Birth | | | | | |
| | Full Name of Spouse* | Mar. | | | | | |
| | | Death | | | | | |
| | | Burial | | | | | |
| | 6 | Birth | | | | | |
| | Full Name of Spouse* | Mar. | | | | | |
| | | Death | | | | | |
| | | Burial | | | | | |
| | 7 | Birth | | | | | |
| | Full Name of Spouse* | Mar. | | | | | |
| | | Death | | | | | |
| | | Burial | | | | | |
| | 8 | Birth | | | | | |
| | Full Name of Spouse* | Mar. | | | | | |
| | | Death | | | | | |
| | | Burial | | | | | |
| | 9 | Birth | | | | | |
| | Full Name of Spouse* | Mar. | | | | | |
| | | Death | | | | | |
| | | Burial | | | | | |
| | 10 | Birth | | | | | |
| | Full Name of Spouse* | Mar. | | | | | |
| | | Death | | | | | |
| | | Burial | | | | | |

*If married more than once No. each mar. (1) (2) etc. and list in "Add. info. on children" column. Use reverse side for additional children, other notes, references or information.

Form A1. Copyright 1983 by The Everton Publishers, Inc., P.O. Box 500, Logan, Utah. Publishers of THE GENEALOGICAL HELPER. Send for a free catalogue with lists and full descriptions of many genealogical aids.

# FAMILY GROUP No. 5.75 Husband's Full Name RICHARD RUSSEL GETTY

This Information Obtained From: FAMILY RECORDS MR. RAYMOND GETTY JR. + MRS VONDRAN DEC. 1972

| Husband's Data | Day Month Year | City, Town or Place | County or Province, etc. | State or Country | Add. Info. on Husband |
|---|---|---|---|---|---|
| Birth | 22 JUNE 1924 | FT. WAYNE | ALLEN, CO. | INDIANA | |
| Chr'nd | | | | | |
| Mar. | 18 AUG 1943 | FT. WAYNE | ALLEN, CO. | INDIANA | |
| Death | | | | | |
| Burial | | | | | |

Places of Residence

Occupation TRUCKING, CO. Church Affiliation Military Rec. —o—

Other wives, if any. No. (1) (2) etc. Make separate sheet for each mar.

His Father RAYMOND X. GETTY Mother's Maiden Name CATHERINE S. BREER

Wife's Full Maiden Name BERYL AUDERY LAHMEYER

| Wife's Data | Day Month Year | City, Town or Place | County or Province, etc. | State or Country | Add. Info. on Wife |
|---|---|---|---|---|---|
| Birth | 25 JAN 1927 | FT. WAYNE | ALLEN, CO. | INDIANA | |
| Chr'nd | | | | | |
| Death | | | | | |
| Burial | | | | | |

Compiler A. B. RONDOT

Address 1648 CIRCLE DR

City, State FT. WAYNE, IND

Date DEC. 1972

Places of Residence

Occupation if other than Housewife Church Affiliation

Other husbands, if any. No. (1) (2) etc. Make separate sheet for each mar.

Her Father LAHMEYER Mother's Maiden Name IDA (EDWARDS)

| Sex | Children's Names in Full (Arrange in order of birth) | Children's Data | Day Month Year | City, Town or Place | County or Province, etc. | State or Country | Add. Info. on Children |
|---|---|---|---|---|---|---|---|
| F | 1 SHERRI LYNNE GETTY | Birth | 2 JAN 1945 | FT. WAYNE | ALLEN, CO. | INDIANA | |
| | Full Name of Spouse* DANNY LEE VONDRAN | Mar. | 27 JUNE 1964 | NEW HAVEN | ALLEN, CO. | INDIANA | |
| | | Death | | | | | |
| | | Burial | | | | | |
| F | 2 SANDRA L GETTY | Birth | 9 DEC 1945 | FT. WAYNE | ALLEN, CO | INDIANA | |
| | Full Name of Spouse* THOMAS DELAGRANGE | Mar. | | | | | |
| | | Death | | | | | |
| | | Burial | | | | | |
| | 3 | Birth | | | | | |
| | Full Name of Spouse* | Mar. | | | | | |
| | | Death | | | | | |
| | | Burial | | | | | |
| | 4 | Birth | | | | | |
| | Full Name of Spouse* | Mar. | | | | | |
| | | Death | | | | | |
| | | Burial | | | | | |
| | 5 | Birth | | | | | |
| | Full Name of Spouse* | Mar. | | | | | |
| | | Death | | | | | |
| | | Burial | | | | | |
| | 6 | Birth | | | | | |
| | Full Name of Spouse* | Mar. | | | | | |
| | | Death | | | | | |
| | | Burial | | | | | |
| | 7 | Birth | | | | | |
| | Full Name of Spouse* | Mar. | | | | | |
| | | Death | | | | | |
| | | Burial | | | | | |
| | 8 | Birth | | | | | |
| | Full Name of Spouse* | Mar. | | | | | |
| | | Death | | | | | |
| | | Burial | | | | | |
| | 9 | Birth | | | | | |
| | Full Name of Spouse* | Mar. | | | | | |
| | | Death | | | | | |
| | | Burial | | | | | |
| | 10 | Birth | | | | | |
| | Full Name of Spouse* | Mar. | | | | | |
| | | Death | | | | | |
| | | Burial | | | | | |

6.78

6.79

*If married more than once No. each mar. (1) (2) etc. and list in "Add. info. on children" column. Use reverse side for additional children, other notes, references or information.

Form A1. Copyright 1983 by The Everton Publishers, Inc., P.O. Box 500, Logan, Utah. Publishers of THE GENEALOGICAL HELPER. Send for a free catalogue with lists and full descriptions of many genealogical aids.

FAMILY GROUP No. 6.78 Husband's Full Name DANNY LEE VONDRAN

This Information Obtained From: FAMILY RECORD'S MRS D. VONDRAN DEC 1972

| Husband's Data | Day Month Year | City, Town or Place | County or Province, etc. | State or Country | Add. Info. on Husband |
|---|---|---|---|---|---|
| Birth | 25 SEPT 1939 | NEW HAVEN | ALLEN, CO. | INDIANA | |
| Chr'nd | | | | | |
| Mar. | 27 JUNE 1964 | NEW HAVEN | ALLEN, CO. | INDIANA | |
| Death | | | | | |
| Burial | | | | | |

Places of Residence 1004 MIDDLE ST. FT.W.

Occupation Church Affiliation Military Rec. —o—

Other wives, if any. No. (1) (2) etc. Make separate sheet for each mar.

His Father LOUIS VONDRAN Mother's Maiden Name MAUDE BURKETT

Wife's Full Maiden Name SHERRI LYNNE GETTY

| Wife's Data | Day Month Year | City, Town or Place | County or Province, etc. | State or Country | Add. Info. on Wife |
|---|---|---|---|---|---|
| Birth | 2 JAN 1945 | FT.WAYNE | ALLEN, CO. | INDIANA | |
| Chr'nd | | | | | |
| Death | | | | | |
| Burial | | | | | |

Compiler A.B. RONDOT

Address 1648 CIRCLE DR

City, State FT. WAYNE IND

Date DEC 1972

Places of Residence

Occupation if other than Housewife Church Affiliation

Other husbands, if any. No. (1) (2) etc. Make separate sheet for each mar.

Her Father RICHARD R. GETTY Mother's Maiden Name BERYL A. LAHMEYER

| Sex | Children's Names in Full (Arrange in order of birth) | Children's Data | Day Month Year | City, Town or Place | County or Province, etc. | State or Country | Add. Info. on Children |
|---|---|---|---|---|---|---|---|
| F | 1 KELLY MARIE VONDRAN | Birth | 17 APRIL 1966 | FT.WAYNE | ALLEN, CO. | INDIANA | |
| | Full Name of Spouse* | Mar. | | | | | |
| | | Death | | | | | |
| | | Burial | | | | | |
| M | 2 KRAIG ANDREW VONDRAN | Birth | 5 APRIL 1969 | FT.WAYNE | ALLEN, CO. | INDIANA | |
| | Full Name of Spouse* | Mar. | | | | | |
| | | Death | | | | | |
| | | Burial | | | | | |
| | 3 | Birth | | | | | |
| | Full Name of Spouse* | Mar. | | | | | |
| | | Death | | | | | |
| | | Burial | | | | | |
| | 4 | Birth | | | | | |
| | Full Name of Spouse* | Mar. | | | | | |
| | | Death | | | | | |
| | | Burial | | | | | |
| | 5 | Birth | | | | | |
| | Full Name of Spouse* | Mar. | | | | | |
| | | Death | | | | | |
| | | Burial | | | | | |
| | 6 | Birth | | | | | |
| | Full Name of Spouse* | Mar. | | | | | |
| | | Death | | | | | |
| | | Burial | | | | | |
| | 7 | Birth | | | | | |
| | Full Name of Spouse* | Mar. | | | | | |
| | | Death | | | | | |
| | | Burial | | | | | |
| | 8 | Birth | | | | | |
| | Full Name of Spouse* | Mar. | | | | | |
| | | Death | | | | | |
| | | Burial | | | | | |
| | 9 | Birth | | | | | |
| | Full Name of Spouse* | Mar. | | | | | |
| | | Death | | | | | |
| | | Burial | | | | | |
| | 10 | Birth | | | | | |
| | Full Name of Spouse* | Mar. | | | | | |
| | | Death | | | | | |
| | | Burial | | | | | |

*If married more than once No. each mar. (1) (2) etc. and list in "Add. info. on children" column. Use reverse side for additional children, other notes, references or information.

Form A1. Copyright 1943 by The Everton Publishers, Inc., P.O. Box 368, Logan, Utah. Publishers of THE GENEALOGICAL HELPER. Send for a free catalogue with lists and full descriptions of many genealogical aids.

**FAMILY GROUP No.** 6.79 **Husband's Full Name** THOMAS DELAGRANGE

This Information Obtained From: FAMILY RECORD'S MR. RAYMOND GETTY JR. DEC 1972

| Husband's Data | Day Month Year | City, Town or Place | County or Province, etc. | State or Country | Add. Info. on Husband |
|---|---|---|---|---|---|
| Birth | | | | | |
| Chr'nd | | | | | |
| Mar. | | | | | |
| Death | | | | | |
| Burial | | | | | |

Places of Residence

Occupation Church Affiliation Military Rec.

Other wives, if any. No. (1) (2) etc. Make separate sheet for each mar.

His Father Mother's Maiden Name

Wife's Full Maiden Name SANDRA L. GETTY

| Wife's Data | Day Month Year | City, Town or Place | County or Province, etc. | State or Country | Add. Info. on Wife |
|---|---|---|---|---|---|
| Birth | 9 DEC 1945 | FT. WAYNE | ALLEN, CO. | INDIANA | |
| Chr'nd | | | | | |
| Death | | | | | |
| Burial | | | | | |

Compiler A.B. RONDOT

Address 1648 CIRCLE DR.

City, State FT. WAYNE IND.

Date DEC 1972

Places of Residence

Occupation if other than Housewife Church Affiliation

Other husbands, if any. No. (1) (2) etc. Make separate sheet for each mar.

Her Father RICHARD R. GETTY Mother's Maiden Name BERYL A. LAHMEYER

| Sex | Children's Names in Full (Arrange in order of birth) | Children's Data | Day Month Year | City, Town or Place | County or Province, etc. | State or Country | Add. Info. on Children |
|---|---|---|---|---|---|---|---|
| M | 1 ALLEN CHAD DELAGRANGE | Birth | 21 JULY 1971 | | | | |
| | Full Name of Spouse* | Mar. | | | | | |
| | | Death | | | | | |
| | | Burial | | | | | |
| | 2 | Birth | | | | | |
| | Full Name of Spouse* | Mar. | | | | | |
| | | Death | | | | | |
| | | Burial | | | | | |
| | 3 | Birth | | | | | |
| | Full Name of Spouse* | Mar. | | | | | |
| | | Death | | | | | |
| | | Burial | | | | | |
| | 4 | Birth | | | | | |
| | Full Name of Spouse* | Mar. | | | | | |
| | | Death | | | | | |
| | | Burial | | | | | |
| | 5 | Birth | | | | | |
| | Full Name of Spouse* | Mar. | | | | | |
| | | Death | | | | | |
| | | Burial | | | | | |
| | 6 | Birth | | | | | |
| | Full Name of Spouse* | Mar. | | | | | |
| | | Death | | | | | |
| | | Burial | | | | | |
| | 7 | Birth | | | | | |
| | Full Name of Spouse* | Mar. | | | | | |
| | | Death | | | | | |
| | | Burial | | | | | |
| | 8 | Birth | | | | | |
| | Full Name of Spouse* | Mar. | | | | | |
| | | Death | | | | | |
| | | Burial | | | | | |
| | 9 | Birth | | | | | |
| | Full Name of Spouse* | Mar. | | | | | |
| | | Death | | | | | |
| | | Burial | | | | | |
| | 10 | Birth | | | | | |
| | Full Name of Spouse* | Mar. | | | | | |
| | | Death | | | | | |
| | | Burial | | | | | |

*If married more than once No. each mar. (1) (2) etc. and list in "Add. info. on children" column. Use reverse side for additional children, other notes, references or information.

Form A1. Copyright 1963 by The Everton Publishers, Inc., P.O. Box 990, Logan, Utah. Publishers of THE GENEALOGICAL HELPER. Send for a free catalogue with listing and full descriptions of many genealogical aids.

FAMILY GROUP No. 4.58 Husband's Full Name CHARLES LOUIS MERZ

This Information Obtained From: FAMILY RECORD'S

| Husband's Data | Day Month Year | City, Town or Place | County or Province, etc. | State or Country | Add. Info. on Husband |
|---|---|---|---|---|---|
| Birth | 15 JUNE 1889 | FT. WAYNE | ALLEN, CO. | INDIANA | |
| Chr'nd | | | | | |
| Mar. | 11 NOV 1914 | FT WAYNE | ALLEN, CO. | INDIANA | BK41 PG 380 |
| Death | 24 NOV 1971 | FT. WAYNE | ALLEN, CO. | INDIANA | |
| Burial | 27 NOV 1971 | FT. WAYNE | ALLEN, CO. | INDIANA | C-106 |

OBIT

Places of Residence 2216 S. HARRISON ST. FT. WAYNE IND.

Occupation PLUMBING INSPECTOR Church Affiliation CATHOLIC Military Rec.

Other wives, if any. No. (1) (2) etc. Make separate sheet for each mar.

His Father LOUIS MERZ Mother's Maiden Name

HIS FATHER WAS JOSEPH B 9-22-1822 D 5-16-1895

Wife's Full Maiden Name LORETTA E. GETTY

| Wife's Data | Day Month Year | City, Town or Place | County or Province, etc. | State or Country | Add. Info. on Wife |
|---|---|---|---|---|---|
| Birth | 9 JAN 1892 | FT. WAYNE | ALLEN, CO. | INDIANA | |
| Chr'nd | | | | | |
| Death | | | | | |
| Burial | | | | | |

Compiler A. B. RONDOT

Address 1648 CIRCLE DR

City, State FT. WAYNE IND

Date FEB 1973

Places of Residence 2216 S. HARRISON ST. FT. WAYNE IND

Occupation if other than Housewife Church Affiliation CATHOLIC

Other husbands, if any. No. (1) (2) etc. Make separate sheet for each mar.

Her Father PHILLIP J. GETTY Mother's Maiden Name MARY M. SPEIDEL

| Sex | Children's Names in Full (Arrange in order of birth) | Children's Data | Day Month Year | City, Town or Place | County or Province, etc. | State or Country | Add. Info. on Children |
|---|---|---|---|---|---|---|---|
| M | 1 ROBERT LOUIS MERZ | Birth | 23 SEPT 1915 | FT. WAYNE | ALLEN, CO. | INDIANA | |
| | Full Name of Spouse* MARY CATHERINE DAILEY | Mar. | 31 AUG 1940 | LAFAYETTE | TIPP. CO. | INDIANA | |
| | | Death | | | | | |
| | | Burial | | | | | |
| | 2 | Birth | | | | | |
| | Full Name of Spouse* | Mar. | | | | | |
| | | Death | | | | | |
| | | Burial | | | | | |
| | 3 | Birth | | | | | |
| | Full Name of Spouse* | Mar. | | | | | |
| | | Death | | | | | |
| | | Burial | | | | | |
| | 4 | Birth | | | | | |
| | Full Name of Spouse* | Mar. | | | | | |
| | | Death | | | | | |
| | | Burial | | | | | |
| | 5 | Birth | | | | | |
| | Full Name of Spouse* | Mar. | | | | | |
| | | Death | | | | | |
| | | Burial | | | | | |
| | 6 | Birth | | | | | |
| | Full Name of Spouse* | Mar. | | | | | |
| | | Death | | | | | |
| | | Burial | | | | | |
| | 7 | Birth | | | | | |
| | Full Name of Spouse* | Mar. | | | | | |
| | | Death | | | | | |
| | | Burial | | | | | |
| | 8 | Birth | | | | | |
| | Full Name of Spouse* | Mar. | | | | | |
| | | Death | | | | | |
| | | Burial | | | | | |
| | 9 | Birth | | | | | |
| | Full Name of Spouse* | Mar. | | | | | |
| | | Death | | | | | |
| | | Burial | | | | | |
| | 10 | Birth | | | | | |
| | Full Name of Spouse* | Mar. | | | | | |
| | | Death | | | | | |
| | | Burial | | | | | |

*If married more than once No. each mar. (1) (2) etc. and list in "Add. info. on children" column. Use reverse side for additional children, other notes, references or information.

Form A1. Copyright 1963 by The Everton Publishers, Inc., P.O. Box 500, Logan, Utah. Publishers of THE GENEALOGICAL HELPER. Send for a free catalogue with lists and full descriptions of many genealogical aids.

FT. WAYNE NEWS-SENTINEL

4.58

THURSDAY NOV. 25, 1971

CHARLES L. MERZ

CHARLES L. MERZ 82, OF 2216 SOUTH HARRISON ST., DIED 9:08 P.M. WEDNESDAY IN ST JOSEPH'S HOSPITAL.

A LIFE LONG RESIDENT OF FT. WAYNE, MR. MERZ WAS A RETIRED PLUMBER. FORMERLY HE WAS A PLUMBING INSPECTOR FOR THE CITY OF FORT. WAYNE. HE WAS A MEMBER OF ST. PATRICK'S CATHOLIC CHURCH, THE HOLY NAME SOCIETY, AND THE PLUMBERS AND STEAMFITTERS LOCAL 166.

SURVIVING ARE HIS WIFE, LORETTA E; ONE SON, ROBERT L., FORT. WAYNE; AND ONE GRAND SON.

SERVICES WILL BE AT 9:30 A.M SATURDAY IN MUNGOVAN & SONS SOUTH CHAPEL AND AT 10. A.M IN ST PATRICK'S CHURCH, THE REV. VERNON ROSENTHALL OFFICIATING. BURIAL WILL BE IN CATHOLIC CEMETERY.

FRIENDS MAY CALL AT THE FUNERAL CHAPEL FROM 2 TO 5 AND 7 TO 9 P.M FRIDAY, ROSARY SERVICE WILL BE AT 8 P.M. FRIDAY IN THE FUNERAL CHAPEL.

COPIED DEC 1973

DIED 11-24-1971
BURIED 11-27-1971

Alfred B Rondeh.

# FAMILY GROUP No. 5.76 Husband's Full Name ROBERT LOUIS MERZ

This Information Obtained From: FAMILY RECORDS MR+MRS R.L. MERZ APRIL 1973

| Husband's Data | Day Month Year | City, Town or Place | County or Province, etc. | State or Country | Add. Info. on Husband |
|---|---|---|---|---|---|
| Birth | 23 SEPT 1915 | FT WAYNE | ALLEN, CO. | INDIANA | |
| Chr'nd | | | | | |
| Mar. | 31 AUG 1940 | LAFAYETTE | TIPP. CO | INDIANA | |
| Death | 3 OCT 1982 | FT. WAYNE | ALLEN CO | INDIANA | |
| Burial | 6 OCT 1982 | FT. WAYNE | ALLEN CO. | INDIANA | CATH CEM. |

Places of Residence 3922 HOAGLAND AVE. FT. WAYNE IND.

Occupation CREDIT BUS. Church Affiliation CATHOLIC Military Rec. YES

Other wives, if any. No. (1) (2) etc. Make separate sheet for each mar.

His Father CHARLES LOUIS MERZ Mother's Maiden Name LORETTA E. GETTY

## Wife's Full Maiden Name MARY CATHERINE DAILEY

| Wife's Data | Day Month Year | City, Town or Place | County or Province, etc. | State or Country | Add. Info. on Wife |
|---|---|---|---|---|---|
| Birth | 17 OCT 1914 | LAFAYETTE | TIPP. CO. | INDIANA | |
| Chr'nd | | | | | |
| Death | | | | | |
| Burial | | | | | |

Compiler A. B. RONDOT

Address 1648 CIRCLE DR

City, State FT. WAYNE IND

Date APRIL 1973

Places of Residence 3922 HOAGLAND AVE

Occupation if other than Housewife Church Affiliation CATHOLIC

Other husbands, if any. No. (1) (2) etc. Make separate sheet for each mar.

Her Father PETER DAILEY Mother's Maiden Name MAME HENDRICKS

| Sex | Children's Names in Full (Arrange in order of birth) | Children's Data | Day Month Year | City, Town or Place | County or Province, etc. | State or Country | Add. Info. on Children |
|---|---|---|---|---|---|---|---|
| M | 1 STEVEN ROBERT MERZ | Birth | 5 MAR. 1949 | CHICAGO. | COOK, CO. | ILLINOIS | |
| | Full Name of Spouse* KANDYCE K GOTTFRIED | Mar. | | | | | CA. 10-31-1973 |
| | | Death | | | | | |
| | | Burial | | | | | |
| | 2 | Birth | | | | | |
| | Full Name of Spouse* | Mar. | | | | | |
| | | Death | | | | | |
| | | Burial | | | | | |
| | 3 | Birth | | | | | |
| | Full Name of Spouse* | Mar. | | | | | |
| | | Death | | | | | |
| | | Burial | | | | | |
| | 4 | Birth | | | | | |
| | Full Name of Spouse* | Mar. | | | | | |
| | | Death | | | | | |
| | | Burial | | | | | |
| | 5 | Birth | | | | | |
| | Full Name of Spouse* | Mar. | | | | | |
| | | Death | | | | | |
| | | Burial | | | | | |
| | 6 | Birth | | | | | |
| | Full Name of Spouse* | Mar. | | | | | |
| | | Death | | | | | |
| | | Burial | | | | | |
| | 7 | Birth | | | | | |
| | Full Name of Spouse* | Mar. | | | | | |
| | | Death | | | | | |
| | | Burial | | | | | |
| | 8 | Birth | | | | | |
| | Full Name of Spouse* | Mar. | | | | | |
| | | Death | | | | | |
| | | Burial | | | | | |
| | 9 | Birth | | | | | |
| | Full Name of Spouse* | Mar. | | | | | |
| | | Death | | | | | |
| | | Burial | | | | | |
| | 10 | Birth | | | | | |
| | Full Name of Spouse* | Mar. | | | | | |
| | | Death | | | | | |
| | | Burial | | | | | |

*If married more than once No. each mar. (1) (2) etc. and list in "Add. info. on children" column. Use reverse side for additional children, other notes, references or information.

Form A1. Copyright 1963 by The Everton Publishers, Inc., P.O. Box 500, Logan, Utah. Publishers of THE GENEALOGICAL HELPER. Send for a free catalogue with data and full descriptions of many genealogical aids.

# FAMILY GROUP No. 4.59 Husband's Full Name LAWRENCE ALBERT BOGNER

This Information Obtained From:
FAMILY RECORD'S
MRS DORIS C. BOGNER
DEC 1972

| Husband's Data | Day Month Year | City, Town or Place | County or Province, etc. | State or Country | Add. Info. on Husband |
|---|---|---|---|---|---|
| Birth | OCT 1895 | DECATUR | ADAMS, CO. | INDIANA | |
| Chr'nd | | | | | |
| Mar. | 28 SEPT 1920 | FT. WAYNE | ALLEN, CO. | INDIANA | BK51 PG 398 |
| Death | | | | | |
| Burial | | | | | |

Places of Residence 2934 EUCLID AVE FT. WAYNE, IND.
Occupation PERFECTION BISCUIT CO. BAKER Church Affiliation CATHOLIC Military Rec. W.W I
Other wives, if any. No. (1) (2) etc. Make separate sheet for each mar.
His Father JOHN BOGNER Mother's Maiden Name MARY ZAHM

Wife's Full Maiden Name MARIE JOANNE GETTY

| Wife's Data | Day Month Year | City, Town or Place | County or Province, etc. | State or Country | Add. Info. on Wife |
|---|---|---|---|---|---|
| Birth | 4 MAY 1894 | FT. WAYNE | ALLEN, CO. | INDIANA | |
| Chr'nd | | | | | |
| OBIT Death | 6 DEC 1949 | FT. WAYNE | ALLEN, CO. | INDIANA | |
| Burial | 9 DEC 1949 | FT. WAYNE | ALLEN, CO. | INDIANA | CATH. CEM. |

Compiler A. B. RONDOT
Address 1648 CIRCLE DR
City, State FT. WAYNE, IND
Date DEC 1972

Places of Residence BUCHANA ST. EUCLID AVE FT. WAYNE, IND.
Occupation if other than Housewife Church Affiliation CATHOLIC D-420
Other husbands, if any. No. (1) (2) etc. Make separate sheet for each mar.
Her Father PHILLIP JOHN GETTY Mother's Maiden Name MARY M. SPEIDEL

| Sex | Children's Names in Full (Arrange in order of birth) | Children's Data | Day Month Year | City, Town or Place | County or Province, etc. | State or Country | Add. Info. on Children |
|---|---|---|---|---|---|---|---|
| M | 1 ALBERT LAWRENCE BOGNER | Birth | 2 DEC 1922 | FT. WAYNE | ALLEN, CO | INDIANA | |
| | Full Name of Spouse* DOLORES BRIEHOFF | Mar. | | | | | |
| | | Death | | | | | |
| | | Burial | | | | | |
| F | 3 MARIE PATRICIA BOGNER | Birth | 21 DEC 1934 | FT. WAYNE | ALLEN, CO | INDIANA | |
| | Full Name of Spouse* DAVID HARPER | Mar. | | | | | |
| | | Death | | | | | |
| | | Burial | | | | | |
| M | 2 ROBERT PAUL BOGNER | Birth | 1 JULY 1925 | FT. WAYNE | ALLEN, CO. | INDIANA | |
| | Full Name of Spouse* DORIS COLETA CLARK | Mar. | 27 APRIL 1946 | FT. WAYNE | ALLEN, CO. | INDIANA | |
| | | Death | | | | | |
| | | Burial | | | | | |
| | 4 | Birth | | | | | |
| | Full Name of Spouse* | Mar. | | | | | |
| | | Death | | | | | |
| | | Burial | | | | | |
| | 5 | Birth | | | | | |
| | Full Name of Spouse* | Mar. | | | | | |
| | | Death | | | | | |
| | | Burial | | | | | |
| | 6 | Birth | | | | | |
| | Full Name of Spouse* | Mar. | | | | | |
| | | Death | | | | | |
| | | Burial | | | | | |
| | 7 | Birth | | | | | |
| | Full Name of Spouse* | Mar. | | | | | |
| | | Death | | | | | |
| | | Burial | | | | | |
| | 8 | Birth | | | | | |
| | Full Name of Spouse* | Mar. | | | | | |
| | | Death | | | | | |
| | | Burial | | | | | |
| | 9 | Birth | | | | | |
| | Full Name of Spouse* | Mar. | | | | | |
| | | Death | | | | | |
| | | Burial | | | | | |
| | 10 | Birth | | | | | |
| | Full Name of Spouse* | Mar. | | | | | |
| | | Death | | | | | |
| | | Burial | | | | | |

*If married more than once No. each mar. (1) (2) etc. and list in "Add. info. on children" column. Use reverse side for additional children, other notes, references or information.

Form A1. Copyright 1963 by The Everton Publishers, Inc., P.O. Box 666, Logan, Utah. Publishers of THE GENEALOGICAL HELPER. Send for a free catalogue with lists and full descriptions of many genealogical aids.

THE NEWS-SENTINEL, FT. WAYNE, INDIANA.

WEDNESDAY DEC 7, 1949

4.59

MRS. MARIE J. BOGNER.

MRS. MARIE J. BOGNER 55, DIED TUESDAY AT 8:45 P.M AT HER HOME, 2934 EUCLID AVE. AFTER A TWO YEAR ILLNESS. A LIFE TIME RESIDENT OF FT. WAYNE, SHE WAS A MEMBER OF ST. PETER'S CATHOLIC CHURCH AND THE CHRISTIAN MOTHER'S SODALITY.

SURVIVING ARE THE HUSBAND LAWRENCE A., THREE CHILDREN, LAWRENCE JR. FT.W, PAUL R. LOS ANGELES, AND PATRICIA BOGNER AT HOME, HER FATHER PHILLIP GETTY SR, SACRED HEART HOME, AVILLA. TWO BROTHERS, PHILLIP GETTY JR. AND REYNOLD GETTY FT. WAYNE, TWO SISTERS MRS CHARLES HERZ AND MRS CLARENCE PIEPENBRINK, FT. WAYNE AND ONE GRAND CHILD.

THE BODY WAS TAKEN TO THE MUNGOVAN AND SONS MORTUARY.

FRIENDS MAY CALL AFTER 7 P.M. TODAY, FUNERAL SERVICES WILL BE CONDUCTED FRIDAY AT 8:30 A.M AT THE FUNERAL HOME AND AT 9 A.M AT ST. PETER'S CATHOLIC CHURCH, THE VERY REV MSGR. JOHN A. BAPTS OFFICIATING, WITH BURIAL IN THE CATHOLIC CEMETERY. THE CHRISTIAN MOTHER SODALITY WILL HOLD SERVICES THURSDAY A 3 P.M.

COPIED NOV 1972

Alfred B Rondeh

DIED DEC 6-1949
BUR. DEC 9, 1949

**FAMILY GROUP No.** 5.79 **Husband's Full Name** PAUL ROBERT BOGNER

This Information Obtained From:
FAMILY RECORD'S
MRS PAUL R. BOGNER.

| Husband's Data | Day Month Year | City, Town or Place | County or Province, etc. | State or Country | Add. Info. on Husband |
|---|---|---|---|---|---|
| Birth | 1 JULY 1925 | FT. WAYNE | ALLEN, CO. | INDIANA | |
| Chr'nd | | | | | |
| Mar. | 27 APRIL 1946 | FT. WAYNE | ALLEN, CO. | INDIANA | |
| Death | | | | | |
| Burial | | | | | |

Places of Residence 2934 EUCLID, AVE. FT. WAYNE, IND; RIVERSIDE CA.

Occupation CONTRACTOR Church Affiliation — Military Rec. NONE

Other wives, if any. No. (1) (2) etc.
Make separate sheet for each mar.

His Father LAWRENCE A. BOGNER Mother's Maiden Name MARIE J. GETTY

**Wife's Full Maiden Name** DORIS COLETA CLARK

| Wife's Data | Day Month Year | City, Town or Place | County or Province, etc. | State or Country | Add. Info. on Wife |
|---|---|---|---|---|---|
| Birth | 22 MAR 1924 | GARRETT | DEKALB, CO. | INDIANA | |
| Chr'nd | | | | | |
| Death | | | | | |
| Burial | | | | | |

Compiler A.B. RONDOT
Address 1648 CIRCLE DR
City, State FT. WAYNE, IND
Date DEC, 1973

Places of Residence GARRETT, FT. WAYNE, IND, RIVERSIDE, CA.

Occupation if other than Housewife BOOKKEEPER Church Affiliation —

Other husbands, if any. No. (1) (2) etc.
Make separate sheet for each mar.

Her Father CONEY I. CLARK Mother's Maiden Name MAUDE M. CONRAD

| Sex | Children's Names in Full (Arrange in order of birth) | Children's Data | Day Month Year | City, Town or Place | County or Province, etc. | State or Country | Add. Info. on Children |
|---|---|---|---|---|---|---|---|
| F | 1 MARIE PAULA BOGNER | Birth | 1 AUG 1950 | MONROVIA | LOS ANGELES, CO. | CALIFORNIA | |
| | Full Name of Spouse* JOSEPH ARTHUR PIZZIFRED JR | Mar. | 16 AUG 1968 | RIVERSIDE | RIVERSIDE, CO. | CALIFORNIA | |
| | | Death | | | | | |
| | | Burial | | | | | |
| F. | 2 JOANNE GRETA BOGNER | Birth | 25 OCT 1953 | WEST COVINA | LOS ANGELES, CO. | CALIFORNIA | |
| | Full Name of Spouse* | Mar. | | | | | |
| | | Death | | | | | |
| | | Burial | | | | | |
| | 3 | Birth | | | | | |
| | Full Name of Spouse* | Mar. | | | | | |
| | | Death | | | | | |
| | | Burial | | | | | |
| | 4 | Birth | | | | | |
| | Full Name of Spouse* | Mar. | | | | | |
| | | Death | | | | | |
| | | Burial | | | | | |
| | 5 | Birth | | | | | |
| | Full Name of Spouse* | Mar. | | | | | |
| | | Death | | | | | |
| | | Burial | | | | | |
| | 6 | Birth | | | | | |
| | Full Name of Spouse* | Mar. | | | | | |
| | | Death | | | | | |
| | | Burial | | | | | |
| | 7 | Birth | | | | | |
| | Full Name of Spouse* | Mar. | | | | | |
| | | Death | | | | | |
| | | Burial | | | | | |
| | 8 | Birth | | | | | |
| | Full Name of Spouse* | Mar. | | | | | |
| | | Death | | | | | |
| | | Burial | | | | | |
| | 9 | Birth | | | | | |
| | Full Name of Spouse* | Mar. | | | | | |
| | | Death | | | | | |
| | | Burial | | | | | |
| | 10 | Birth | | | | | |
| | Full Name of Spouse* | Mar. | | | | | |
| | | Death | | | | | |
| | | Burial | | | | | |

*If married more than once No. each mar. (1) (2) etc. and list in "Add. info. on children" column. Use reverse side for additional children, other notes, references or information.

Form A1. Copyright 1963 by The Everton Publishers, Inc., P.O. Box 506, Logan, Utah. Publishers of THE GENEALOGICAL HELPER. Send for a free catalogue with lists and full descriptions of many genealogical aids.

**FAMILY GROUP No.** 6.132 Husband's Full Name ARTHUR JOSEPH PIZZIFRED JR.

This Information Obtained From: FAMILY RECORD'S FROM MRS PAUL R. BOGNER

| Husband's Data | Day Month Year | City, Town or Place | County or Province, etc. | State or Country | Add. Info. on Husband |
|---|---|---|---|---|---|
| Birth | 7 JULY 1950 | WACO, | McLENNAN, CO. | TEXAS | |
| Chr'nd | | | | | |
| Mar. | 16 AUG. 1968 | RIVERSIDE | RIVERSIDE, CO. | CALIFORNIA | |
| Death | | | | | |
| Burial | | | | | |

Places of Residence TEXAS, NEWFOUNLAND, RIVERSIDE, CALIF.

Occupation CONSTRUCTION SUPERVISER Church Affiliation — Military Rec. CALIF. NATL GUARD

Other wives, if any. No. (1) (2) etc. Make separate sheet for each mar.

His Father ARTHUR PIZZIFRED SR. Mother's Maiden Name BEATRICE WALKER

Wife's Full Maiden Name PAULA MARIE BOGNER

| Wife's Data | Day Month Year | City, Town or Place | County or Province, etc. | State or Country | Add. Info. on Wife |
|---|---|---|---|---|---|
| Birth | 1 AUG 1950 | MONROVIA | LOS ANGELES, CO. | CALIFORNIA | |
| Chr'nd | | | | | |
| Death | | | | | |
| Burial | | | | | |

Compiler A. B. RONDOT

Address 1648 CIRCLE DR.

City, State FT. WAYNE IND.

Date DEC 1973

Places of Residence 10382 BRYAN AVE RIVERSIDE CA.

Occupation if other than Housewife STUDENT/SECTY Church Affiliation —

Other husbands, if any. No. (1) (2) etc. Make separate sheet for each mar.

Her Father PAUL ROBERT BOGNER Mother's Maiden Name DORIS C. CLARK

| Sex | Children's Names in Full (Arrange in order of birth) | Children's Data | Day Month Year | City, Town or Place | County or Province, etc. | State or Country | Add. Info. on Children |
|---|---|---|---|---|---|---|---|
| M | 1 JOSEPH ROBERT PIZZIFRED | Birth | 1 APRIL 1969 | RIVERSIDE | RIVERSIDE, CO. | CALIFORNIA | |
| | Full Name of Spouse* | Mar. | | | | | |
| | | Death | | | | | |
| | | Burial | | | | | |
| M | 2 KILE STEVEN PIZZIFRED | Birth | 5 JUNE 1971 | RIVER SIDE | RIVERSIDE, CO. | CALIFORNIA | |
| | Full Name of Spouse* | Mar. | | | | | |
| | | Death | | | | | |
| | | Burial | | | | | |
| | 3 | Birth | | | | | |
| | | Mar. | | | | | |
| | Full Name of Spouse* | Death | | | | | |
| | | Burial | | | | | |
| | 4 | Birth | | | | | |
| | | Mar. | | | | | |
| | Full Name of Spouse* | Death | | | | | |
| | | Burial | | | | | |
| | 5 | Birth | | | | | |
| | | Mar. | | | | | |
| | Full Name of Spouse* | Death | | | | | |
| | | Burial | | | | | |
| | 6 | Birth | | | | | |
| | | Mar. | | | | | |
| | Full Name of Spouse* | Death | | | | | |
| | | Burial | | | | | |
| | 7 | Birth | | | | | |
| | | Mar. | | | | | |
| | Full Name of Spouse* | Death | | | | | |
| | | Burial | | | | | |
| | 8 | Birth | | | | | |
| | | Mar. | | | | | |
| | Full Name of Spouse* | Death | | | | | |
| | | Burial | | | | | |
| | 9 | Birth | | | | | |
| | | Mar. | | | | | |
| | Full Name of Spouse* | Death | | | | | |
| | | Burial | | | | | |
| | 10 | Birth | | | | | |
| | | Mar. | | | | | |
| | Full Name of Spouse* | Death | | | | | |
| | | Burial | | | | | |

*If married more than once No. each mar. (1) (2) etc. and list in "Add. info. on children" column. Use reverse side for additional children, other notes, references or information.

Form A1. Copyright 1963 by The Everton Publishers, Inc., P.O. Box 504, Logan, Utah. Publishers of THE GENEALOGICAL HELPER. Send for a free catalogue with lists and full descriptions of many genealogical aids.

**FAMILY GROUP No.** 4.60 **Husband's Full Name** PHILLIP GETTY

This Information Obtained From: RESEARCH OF ALLEN CO. RECORD'S

PHILLIP WAS KNOWN AS SHORTY, BECAUSE HE WAS VERY SHORT IN STATURE. OBIT.

| Husband's Data | Day Month Year | City, Town or Place | County or Province, etc. | State or Country | Add. Info. on Husband |
|---|---|---|---|---|---|
| Birth | 9 AUG 1899 | FT. WAYNE | ALLEN, CO. | INDIANA | |
| Chr'nd | | | | | |
| Mar. | | | | | |
| Death | 11 DEC 1958 | FT. WAYNE | ALLEN, CO. | INDIANA | |
| Burial | 13 DEC 1958 | FT. WAYNE | ALLEN, CO. | INDIANA | |

Places of Residence FT. WAYNE - CALIFORNIA, AVILLA, IND

Occupation BAKER Church Affiliation CATHOLIC Military Rec. NONE

Other wives, if any. No. (1) (2) etc. Make separate sheet for each mar.

His Father PHILLIP JOHN GETTY Mother's Maiden Name MARY M. SPEIDEL

Wife's Full Maiden Name

| Wife's Data | Day Month Year | City, Town or Place | County or Province, etc. | State or Country | Add. Info. on Wife |
|---|---|---|---|---|---|
| Birth | | | | | |
| Chr'nd | | | | | |
| Death | | | | | |
| Burial | | | | | |

Places of Residence

Occupation if other than Housewife Church Affiliation

Other husbands, if any. No. (1) (2) etc. Make separate sheet for each mar.

Her Father Mother's Maiden Name

Compiler A.B. RONDOT

Address 1648 CIRCLE DR

City, State FT. WAYNE IND.

Date DEC 1973

| Sex | Children's Names in Full (Arrange in order of birth) | Children's Data | Day Month Year | City, Town or Place | County or Province, etc. | State or Country | Add. Info. on Children |
|---|---|---|---|---|---|---|---|
| | 1 | Birth | | | | | |
| | | Mar. | | | | | |
| | Full Name of Spouse* | Death | | | | | |
| | | Burial | | | | | |
| | 2 | Birth | | | | | |
| | | Mar. | | | | | |
| | Full Name of Spouse* | Death | | | | | |
| | | Burial | | | | | |
| | 3 | Birth | | | | | |
| | | Mar. | | | | | |
| | Full Name of Spouse* | Death | | | | | |
| | | Burial | | | | | |
| | 4 | Birth | | | | | |
| | | Mar. | | | | | |
| | Full Name of Spouse* | Death | | | | | |
| | | Burial | | | | | |
| | 5 | Birth | | | | | |
| | | Mar. | | | | | |
| | Full Name of Spouse* | Death | | | | | |
| | | Burial | | | | | |
| | 6 | Birth | | | | | |
| | | Mar. | | | | | |
| | Full Name of Spouse* | Death | | | | | |
| | | Burial | | | | | |
| | 7 | Birth | | | | | |
| | | Mar. | | | | | |
| | Full Name of Spouse* | Death | | | | | |
| | | Burial | | | | | |
| | 8 | Birth | | | | | |
| | | Mar. | | | | | |
| | Full Name of Spouse* | Death | | | | | |
| | | Burial | | | | | |
| | 9 | Birth | | | | | |
| | | Mar. | | | | | |
| | Full Name of Spouse* | Death | | | | | |
| | | Burial | | | | | |
| | 10 | Birth | | | | | |
| | | Mar. | | | | | |
| | Full Name of Spouse* | Death | | | | | |
| | | Burial | | | | | |

*If married more than once No. each mar. (1) (2) etc. and list in "Add. info. on children" column. Use reverse side for additional children, other notes, references or information.

Form A1. Copyright 1963 by The Everton Publishers, Inc., P.O. Box 500, Logan, Utah. Publishers of THE GENEALOGICAL HELPER. Send for a free catalogue with lists and full descriptions of many genealogical aids.

FORT WAYNE JOURNAL-GAZETTE

FRIDAY DEC. 12-1958

PHILLIP GETTY

FUNERAL SERVICES FOR PHILLIP GETTY JR 58, WHO DIED IN THE SACRED HEART HOME, AVILLA AT 1 A.M. YESTERDAY, WILL BE AT 8:30 A.M SATURDAY IN THE MUNGOVAN & SONS MORTUARY AND 9 A.M. IN ST. PETER'S CATHOLIC CHURCH. THE V. REV. MSGR JOHN BAPST OFFICIATING, INTERMENT WILL BE IN CATHOLIC CEMETERY.

RESIDING IN THE HOME FOR THE PAST NINE YEARS, HE WAS A NATIVE OF FT. WAYNE AND A MEMBER OF THE CATHOLIC CHURCH.

SURVIVING ARE A BROTHER, REYNOLD, FT. WAYNE AND TWO SISTERS, MRS CHARLES MERZ AND MRS AGNES PEIPENBRINK, BOTH OF FT. WAYNE.

FRIENDS MAY CALL AT THE FUNERAL HOME AFTER 1. P.M TODAY

COPIED DEC 1973

Alfred B Rondeh

DIED DEC 11-1958

BURIED DEC 13-1958

# FAMILY GROUP No. 4.61

Husband's Full Name

This Information Obtained From:
RESEARCH, ALLEN
COUNTY RECORDS
1973

| Husband's Data | Day Month Year | City, Town or Place | County or Province, etc. | State or Country | Add. Info. on Husband |
|---|---|---|---|---|---|
| Birth | | | | | |
| Chr'nd | | | | | |
| Mar. | | | | | |
| Death | | | | | |
| Burial | | | | | |

Places of Residence

Occupation  Church Affiliation  Military Rec.

Other wives, if any. No. (1) (2) etc. Make separate sheet for each mar.

His Father  Mother's Maiden Name

Wife's Full Maiden Name IRMA GETTY

| Wife's Data | Day Month Year | City, Town or Place | County or Province, etc. | State or Country | Add. Info. on Wife |
|---|---|---|---|---|---|
| Birth | 6 AUG 1901 | FT. WAYNE | ALLEN, CO. | INDIANA | CH2-72 |
| Chr'nd | | | | | |
| OBIT Death | 5 AUG 1916 | FT. WAYNE | ALLEN, CO. | INDIANA | |
| Burial | 8 AUG. 1916 | FT. WAYNE | ALLEN, CO. | INDIANA | CATH. CEM. |

Places of Residence 517 BUCHANAN ST. FT. WAYNE, IND.

Occupation if other than Housewife  Church Affiliation CATHOLIC

Other husbands, if any. No. (1) (2) etc. Make separate sheet for each mar.

Her Father PHILLIP JOHN GETTY  Mother's Maiden Name MARY M. SPEIDEL

Compiler A.B. RONDOT
Address 1648 CIRCLE DR
City, State FT. WAYNE, IND
Date DEC. 1973

| Sex | Children's Names in Full (Arrange in order of birth) | Children's Data | Day Month Year | City, Town or Place | County or Province, etc. | State or Country | Add. Info. on Children |
|---|---|---|---|---|---|---|---|
| | 1 | Birth | | | | | |
| | | Mar. | | | | | |
| | Full Name of Spouse* | Death | | | | | |
| | | Burial | | | | | |
| | 2 | Birth | | | | | |
| | | Mar. | | | | | |
| | Full Name of Spouse* | Death | | | | | |
| | | Burial | | | | | |
| | 3 | Birth | | | | | |
| | | Mar. | | | | | |
| | Full Name of Spouse* | Death | | | | | |
| | | Burial | | | | | |
| | 4 | Birth | | | | | |
| | | Mar. | | | | | |
| | Full Name of Spouse* | Death | | | | | |
| | | Burial | | | | | |
| | 5 | Birth | | | | | |
| | | Mar. | | | | | |
| | Full Name of Spouse* | Death | | | | | |
| | | Burial | | | | | |
| | 6 | Birth | | | | | |
| | | Mar. | | | | | |
| | Full Name of Spouse* | Death | | | | | |
| | | Burial | | | | | |
| | 7 | Birth | | | | | |
| | | Mar. | | | | | |
| | Full Name of Spouse* | Death | | | | | |
| | | Burial | | | | | |
| | 8 | Birth | | | | | |
| | | Mar. | | | | | |
| | Full Name of Spouse* | Death | | | | | |
| | | Burial | | | | | |
| | 9 | Birth | | | | | |
| | | Mar. | | | | | |
| | Full Name of Spouse* | Death | | | | | |
| | | Burial | | | | | |
| | 10 | Birth | | | | | |
| | | Mar. | | | | | |
| | Full Name of Spouse* | Death | | | | | |
| | | Burial | | | | | |

*If married more than once No. each mar. (1) (2) etc. and list in "Add. info. on children" column. Use reverse side for additional children, other notes, references or information.

Form A1. Copyright 1963 by The Everton Publishers, Inc., P.O. Box 500, Logan, Utah. Publishers of THE GENEALOGICAL HELPER. Send for a free catalogue with lists and full descriptions of many genealogical aids.

THE FORT WAYNE JOURNAL-GAZETTE 461

MONDAY AUG 7, 1916

GETTY

MISS IRMA GETTY AGED 15 YEARS DAUGHTER OF MR & MRS P. J. GETTY, DIED AT THE FAMILY RESIDENCE 517 BUCHANAN ST. DEATH WAS DUE TO COMPLICATIONS AND FOLLOWED AN ILLNESS OF THREE MONTHS. DECEASED WAS BORN HERE, AND ATTENDED THE ST. PETER'S CATHOLIC CHURCH.

SURVIVING BESIDE THE PARENTS ARE THREE BROTHERS AND THREE SISTERS. MRS CHARLES MERZ, MARIE, AGNES, RAYMOND, REYNOLD AND PHILIP, ALL OF THIS CITY

FUNERAL TUESDAY 8:30 FROM THE RESIDENCE AND AT 9:00 AT ST. PETER'S CATHOLIC CHURCH. INTERMENT AT CATHOLIC CEMETERY.

COPIED NOV 1972

Alfred B Rondot

DIED 8-5-1916
BUR 8-8-1916

**FAMILY GROUP No.** 4.62' **Husband's Full Name** MAURICE JOHN KOCKS

This Information Obtained From: FAMILY RECORD'S MRS A.W.P. NOV 1972 WORKED 16 YEARS FOR (OBIT) NOBLE CO. THEN LINCOLN LIFE, INSURANCE CO * AUTOMOBILE ACCIDENT

| Husband's Data | Day Month Year | City, Town or Place | County or Province, etc. | State or Country | Add. Info. on Husband |
|---|---|---|---|---|---|
| Birth | 21 JULY 1900 | FT. WAYNE | ALLEN, CO. | INDIANA | M7-15 |
| Chr'nd | | | | | |
| Mar. | 7 SEPT 1925 | FT. WAYNE | ALLEN, CO | INDIANA | ST. PETER'S |
| Death | 12 JAN 1935 | FT. WAYNE | ALLEN, CO. | INDIANA | * |
| Burial | 15 JAN 1935 | FT. WAYNE | ALLEN, CO. | INDIANA | CATH. CEM. |

Places of Residence 425 E. CREIGHTON AVE. FT. WAYNE, IND.

Occupation OFFICE Church Affiliation CATHOLIC Military Rec. — 0 —

Other wives, if any. No. (1) (2) etc. Make separate sheet for each mar.

His Father JOHN B. KOCKS Mother's Maiden Name FRANCES MOMMER

**Wife's Full Maiden Name** AGNES WALBURGA GETTY

| Wife's Data | Day Month Year | City, Town or Place | County or Province, etc. | State or Country | Add. Info. on Wife |
|---|---|---|---|---|---|
| Birth | 5 FEB, 1903 | FT. WAYNE | ALLEN, CO. | INDIANA | |
| Chr'nd | | | | | |
| Death | | | | | |
| Burial | | | | | |

Compiler A.B. RONDOT

Address 1648 CIRCLE DR

City, State FT. WAYNE IND

Date NOV 1972 MAY 1973

Places of Residence BUCHANAN ST. — 425 E. CREIGHTON AVE. FT. WAYNE, IND.

Occupation if other than Housewife Church Affiliation CATHOLIC

Other husbands, if any. No. (1) (2) etc. Make separate sheet for each mar. SEE PG 2

Her Father PHILIP JOHN GETTY Mother's Maiden Name MARY M. SPEIDEL

NO CHILDREN.

| Sex | Children's Names in Full (Arrange in order of birth) | Children's Data | Day Month Year | City, Town or Place | County or Province, etc. | State or Country | Add. Info. on Children |
|---|---|---|---|---|---|---|---|
| | 1 | Birth | | | | | |
| | | Mar. | | | | | |
| | Full Name of Spouse* | Death | | | | | |
| | | Burial | | | | | |
| | 2 | Birth | | | | | |
| | | Mar. | | | | | |
| | Full Name of Spouse* | Death | | | | | |
| | | Burial | | | | | |
| | 3 | Birth | | | | | |
| | | Mar. | | | | | |
| | Full Name of Spouse* | Death | | | | | |
| | | Burial | | | | | |
| | 4 | Birth | | | | | |
| | | Mar. | | | | | |
| | Full Name of Spouse* | Death | | | | | |
| | | Burial | | | | | |
| | 5 | Birth | | | | | |
| | | Mar. | | | | | |
| | Full Name of Spouse* | Death | | | | | |
| | | Burial | | | | | |
| | 6 | Birth | | | | | |
| | | Mar. | | | | | |
| | Full Name of Spouse* | Death | | | | | |
| | | Burial | | | | | |
| | 7 | Birth | | | | | |
| | | Mar. | | | | | |
| | Full Name of Spouse* | Death | | | | | |
| | | Burial | | | | | |
| | 8 | Birth | | | | | |
| | | Mar. | | | | | |
| | Full Name of Spouse* | Death | | | | | |
| | | Burial | | | | | |
| | 9 | Birth | | | | | |
| | | Mar. | | | | | |
| | Full Name of Spouse* | Death | | | | | |
| | | Burial | | | | | |
| | 10 | Birth | | | | | |
| | | Mar. | | | | | |
| | Full Name of Spouse* | Death | | | | | |
| | | Burial | | | | | |

*If married more than once No. each mar. (1) (2) etc. and list in "Add. info. on children" column. Use reverse side for additional children, other notes, references or information.

Form A1. Copyright 1963 by The Everton Publishers, Inc., P.O. Box 500, Logan, Utah. Publishers of THE GENEALOGICAL HELPER. Send for a free catalogue with lists and full descriptions of many genealogical aids.

THE NEWS SENTINEL
SATURDAY JAN 12, 1935

KOCKS DIES OF INJURIES.

BROKEN BACK SUFFERED LAST FALL IN AUTOMOBILE CRASH BRINGS DEATH TO MAN. CORONER INQUEST TUESDAY.

MAURICE J. KOCKS AGED 34 WHO HAD BEEN A PATIENT AT ST. JOSEPH'S HOSPITAL SINCE SUFFERING A FRACTURED VERTEBRA AND OTHER INJURIES IN AN AUTOMOBILE ACCIDENT LAST OCTOBER 13, DIED AT 12:30 P.M. TODAY. HE RESIDED AT 425 EAST CREIGHTON AVE.

AN INQUEST PROBABLY WILL BE HELD TUESDAY NIGHT, DR RAYMOND J. BERGHOFF, ALLEN COUNTY CORONER SAID. THE INQUEST WILL BE AT THE CORONERS OFFICE.

MR. KOCKS WHO WAS EMPLOYED BY THE LINCOLN NATIONAL LIFE INSURANCE COMPANY WAS RIDING IN AN AUTOMOBILE DRIVEN BY JOHN W. METTEL 1219 OAKLAND DRIVE WHEN THE CAR WAS STRUCK ON U.S. HIGHWAY NO. 30 WEST OF THIS CITY BY A MACHINE DRIVEN BY PAUL DIEDERICK OWNER OF DIXIE BARBECUE. THE CAR WAS OVERTURNED SEVERAL TIMES AND THREE OTHER YOUNG MEN SUFFERED MINOR INJURIES. THE THREE MEN WERE RETURNING TO THIS CITY AFTER ATTENDING A FOOT BALL GAME AT SOUTH BEND. A CHARGE AGAINST DIEDERICK OF LEAVING THE SCENE OF THE ACCIDENT IS PENDING IN CITY COURT.

THE DECEASED WAS A LIFE LONG RESIDENT OF THIS CITY AND A MEMBER OF ST. PETER'S CATHOLIC CHURCH, THE HOLY NAME SOCIETY OF THE CHURCH AND THE KNIGHTS OF COLUMBUS. HE ATTENDED ST. MARY'S CATHOLIC SCHOOLS.

SURVIVING ARE THE WIDOW AGNES; THE MOTHER MRS FRANCES KOCKS, A BROTHER HERBERT W. AND TWO SISTERS MRS GERALD HERBER AND MISS GERTRUDE KOCKS ALL OF THIS CITY. THE BODY WAS TAKEN TO THE ANKENBRUCK FUNERAL HOME.

MONDAY JAN 14
PICTURE

FUNERAL SERVICES FOR MAURICE J. KOCKS AGED 34 WILL BE HELD TUESDAY AT 8:30 AT THE RESIDENCE 425 E. CREIGHTON AVE. AND AT 9 A.M. AT ST PETER'S CATHOLIC CHURCH, THE RT. REV. MSGR. CHARLES H. THIELE WILL OFFICIATE. BURIAL WILL BE IN THE CATHOLIC CEMETERY.

COPIED MAY 1973

Alfred B Rondeh

DIED 1-12-1935
BUR. 1-15-1935

2

PIEPENBRINK

# FAMILY GROUP No. 4.62 Husband's Full Name CLARENCE ELLIGSON

This Information Obtained From: FAMILY RECORD'S
MRS A.W.P. NOV 1972
MRS P.A.P JAN 1973
OBIT

| Husband's Data | Day Month Year | City, Town or Place | County or Province, etc. | State or Country | Add. Info. on Husband |
|---|---|---|---|---|---|
| Birth | 31 JAN 1892 | FT. WAYNE | ALLEN, CO. | INDIANA | BKS PG 18 |
| Chr'nd | | | | | |
| Mar. | 17 MAR. 1937 | FT. WAYNE | ALLEN CO. | INDIANA | |
| Death | 6 NOV. 1953 | FT. WAYNE | ALLEN, CO. | INDIANA | |
| Burial | 9 NOV. 1953 | FT. WAYNE | ALLEN, CO. | INDIANA | LINDEN WOOD |

Places of Residence 3218 BOWSER AVE FT. WAYNE

Occupation COST ACCOUNTANT Church Affiliation ENGLISH LUTHERAN Military Rec. WORLD WAR I ARMY

Other wives, if any. No. (1) (2) etc. Make separate sheet for each mar.

His Father ALBERT PIEPENBRINK Mother's Maiden Name MINNIE ELLIGSON

Wife's Full Maiden Name AGNES WALBURGA GETTY

| Wife's Data | Day Month Year | City, Town or Place | County or Province, etc. | State or Country | Add. Info. on Wife |
|---|---|---|---|---|---|
| Birth | 5 FEB, 1903 | FT. WAYNE | ALLEN, CO. | INDIANA | |
| Chr'nd | | | | | |
| Death | | | | | |
| Burial | | | | | |

Places of Residence BUCHANAN ST.

Occupation if other than Housewife Church Affiliation CATHOLIC

Other husbands, if any. No. (1) (2) etc. Make separate sheet for each mar. SEE PG-1

Her Father PHILIP JOHN GETTY Mother's Maiden Name MARY M. SPEIDEL

Compiler A.B. RENDOT
Address 1648 CIRCLE DR
City, State FT. WAYNE, IND.
Date NOV 1972 - JAN 1973

| Sex | Children's Names in Full (Arrange in order of birth) | Children's Data | Day Month Year | City, Town or Place | County or Province, etc. | State or Country | Add. Info. on Children |
|---|---|---|---|---|---|---|---|
| M | 1 ALBERT PHILLIP PIEPENBRINK | Birth | 12 NOV 1938 | FT. WAYNE | ALLEN, CO. | INDIANA. | |
| | Full Name of Spouse* MAY ELSIE SHEPARD | Mar. | 17 JUNE 1960 | ANDALUSIA | COVINGTON, CO. | ALABAMA. | |
| | | Death | | | | | |
| | | Burial | | | | | |
| | 2 | Birth | | | | | |
| | Full Name of Spouse* | Mar. | | | | | |
| | | Death | | | | | |
| | | Burial | | | | | |
| | 3 | Birth | | | | | |
| | Full Name of Spouse* | Mar. | | | | | |
| | | Death | | | | | |
| | | Burial | | | | | |
| | 4 | Birth | | | | | |
| | Full Name of Spouse* | Mar. | | | | | |
| | | Death | | | | | |
| | | Burial | | | | | |
| | 5 | Birth | | | | | |
| | Full Name of Spouse* | Mar. | | | | | |
| | | Death | | | | | |
| | | Burial | | | | | |
| | 6 | Birth | | | | | |
| | Full Name of Spouse* | Mar. | | | | | |
| | | Death | | | | | |
| | | Burial | | | | | |
| | 7 | Birth | | | | | |
| | Full Name of Spouse* | Mar. | | | | | |
| | | Death | | | | | |
| | | Burial | | | | | |
| | 8 | Birth | | | | | |
| | Full Name of Spouse* | Mar. | | | | | |
| | | Death | | | | | |
| | | Burial | | | | | |
| | 9 | Birth | | | | | |
| | Full Name of Spouse* | Mar. | | | | | |
| | | Death | | | | | |
| | | Burial | | | | | |
| | 10 | Birth | | | | | |
| | Full Name of Spouse* | Mar. | | | | | |
| | | Death | | | | | |
| | | Burial | | | | | |

*If married more than once No. each mar. (1) (2) etc. and list in "Add. info. on children" column. Use reverse side for additional children, other notes, references or information.

Form A1. Copyright 1943 by The Everton Publishers, Inc., P.O. Box 500, Logan, Utah. Publishers of THE GENEALOGICAL HELPER. Send for a free catalogue with lists and full descriptions of many genealogical aids.

THE NEWS-SENTINEL, FT. WAYNE, INDIANA.

4.62²

SATURDAY NOV. 7, 1953

C. E. PIEPENBRINK

SERVICES MONDAY.

PICTURE

FUNERAL SERVICES FOR CLARENCE E. PIEPENBRINK 61, OF 3218 BOWSER AVE. WHO DIED AT 6:45 P.M. FRIDAY IN THE LESLIE NURSING HOME, WILL BE HELD AT 2:30 P.M. MONDAY IN THE MUNGOVAN + SONS MORTUARY.

DR. PAUL KRAUSS WILL OFFICIATE, BURIAL WILL BE IN LINDENWOOD CEMETERY.

MR. PIEPENBRINK HAD BEEN A PATIENT IN THE NURSING HOME SINCE FEB. 24. HE HAD BEEN IN POOR HEALTH SINCE 1946 BUT HAD NOT BEEN SERIOUSLY ILL UNTIL LAST JULY.

HE WAS A LIFELONG RESIDENT HERE AND WAS EMPLOYED AS A COST ACCOUNTANT BY THE INTERNATIONAL HARVESTER CO. HE WAS A MEMBER OF THE TRINITY ENGLISH LUTHERAN CHURCH, AMERICAN LEGION POST 47 AND THE 40 AND 8 SOCIETY.

AFTER WORLD WAR I HE HELPED TO ORGANIZE THE ORIGINAL LAST MAN'S CLUB.

SURVIVORS INCLUDE THE WIDOW, AGNES W. AND A SON PHILIP OF FT. WAYNE.

FRIENDS MAY CALL AT THE FUNERAL HOME AFTER 7 P.M. TODAY. POST 47 WILL HOLD CASKET SERVICES A 7:30 P.M SUNDAY IN THE MORTURARY AND MILITARY SERVICES AT THE GRAVE, PALL BEARERS WILL BE MEMBERS OF THE 40 AND 8 SOCIETY

COPIED NOV 1972

Alfred B Rondeh

DIED 11-6-1953

BUR 11-9-1953

# FAMILY GROUP No. 5.58 Husband's Full Name PHILLIP ALBERT, PIEPENBRINK

This Information Obtained From: FAMILY RECORDS MRS A.W.P. NOV 1972 AND MRS P.A. PIEPENBRINK JAN 1973

| Husband's Data | Day Month Year | City, Town or Place | County or Province, etc. | State or Country | Add. Info. on Husband |
|---|---|---|---|---|---|
| Birth | 12 NOV. 1938 | FT. WAYNE | ALLEN, CO. | INDIANA | |
| Chr'nd | | | | | |
| Mar. | 17 JUNE 1960 | ANDALUSIA | COVINGTON, CO. | ALABAMA | |
| Death | | | | | |
| Burial | | | | | |

Places of Residence FT. WAYNE - AIR FORCE SERVICE FLA, TURKEY, S. CAROLINA, OHIO, WASHINGTON

Occupation SUPERVISOR. Church Affiliation CATHOLIC Military Rec. AIR FORCE 4 YEARS

Other wives, if any. No. (1) (2) etc. Make separate sheet for each mar.

His Father CLARENCE E. PIEPENBRINK Mother's Maiden Name AGNES W. GETTY

Wife's Full Maiden Name ELSIE ANN SHEPARD

| Wife's Data | Day Month Year | City, Town or Place | County or Province, etc. | State or Country | Add. Info. on Wife |
|---|---|---|---|---|---|
| Birth | 12 MAY 1940 | JELLICO CREEK | WHITLEY, CO | KENTUCKY | |
| Chr'nd | | | | | |
| Death | | | | | |
| Burial | | | | | |

Compiler A.B. RONDOT

Address 1648 CIRCLE DR

City, State FT. WAYNE, IND.

Date NOV 1972 - JAN 1973

Places of Residence SAME AS PHILLIP.

Occupation if other than Housewife DISBURSE CLERK Church Affiliation PROT. AIR FORCE 2 YEARS

Other husbands, if any. No. (1) (2) etc. Make separate sheet for each mar.

Her Father RALPH W SHEPARD SR. Mother's Maiden Name JANE CAMPBELL

| Sex | Children's Names in Full (Arrange in order of birth) | Children's Data | Day Month Year | City, Town or Place | County or Province, etc. | State or Country | Add. Info. on Children |
|---|---|---|---|---|---|---|---|
| M | 1 KEITH PIEPENBRINK | Birth | 26 JAN 1961 | EGLIN A.F.B. | OKALOOSA, CO. | FLORIDA | |
| | Full Name of Spouse* | Mar. | | | | | |
| | | Death | | | | | |
| | | Burial | | | | | |
| M | 2 KENT PIEPENBRINK | Birth | 17 MAR. 1963 | EGLIN A.F.B. | OKALOOSA, CO. | FLORIDA. | |
| | Full Name of Spouse* | Mar. | | | | | |
| | | Death | | | | | |
| | | Burial | | | | | |
| | 3 | Birth | | | | | |
| | Full Name of Spouse* | Mar. | | | | | |
| | | Death | | | | | |
| | | Burial | | | | | |
| | 4 | Birth | | | | | |
| | Full Name of Spouse* | Mar. | | | | | |
| | | Death | | | | | |
| | | Burial | | | | | |
| | 5 | Birth | | | | | |
| | Full Name of Spouse* | Mar. | | | | | |
| | | Death | | | | | |
| | | Burial | | | | | |
| | 6 | Birth | | | | | |
| | Full Name of Spouse* | Mar. | | | | | |
| | | Death | | | | | |
| | | Burial | | | | | |
| | 7 | Birth | | | | | |
| | Full Name of Spouse* | Mar. | | | | | |
| | | Death | | | | | |
| | | Burial | | | | | |
| | 8 | Birth | | | | | |
| | Full Name of Spouse* | Mar. | | | | | |
| | | Death | | | | | |
| | | Burial | | | | | |
| | 9 | Birth | | | | | |
| | Full Name of Spouse* | Mar. | | | | | |
| | | Death | | | | | |
| | | Burial | | | | | |
| | 10 | Birth | | | | | |
| | Full Name of Spouse* | Mar. | | | | | |
| | | Death | | | | | |
| | | Burial | | | | | |

*If married more than once No. each mar. (1) (2) etc. and list in "Add. info. on children" column. Use reverse side for additional children, other notes, references or information.

Form A1. Copyright 1943 by The Everton Publishers, Inc., P.O. Box 368, Logan, Utah. Publishers of THE GENEALOGICAL HELPER. Send for a free catalog with lists and full descriptions of many genealogical aids.

**FAMILY GROUP No.** 4.63 **Husband's Full Name** REYNOLD ROBERT GETTY

This Information Obtained From: FAMILY RECORD'S MR. R.R.G. NOV. 1972 OBIT KILLED WHILE CUTTING DOWN A TREE.

| Husband's Data | Day Month Year | City, Town or Place | County or Province, etc. | State or Country | Add. Info. on Husband |
|---|---|---|---|---|---|
| Birth | 20 FEB. 1909 | FT. WAYNE | ALLEN, CO. | INDIANA | CH3-110 |
| Chr'nd | | | | | |
| Mar. | 1 OCT. 1931 | FT. WAYNE | ALLEN, CO. | INDIANA | |
| Death | 24 DEC 1977 | FT. WAYNE | ALLEN, CO. | INDIANA | |
| Burial | 27 DEC. 1977 | FT. WAYNE | ALLEN, CO | INDIANA | CATH. CEM. |

Places of Residence 815 PASADENA DRIVE FT. WAYNE, IND.

Occupation TOOL MAKER Church Affiliation CATHOLIC Military Rec. — o —

Other wives, if any. No. (1) (2) etc. Make separate sheet for each mar.

His Father PHILLIP JOHN GETTY Mother's Maiden Name MARY M. SPEIDEL

**Wife's Full Maiden Name** HELENA ELIZABETH MILLER

| Wife's Data | Day Month Year | City, Town or Place | County or Province, etc. | State or Country | Add. Info. on Wife |
|---|---|---|---|---|---|
| Birth | 11 JULY 1908 | FT. WAYNE | ALLEN, CO | INDIANA | |
| Chr'nd | | | | | |
| Death | | | | | |
| Burial | | | | | |

Compiler A.B. RONDOT

Address 1648 CIRCLE DR.

City, State FT. WAYNE, IND.

Date NOV 1972

Places of Residence FT. WAYNE, IND

Occupation if other than Housewife Church Affiliation CATHOLIC

Other husbands, if any. No. (1) (2) etc. Make separate sheet for each mar.

Her Father FRANCIS M. MILLER Mother's Maiden Name FRANCES M. KORTENBER

| Sex | Children's Names in Full (Arrange in order of birth) | Children's Data | Day Month Year | City, Town or Place | County or Province, etc. | State or Country | Add. Info. on Children |
|---|---|---|---|---|---|---|---|
| M | 1 GERALD E GETTY | Birth | 27 DEC. 1934 | FT. WAYNE | ALLEN, CO | INDIANA | |
| | Full Name of Spouse* CAROLYN S. CLEM | Mar. | 27 JUNE. 1959 | FT. WAYNE | ALLEN, CO | INDIANA | |
| | | Death | | | | | |
| | | Burial | | | | | |
| M | 2 ARTHUR GETTY | Birth | 11 AUG. 1936 | FT. WAYNE | ALLEN, CO. | INDIANA | |
| | Full Name of Spouse* NANCY L. STASELL | Mar. | 10 NOV. 1962 | PAYNE | PAULDING, CO. | OHIO | |
| | | Death | | | | | |
| | | Burial | | | | | |
| M | 3 STEVEN J. GETTY | Birth | 14 SEPT 1949 | FT. WAYNE | ALLEN, CO. | INDIANA | |
| | Full Name of Spouse* | Mar. | | | | | |
| | | Death | | | | | |
| | | Burial | | | | | |
| | 4 | Birth | | | | | |
| | Full Name of Spouse* | Mar. | | | | | |
| | | Death | | | | | |
| | | Burial | | | | | |
| | 5 | Birth | | | | | |
| | Full Name of Spouse* | Mar. | | | | | |
| | | Death | | | | | |
| | | Burial | | | | | |
| | 6 | Birth | | | | | |
| | Full Name of Spouse* | Mar. | | | | | |
| | | Death | | | | | |
| | | Burial | | | | | |
| | 7 | Birth | | | | | |
| | Full Name of Spouse* | Mar. | | | | | |
| | | Death | | | | | |
| | | Burial | | | | | |
| | 8 | Birth | | | | | |
| | Full Name of Spouse* | Mar. | | | | | |
| | | Death | | | | | |
| | | Burial | | | | | |
| | 9 | Birth | | | | | |
| | Full Name of Spouse* | Mar. | | | | | |
| | | Death | | | | | |
| | | Burial | | | | | |
| | 10 | Birth | | | | | |
| | Full Name of Spouse* | Mar. | | | | | |
| | | Death | | | | | |
| | | Burial | | | | | |

*If married more than once No. each mar. (1) (2) etc. and list in "Add. info. on children" column. Use reverse side for additional children, other notes, references or information.

Form A1. Copyright 1963 by The Everton Publishers, Inc., P.O. Box 500, Logan, Utah. Publishers of THE GENEALOGICAL HELPER. Send for a free catalogue with lists and full descriptions of many genealogical aids.

FORT WAYNE JOURNAL-GAZETTE

SUNDAY, DEC. 25, 1977

CITY MAN KILLED
CUTTING TREE.

REYNOLD R. GETTY, 68, OF 815 PASADENA DRIVE DIED AT 10:15 A.M. SATURDAY WHILE CUTTING DOWN A TREE SOUTH OF EDGERTON, IND. A LIMB FELL OFF THE TREE, STRIKING HIM IN THE HEAD AND KILLING HIM.

MR. GETTY, A LIFE LONG RESIDENT OF FORT WAYNE, RETIRED FROM GENERAL ELECTRIC CO, AFTER 50 YEARS' SERVICE.

SURVIVING ARE HIS WIFE, HELENA; THREE SONS, ARTHUR AND STEPHEN, BOTH OF FORT WAYNE, AND GERALD, MONROEVILLE; AND TWO SISTERS, MRS LORETTA MERZ AND AGNES PIEPENBRINK, BOTH OF FORT WAYNE.

SERVICES WILL BE AT 9 A.M TUESDAY IN TOM MUNGOVAN FUNERAL HOME AND 9:30 A.M. IN ST. JOHN THE BAPTIST CATHOLIC CHURCH HERE. FRIENDS MAY CALL FROM 2 TO 5 AND 7 TO 9 P.M. MONDAY. ROSARY SERVICES WILL BE AT 7:30 P.M. MONDAY. BURIAL WILL BE IN CATHOLIC CEMETERY.

COPIED 12-1977

Alfred B Rondeh

DIED 12-24-1977
BUR 12-27-1977

**FAMILY GROUP No.** 5.55 **Husband's Full Name** GERALD E GETTY

This Information Obtained From: FAMILY RECORD'S MR R.R.G. NOV 1972

| Husband's Data | Day Month Year | City, Town or Place | County or Province, etc. | State or Country | Add. Info. on Husband |
|---|---|---|---|---|---|
| Birth | 27 DEC 1934 | FT. WAYNE | ALLEN, CO. | INDIANA | |
| Chr'nd | | | | | |
| Mar. | 27 JUNE 1959 | FT. WAYNE | ALLEN, CO. | INDIANA | |
| Death | | | | | |
| Burial | | | | | |

Places of Residence

Occupation Church Affiliation Military Rec.

Other wives, if any. No. (1) (2) etc. Make separate sheet for each mar.

His Father REYNOLD ROBERT GETTY Mother's Maiden Name HELENA E. MILLER

**Wife's Full Maiden Name** CAROLYN S CLEM

| Wife's Data | Day Month Year | City, Town or Place | County or Province, etc. | State or Country | Add. Info. on Wife |
|---|---|---|---|---|---|
| Birth | 22 APRIL 1941 | MONROEVILLE | ALLEN, CO. | INDIANA | |
| Chr'nd | | | | | |
| Death | | | | | |
| Burial | | | | | |

Compiler A. B. RONDOT

Address 1648 CIRCLE DR

City, State FT. WAYNE IND

Date NOV 1972

Places of Residence

Occupation if other than Housewife Church Affiliation

Other husbands, if any. No. (1) (2) etc. Make separate sheet for each mar.

Her Father Mother's Maiden Name

| Sex | Children's Names in Full (Arrange in order of birth) | Children's Data | Day Month Year | City, Town or Place | County or Province, etc. | State or Country | Add. Info. on Children |
|---|---|---|---|---|---|---|---|
| F | 1 KATRINA J. GETTY | Birth | 16 SEPT 1961 | | | | |
| | Full Name of Spouse* | Mar. | | | | | |
| | | Death | | | | | |
| | | Burial | | | | | |
| M | 2 CARL J. GETTY | Birth | 4 NOV 1964 | | | | |
| | Full Name of Spouse* | Mar. | | | | | |
| | | Death | | | | | |
| | | Burial | | | | | |
| M | 3 MICHAEL GETTY | Birth | 1 JULY 1965 | | | | |
| | Full Name of Spouse* | Mar. | | | | | |
| | | Death | 1 JULY 1965 | | | | DIED AT BIRTH |
| | | Burial | | | | | |
| | 4 | Birth | | | | | |
| | Full Name of Spouse* | Mar. | | | | | |
| | | Death | | | | | |
| | | Burial | | | | | |
| | 5 | Birth | | | | | |
| | Full Name of Spouse* | Mar. | | | | | |
| | | Death | | | | | |
| | | Burial | | | | | |
| | 6 | Birth | | | | | |
| | Full Name of Spouse* | Mar. | | | | | |
| | | Death | | | | | |
| | | Burial | | | | | |
| | 7 | Birth | | | | | |
| | Full Name of Spouse* | Mar. | | | | | |
| | | Death | | | | | |
| | | Burial | | | | | |
| | 8 | Birth | | | | | |
| | Full Name of Spouse* | Mar. | | | | | |
| | | Death | | | | | |
| | | Burial | | | | | |
| | 9 | Birth | | | | | |
| | Full Name of Spouse* | Mar. | | | | | |
| | | Death | | | | | |
| | | Burial | | | | | |
| | 10 | Birth | | | | | |
| | Full Name of Spouse* | Mar. | | | | | |
| | | Death | | | | | |
| | | Burial | | | | | |

*If married more than once No. each mar. (1) (2) etc. and list in "Add. info. on children" column. Use reverse side for additional children, other notes, references or information.

Form A1. Copyright 1963 by The Everton Publishers, Inc., P.O. Box 368, Logan, Utah. Publishers of THE GENEALOGICAL HELPER. Send for a free catalogue with lists and full descriptions of many genealogical aids.

1880 CENSUS FT. WAYNE, ALLEN CO. INDIANA SPIEDEL
ROLL 265 GETTY

PG 561 LINE 31

| | | | | | | |
|---|---|---|---|---|---|---|
| SPIDEL | HARMON | M 50 | LABORER | PRUSSIA | PRU. | PRU. |
| | JOHANNA | F 49 | WIFE HOUSE KEEPER | PRU. | PRU. | PRU. |
| | ANTHONY | M 14 | SON LABORER | IND | PR. | PR. |
| | MARY | F 13 | DAUGHTER | IND | PR. | PR. |
| | FRANK | M 11 | SON | IND | PR. | PR. |
| | CARRY | F 9 | DAUGHTER | IND | PR. | PR. |

NOV 1972
BY
Alfred B. Rondot

GRAFF
GETTY
REINING

1880 CENSUS - ALLEN, CO. FT. WAYNE, INDIANA.
ROLL 265

PG 512A LINE 48

| | | | | | PLACE OF BIRTH | FATHER | MOTHER |
|---|---|---|---|---|---|---|---|
| GRAFF | JOHN | M 55 | LABORER | | HESSE DARMSTADT | H.D. | H.D |
| | BARBARA | F57 | WIFE | | HESSE DARMSTADT | H.D. | H.D. |
| | FRITZ | M 19 | SON | AT HOME | PENNSYLVANIA | H.D. | H.D. |

PG. 505A LINE 14

| | | | | | | | |
|---|---|---|---|---|---|---|---|
| GRAFF | PHILIP | M 26 | LABORER | | OHIO | H.D. | H.D |
| | SOPHIA | F 20 | WIFE HOUSEWIFE | | MICH. | PRUSSIA | HESSE DARM. |

NOV 1972
BY
Alfred B Randolph

HECKMAN
BINDERY INC.
APR 94
Bound-To-Please® N. MANCHESTER,
INDIANA 46962